AUG 22 1933

©CIB 198555

The Post's Page of Fine Arts includes interesting studies of statuary, music and books.

The Washington Post

Today—Partly cloudy.
Tomorrow—Partly cloudy; gentle north winds.
Yesterday—High, 84.
Details on page 20.

NO. 20,884. ENTERED AS SECOND CLASS MATTER, POSTOFFICE, WASHINGTON, D. C. ** WASHINGTON: SUNDAY, AUGUST 20, 1933 COPYRIGHT, 1933, BY THE WASHINGTON POST PUBLISHING CO. Five Cents Washington & Suburbs Ten Cents Elsewhere

Welles Warns Cuba as 2 Die In Strike Riot

Harbor Workers Fight Steps to Mediate Union Dispute.

American Ambassador Demands Guarantee of Public Safety.

Havana, Cuba, Aug. 19 (U.P.).—A new outbreak of violence among Havana Harbor strikers, in which two persons were killed, was followed tonight by a statement by United States Ambassador Sumner Welles, who said it was "essential that the government guarantee lives and property."

The ambassador, who played a significant role in the solution of the crisis which brought the regime of President Manuel de Cespedes into power, said:

"The security of the Cuban republic can not be assured until public opinion insists that maintenance of order and punishment of culprits corresponds only to the Cuban government.

"It is necessary that everybody aid the government in seeking a rapid solution to alleviate economic distress in Cuba. I am sure it is evident to all that only through constitutional government can these steps be taken rapidly."

Mediation Is Resisted.

Havana, Aug. 19 (AP).—The strike of dock workers in Havana harbor, stubbornly resisting mediation efforts, suddenly broke into violence today and added another grave problem to those already facing Carlos Manuel de Cespedes' provisional government.

Strikers, insisting that shipping agencies must recognize their unions, as Cuban law provides, attacked strikebreakers on the United Fruit Co.'s docks, killed Angel Zomoorza and severely wounded his brother.

The office of Raphael Doniphan, American vice president of the Havana Harbor Association, was raided, presumably by strikers.

Union spokesmen have charged the United Fruit Co. and Doniphan are the only ones standing in the way of settlement of the strike, claiming all other shipping companies are willing to recognize the unions.

Act to End Trouble.

A government commission consisting of the secretaries of agriculture, interior and treasury today continued its efforts to end the strike. Treasury Secretary Martinez said the Saenz government would enforce the labor law to compel recognition of the unions and end the strike unless arbitration proved successful.

Destruction of the home of former Lieut. Lino Lomo, of the police at Cienfuegos, today caused revolutionary leaders to express fear that hatred of former President Machado was being made the excuse for personal acts of revenge. The ABC Society, spearhead of the revolution, protested against the mob's action in Cienfuegos.

In Cabana Fortress 16 officers and an undetermined number of enlisted men awaited investigation of their army records under Machado. At Principe Prison were some half-hundred alleged "Porristas," members of the Machado strong arm squad, and former Secretary of the Interior Octavio Zubizarreta, with his son.

Brig. A. B. Ainciart, Havana's last chief of police under President Machado and held responsible by the opposition for many political slayings, shot and killed himself tonight when he was trapped by police and soldiers.

Roosevelt Lauded.

Havana, Aug. 19 (AP).—President Carlos Manuel de Cespedes, addressing himself tonight to the people of the United States, declared he was gratified to note "the friendly interest shown Cuba" by President Roosevelt.

The new president of Cuba urged readjustment of commercial relations between the two countries and close cooperation in the work of reconstruction in Cuba.

Gandhi Grows Weaker In "Fast Unto Death"

Poona, India, Aug. 19 (AP).—The Mahatma Gandhi was weaker this evening as he began the fourth day of a threatened fast unto death. The anxiety of his friends was increasing.

There was no indication Gandhi would accept the government's offer of restricted liberty while he is imprisoned in Yeroda Jail.

Gandhi began the fast because to him were denied privileges he formerly enjoyed as a political prisoner to carry on his campaign in behalf of the "untouchables" class. The government then offered certain concessions.

Anthony Drexel 3d Marries Atlanta Girl

Walhalla, S. C., Aug. 19 (AP).—Anthony Drexel 3d, of the Philadelphia banking family, and Miss Helen Avis Howard, Atlanta debutante, were married here tonight.

Probate Judge W. Frank Gillespie announced he had officiated at the ceremony.

Court Is Asked By The Post to Enjoin Herald

Suit Filed to Protect Its Exclusive Right to "Federal Diary."

Suit to enjoin the Washington Times Co., publisher of the Washington Herald, from using "The Federal Diary" as the title of a column was filed in District Supreme Court yesterday by The Washington Post Publishing Co.

Filing of the suit and of a motion for a preliminary injunction followed publication on August 13 by the Washington Herald of a statement that "The Federal Diary" would appear in the Herald beginning Monday, August 21. This advertisement stated that "The Federal Diary" was "originated by George D. Riley."

Column Started in 1932.

In its bill of complaint The Post declares that prior to November 29, 1932, members of its editorial and business staffs conceived the idea of instituting and conducting in The Post a department or column devoted to Federal employes. The Post also states that since November 29, 1932, it has continuously published a column called "The Federal Diary."

The bill of complaint further declares:

That after the idea of conducting such a column was conceived by The Post, George D. Riley was employed as a reporter to prepare material for it and from time to time was given additional duties as an employe.

Denies Riley Originator.

That George D. Riley did not in any way conceive or give to the publishers of The Washington Post the idea of conducting such a column or department nor did he conceive or suggest the idea of the name "The Federal Diary."

That interest in "The Federal Diary" column has been fostered and increased by the successive owners and publishers of The Washington Post by advertisement and publicity; by conducting dances and popularity contests and other means.

That through publication and sale of The Washington Post since November 29, 1932, containing a column with the heading, "The Federal Diary," it is entitled to the ownership and exclusive use of such title as a trade-mark.

That on August 3 George D. Riley informed officials of The Post that the Washington Herald had offered

Continued on Page 2, Column 4.

10 Millionth Fair Visitor Recorded

Iowa Girl, Bewildered by Distinction, Sobs as She Is Greeted.

Chicago, Aug. 19 (AP).—Evelyn Reuhman, 16, of Stockton, Iowa, was the ten millionth visitor to A Century of Progress Exposition today. She cried about it.

As the girl entered the grounds, an impressive array of fair officials greeted her. Several exposition policemen seized her. Bewildered, she began to sob. Miss Reuhman later confessed she thought she was about to be arrested for no apparent reason.

Brought before fair officials, she was loaded down with a diamond ring, a Japanese pearl, a camera and many other mementoes.

Arkansas Banks Must Hide Cash

Little Rock, Ark., Aug. 19 (AP).—All State banks in Arkansas on Monday will go under the most drastic rules ever promulgated by the state banking department in an effort to curb the growing wave of bank robberies.

State Banking Commissioner Marion Wasson announced the rules today, prohibiting banks from having on hand more than 1 per cent of their total deposits and requiring them to keep under time lock or armed guards "exposed cash" in a sum greater than 20 per cent of the total amount of cash permitted the banks.

At such times as the time locks of vaults are open, bankers will be required either to fasten the doors to banks, or to post at least two armed guards at entrances.

Votes Purchased, Kentuckian Says

Pineville, Ky., Aug. 19 (AP).—Nomination of Walter B. Smith, incumbent as county attorney in the Republican primary August 5, was contested today by W. J. Stone, who finished 198 votes behind Smith.

"Vote buying" by means of the "chain system" of ballots marked outside the voting places was alleged by Stone.

Smith became widely known for his activities during the attempted student investigations of the Harlan-Bell Coal Mine trouble last year.

Secretly Wed

Associated Press Photo.

HAROLD S. VANDERBILT, who married Miss Gertrude Lewis Conaway, of Philadelphia, secretly in New York. They are en route to Europe on a honeymoon.

H. S. Vanderbilt Secretly Weds

Rich Bachelor and Fiancee Stand in Long Line to Get License.

New York, Aug. 19 (U.P.).—Harold Stribling Vanderbilt, one of America's wealthiest bachelors, and Miss Gertrude Lewis Conaway, of Philadelphia, were en route to Europe on a honeymoon aboard the liner Rex tonight after being secretly married in New York.

Vanderbilt and Miss Conaway shyly entered the municipal license bureau, unobserved by reporters, and the millionaire yachtsman and bridge expert stood in line behind a Negro couple to get the marriage license.

The deception was carried on even after the couple boarded the Rex, where Vanderbilt, appearing to be traveling alone, talked to reporters about yacht racing and said he would accept any challenge for the America's cup, although none had been offered.

Miss Conaway left the River Club quietly and was not seen boarding the liner.

They had been friends for a long time, members of Miss Conaway's family said, remarking that their marriage was "no surprise."

Armed Woman, 79, Captures Fugitive

St. Johnsbury, Vt., Aug. 19 (AP).—Mrs. Olive Jones, aged 79, weighing 100 pounds, today captured at gunpoint an alleged safe-cracker who had eluded a posse of 100 officers.

Three safe crackings and three robberies occurred this week and when two men fled after being surprised in a grain store last night the posse was hastily organized. The trail led into the mountains.

Herbert Coburn saw a man enter a stable and called deputies. Mrs. Jones, however, fearing the man would get away, loaded a rifle, strode out to the barn and cowed the man until the deputies arrived.

Seabury Rallies Foes of Tammany

New York, Aug. 19 (U.P.).—Samuel Seabury, whose investigation of the city administration caused several Tammany officeholders to leave office, called on all Tammany foes today to rally behind the fusion movement and remove the "quasicriminal organization" from power.

Seabury sailed aboard the Ile de France for a European vacation before returning to aid in the campaign for the election of Fiorello H. LaGuardia, fusion candidate for mayor of New York.

Charging that Tammany has "fattened upon the taxpayers" and "brought the richest city in the world to the verge of bankruptcy," Seabury said it sought only to conceal the facts from the voters until after election day.

Runaway, Espied By Dad, Vanishes

Cleveland, Aug. 19 (AP).—J. C. Street, civil engineer of Welland, Ontario, went back home today, bearing a bitter disappointment. He had seen his 14-year-old son, Douglas, for whom he had come to Ohio to search, but the boy again vanished.

Douglas ran away from home because of fancied difficulties at school six weeks ago. Eventually Street said he traced his son to a farm near Valley City, Ohio, and he drove there to see if the boy would return and to investigate his living conditions.

Just as he approached the farm Street said he glimpsed his son in an automobile traveling in the opposite direction. By the time the father had retraced his route and found the other car, the son was not in it. The father informed Cleveland newspapers of the incident today before departing.

Capital Man Found Hurt Beside Wrecked Auto

Lloyd L. Jenkins, 36, 801 A street southeast, was taken to Gallinger Hospital with severe bruises and lacerations yesterday after his automobile struck a pole on the Marlboro pike.

Passersby found Jenkins. His condition is not serious.

Steel, Oil, Lumber Codes, Creating 405,000 New Jobs, Are Signed by President

Miners Extend Truce on Plea Of NRA Agent

Change Minds About Plan to Seek Sympathy Walk-out on Monday.

Tamaqua, Pa., Aug. 19 (AP).—On the plea of Howard Colvin, Federal conciliator of the National Recovery Administration, members of the equalization committee representing idle anthracite miners in the Panther Creek Valley, late tonight changed their minds about ending a strike truce arranged by Gov. Pinchot, and agreed to extend it indefinitely.

The truce was to have ended at 4 a. m. Monday. At that time, it was announced previously in Lansford, the idle miners planned to march on the Mahanoy City and Shenandoah sections to force union miners working for the Lehigh Navigation Coal Co. to walk out on a "sympathy strike."

About 18,000 men were affected by the sudden switch in plans.

Spokesmen for the unemployed groups, who want an equalization of work so that "all miners get a chance to earn enough pay for bread," said the committee agreed to withhold all further demonstrations for several days at least.

Alabama Strike Weighed.

Jasper, Ala., Aug. 19 (AP).—Stirred by charges that operators have refused to reemploy men discharged because of union affiliation, 5,000 coal miners were called upon today to decide whether to join several hundred fellow workers in a strike in Walker County.

While sheriff's forces patrolled three mines already closed by walkouts, representatives of the United Mine Workers issued a call for mass meetings tomorrow for a vote to determine the course of union members as a whole in the county.

Threats Amuse Young Oil Heir

Winthrop Rockefeller, With Guard at Heels, Laughs at Kidnap Reports.

New York, Aug. 19 (U.P.).—Youthful Winthrop Rockefeller, broad-shouldered heir of the Rockefeller dynasty, arrived by airplane from the West today with a laugh for talk of kidnapers—but with a mysterious companion, wearing a black sombrero and said to be a Department of Justice Agent, at his heels.

The 21-year-old Rockefeller heir was questioned about reported threats of kidnaping but his hearty laugh was the only response.

The man in a black sombrero declined to identify himself, although his presence as an armed guard for Rockefeller had been broadcast from various points on the flight from Fort Worth, Tex., via Kansas City and Chicago.

Asked if he feared abduction, he smiled and said: "They've got all the kidnapers locked up now, haven't they?"

Students Awarded $100 for Arrests

Trenton, N. J., Aug. 19 (AP).—Damage verdicts of $100 each to two students from Oklahoma, allegedly subjected to false arrests in Jersey City, were sustained today by the Supreme Court.

The students are Roswell D. Pine, jr., student at Harvard Law School, and Duff Smith, student at Massachusetts Institute of Technology. They were traveling through Jersey City on their way to college in a 1931 model car and were stopped by officers and held two hours before they were released.

Paris Threats Blamed On U. S. Gangster Films

Paris, Aug. 19 (U.P.).—American gangster films were blamed by the police today for an epidemic of letters sent to wealthy men and women in Paris recently, threatening kidnaping unless large sums are deposited in secluded spots.

Most of the threats were written on school notebook papers, giving rise to a theory that schoolboys are responsible.

Soviet Sends Expert To Tokyo Rail Parley

Moscow, Aug. 19 (AP).—The Soviet government sent M. Barishnikoff, a member of the board of the state bank, to Tokyo today to act as financial expert for the Soviet delegation in the Chinese Eastern Railway conference with Manchukuo representatives.

The two governments have been seeking for several weeks to reach an agreement on the price Manchukuo must pay to obtain full ownership of the railway, which was built by Russia.

Roosevelt Writes Dramatic Climax to Biggest Week in Short Life of NRA, During Which Twelve Industries Enrolled.

Coal, Only Large Group Now Out of Blue Eagle Fold, Expected to Reach Agreement Soon; Chief Executive Resumes Vacation.

The National Industrial Recovery Administration, backed by an adamant President Franklin D. Roosevelt, last night completed an epoch-making week in the economic life of the Nation.

Steel, oil, lumber—three giants among American industries—came under governmental regulation and control by accepting codes governing trade practices, hours and wages.

The NRA estimated that as a result of the codes 405,000 new jobs would be available in the three industries. More than 115,000 unemployed will be absorbed in the lumber industry, 50,000 in steel and 240,000 in oil, the NRA said.

Present employment in the oil industry, including marketing, has been estimated at 1,200,000.

President Roosevelt signed the steel and oil codes a few minutes before he left the White House to board a train to go to Hyde Park, N. Y., for another two-week rest.

Administration Victory.

The lumber code was signed in the afternoon, but the battle over the other codes, principally the oil code, delayed presentation of them by Gen. Hugh S. Johnson until after 10 p. m.

Completion of the codes for these industries was a signal victory for the Recovery Administration. Few of the provisions of the codes were satisfactory to any large element in the industry or in the Government. The industries bowed their heads before the power of the Government and public opinion and accepted the codes with open and frank reservations.

As finally approved, the oil code went further into price-fixing than the code submitted to the oil men the day before by Gen. Johnson. Under the one, gasoline was to be used as the base of a formula for determining the price of crude oil. As amended, the basic gasoline price fixed by the President is to be carried through to the ultimate selling. It was a compromise.

To Abide By Rules.

Harry F. Sinclair was one of those who opposed the oil code. As signed by the President the code didn't suit him and those who believed as he did.

Sinclair said later he thought "Gen. Johnson has done all that is humanly possible" and "that whatever the rules of the game may be, as approved and promulgated by the President, I shall accept them and do my utmost to put them into successful operation."

The President is to seek settlement of the differences between the various groups in the oil industries. He instructed Gen. Johnson to have the groups designate representatives who are to meet with him to discuss their complaints. He approved the code with the proviso that he might amend it at any time.

Strict Federal regulation over oil production to hold it in line with demand, and a modified form of price control, with a section giving President Roosevelt wide discretionary powers to fix maximum and minimum price levels if he wishes, are provided.

Covers 1,100,000 Workers.

To cover the 1,100,000 employes the code sets up a 40-hour week in marketing operations, except for filling station employes, and a like week for clerical employes in the drilling, producing, refining and

Continued on Page 2, Column 1.

Plunging Plane Carries Airman Deep Into Bog

Craft Believed on Way to Washington Hit by Bolt in Delaware.

Dover, Del., Aug. 19 (AP).—A red cabin monoplane late today hurtled down from the skies near Leipsic, five miles west of here, and was buried under eight feet of water and mud in a marsh.

State troopers said the plane apparently was hit by lightning in midair. It immediately burst in flames and the engine exploded.

Neighbors and others, struggling in the mire to reach the debris and extricate the pilot, apparently the only person aboard, were driven back as high tide flooded the marsh. They abandoned the rescue work until tomorrow.

Investigation disclosed that a plane answering the description of the wrecked one, operated by Harold McMahon, of Oyster Bay, Long Island, was missing.

McMahon had taken off in a plane owned by the Skylark Co., on Long Island, early in the afternoon and landed safely at Atlantic City. At the airport there, he took off again after a short rest, and said he was heading for Washington.

State troopers said the plane failed to appear at Washington, or any airport along the route from Atlantic City.

President Goes To Hyde Park

Resumes Vacation, Happy Over Progress of NRA Drive.

En route with President Roosevelt to Hyde Park, N. Y., Aug. 19 (AP).—Elated by the last-minute enrollment of the key industries behind his New Deal for shorter working hours and higher wages, President Roosevelt rode happily home tonight to resume his vacation at Hyde Park.

After boarding the train, the President busied himself for a few minutes with last-minute affairs of state, but soon turned aside and, smilingly happily, ordered his bed made.

It was apparent that, after the strenuous week of personal leadership he had put in, the Chief Executive was confident his recovery program was moving forward.

Chaco War Settlement Proceeding Favorably

Rio de Janeiro, Aug. 19 (AP).—The Brazilian chancellery asserted today that conversations among the four powers—Brazil, Argentina, Peru and Chile—seeking settlement of the Bolivia-Paraguay war, were proceeding favorably.

Under a League of Nations mandate the four powers were to attempt to settle the hostilities in the Gran Chaco. The announcement here indirectly refuted unofficial reports from Buenos Aires that Argentina and Chile had decided not to participate.

Blast or Earthquake Rocks Oklahoma Area

El Reno, Okla., Aug. 19 (AP). Either a terrific explosion or an earth tremor occurred in this section this afternoon. Investigation failed to reveal the nature of the disturbance.

Scores of citizens in Canadian County telephoned into the city to inquire about the tremor. Dishes were rattled on shelves and some buildings rocked for a moment.

Italian Submarines New York Visitors

Pair Were Part of Balbo Flight Picket Line Across Atlantic.

New York, Aug. 19 (AP).—New York harbor today received the first foreign undersea craft to put in here since World War days with the arrival of the Italian submarines Baililla and Millelire, part of the far-flung picket line strung across the Atlantic for the Balbo mass flight.

The submarines were accompanied by tenders, or drifters, which resemble large ocean-going tugs. The four vessels were under command of Commander Dalla Campana.

The submarines slipped into the harbor without a salute, customarily given foreign warcraft, because the submarines are not equipped to fire the customary answering salute.

Barking "Pied Piper" Fined $1 for His Fun

Milwaukee, Aug. 19 (U.P.).—A bulldog, Charles Blumm told the judge today, barked at him. Blumm barked back.

That started a noisy street procession, led by the human barker, that drew dozens of mongrels and a score of shouting children.

The judge decided Blumm was drunk. The protesting defendant paid $1 for his piping.

Monkey to Aid Fight Against Sleep Disease

Renewed Outbreak Causes Four More Deaths in St. Louis.

St. Louis, Aug. 19 (AP).—The monkey was enlisted tonight in St. Louis' fight against encephalitis, the strange "sleeping sickness" which took its eleventh victim here today.

Assistant City Health Commissioner Paul J. Zenta said monkeys would be inoculated with the virus of the disease in an effort to develop an immunizing serum.

"There is no serum of any kind available now for use in encephalitis cases," Zenta said.

Dr. J. P. Leake, senior surgeon of the United States Public Health Service, today received telephoned authorization from Surg. Gen. Hugh S. Cumming in Washington to purchase the monkeys for laboratory use here.

The surgeon general also offered additional help to Dr. Leake from the Washington staff if the outbreak assumes any greater proportions.

Dr. Leake said he is unable to discover why the malady had been more serious in the city's suburbs than in the city.

The crest of the disease appeared to subside several days ago, but the death of three yesterday and a negro woman, Mrs. Clara Green, 43, at St. Louis County Hospital today, led physicians to believe a new strain of "sleeping sickness" had started.

Garment Trade Walkout Ended

60,000 Will Go Back to Work After Pact Is Signed Tomorrow.

New York, Aug. 19 (U.P.).—Sixty thousand striking garment workers in the New York area will begin returning to their jobs Monday as the result of a settlement announced today by local NRA mediators, headed by Grover A. Whalen.

The settlement, accepted by the National Dress Manufacturers Association and David Dubinsky, president of the International Ladies' Garment Workers Union, still remains to be approved at a mass meeting of workers Monday afternoon. Union leaders said it would be accepted.

The workers' right to engage in collective bargaining is recognized by the settlement; it provides a 35-hour week; pledges elimination of sweatshop conditions, and fixes minimum wage scales ranging from $20 to $45 a week.

The agreement will remain in effect two years.

Blazing Schooner's Entire Crew Saved

New York, Aug. 19 (AP).—The steamer Hercules reported by wireless today to Mackay Radio that it had saved the entire crew of the schooner Augusta G. Hilton, which was afire between Bermuda and the Azores.

The message from the Hercules:

"Picked up on afternoon of the eighteenth total crew of the abandoned United States four-masted wooden schooner Augusta G. Hilton, registered at Fernandina, Fla., Master Jose Pereira, en route from Bermuda to Azores in approximate position 37.26 north 40.51 west. Vessel on fire nearly to waterline and total loss. Suppose derelict will remain danger to navigation."

Milwaukeeans Demand Mayoralty Recall Vote

Milwaukee, Aug. 19 (AP).—Petitions asking a recall election for mayor of Milwaukee were filed today with County Judge Michael Sheridan. They were said to contain 46,100 signatures.

Attorneys for Mayor Daniel W. Hoan, Socialist, asked that a time be set for hearing arguments on the sufficiency of the petitions. They were given until Wednesday to file objections. Judge Sheridan announced he would have to rule within 10 days on whether the election would be held.

Reich Sends Nadolny To Moscow as Envoy

Berlin, Aug. 19 (AP).—Rudolf Nadolny, head of the German disarmament conference delegation and Ambassador to Turkey, will be named Ambassador to the Soviet Union in several important diplomatic changes announced semiofficially today.

Nadolny will succeed Herbert von Dirksen, who will supplant Ernst Voretzsch as Ambassador to Japan. Frederick von Rosenberg, Minister at Stockholm, will succeed Nadolny in Turkey.

Repeal Voted In Missouri By Landslide

St. Louis Final Count Gives 172,565 Repeal, 8,201 Against.

Incomplete Returns of 3,415 Precincts Give 349,230 Lead.

St. Louis, Aug. 19 (AP).—A mounting wave of wet votes from rural sections and cities, tonight added Missouri to the 21 States clustered under the banner of prohibition repeal.

As unofficial and incomplete returns flowed in from nearly half of the precincts in the State, the preponderance of wet votes indicated the "show-me" State had cast a vote of nearly 4 to 1 for repeal of the Eighteenth Amendment.

Returns from 3,415 of the 4,104 precincts showed: For repeal, 482,036; against repeal, 132,806.

St. Louis city complete gave: For repeal, 172,565; against, 8,201. Jackson county (Kansas City), with only one out of 544 precincts unreported, gave: For repeal, 134,402; against, 16,115.

Only 21 Counties Dry.

The sweeping strength of the repeal vote was evident when incomplete returns indicated only 21 of the 115 counties in the State had given dry majorities. These were rural counties, always considered extremely arid in any test of wet and dry strength. Many other counties higherto classed as rigidly dry, swung into the wet column tonight.

The lightness of the vote, attributed to lack of interest and the absence of many drys from the polls, was shown in nearly every return from both city and rural sections.

Farley in Wet Plea.

(Associated Press)

Saying members of the Democratic party have a special obligation to vote for repeal, Postmaster General Farley, in a telegram to voters in the State of Washington, yesterday, urged "all patriotic Americans, regardless of party affiliations," to ballot against prohibition. The State votes August 29.

Heat Prostrates One; Cooler Today, Forecast

With the mercury rising to 87 degrees at 4 p. m. yesterday, one heat prostration was reported here and somewhat cooler weather was predicted for today by the Weather Bureau.

Andrew Melling, 63, of 4831 Illinois avenue northwest, collapsed in the 1300 block of F street northwest and was taken to Emergency Hospital, where he was treated for scalp lacerations caused by the fall. The official forecast for today is partly cloudy as well as somewhat cooler. Showers Tuesday or Wednesday were predicted by the Weather Bureau.

Sympathetic Rodeo Men Help Girl Find Money

Salinas, Calif., Aug. 19 (AP).—Patricia Evans, of Denver, lost a 50-cent piece at the Salinas Rodeo here last month and it just about ruined her whole trip.

She told the show directors about it. They were sympathetic, having lost $17,000 themselves on the show last year. So they had an employe look around for Patricia's 50 cents after festivities were over. He found it and it is already on the way to Patricia in Denver.

Noted Polo Player Accused by Nurse

Cecil Smith Held in Bond of $5,000 Charges Case "Frame Up."

Evanston, Ill., Aug. 19 (U.P.)—Cecil Smith, captain of the Western world's series polo team, was arrested today on a charge of attacking a pretty Evanston nurse and later released under $5,000 bond.

The internationally known polo player appeared before Magistrate Willis R. Brightmire after the latter had heard the story of Miss Eugenia Rose, 25, who is engaged to be married.

"It's a frame up," Smith said, "I'll seek an early trial to clear myself."

Summary of Inside Pages

Pages
2—Standley Upholds Big Navy. Graf Zeppelin to Visit Chicago. Diplomats Appointed.
3—Legion Official Assails Douglas. Storm Misses Florida.
4—The Federal Diary. Farley Sees Lehman Victory.
6—Editorials.
7—Foreign News.
8—Ten Dead In Two Crashes.
10—Yacht Skipper's Body Exhumed.
11—Roosevelt Urges Rail Peace. Third of Works Fund In Use.
12—Green Is Asked to End Strike.
13—More Linked In Bond Swindle. Legal Record.
14—News of Capital Schools.
15, 16, 17, 18, 19—Sports.
20—Purse Snatcher Again Escapes. Works Approval Expected Soon. Bridge Debate Revived. NRA Drive Opens Tomorrow.
ROTOGRAVURE, COMIC SECTION, THEATERS, THE MAGAZINE, REAL ESTATE, FINANCIAL NEWS, SOCIETY.

U. S. Will Seek Closer Trade With Portugal

Roosevelt's Plan Consistent With Policy of Amity Between Nations.

(United Press.)

The United States will soon undertake negotiations with Portugal for a reciprocal commercial agreement, a step of which the success is thought here to be presaged by the complementary nature of production and by the friendly history of relations.

The fact that Portugal is among the first countries of the world with which President Roosevelt's administration has sought closer commercial relations is consistent with general policies of accommodation and amity between the two countries which have prevailed with few brief interruptions since the earliest days of the American Union.

The generally favorable popular "atmosphere" attending commercial negotiations between this country and Portugal would be aided by numerous other factors, such as Portugal's participation with the allies in the World War; the friendship in this country for Brazil, daughter of Portugal; appreciation here of the great economic and social reforms made in Portugal during recent years, and the rising North American interest in Portugal's history and culture.

Oil, Steel, Lumber Codes Are Signed

Continued from Page 1.

pipe line divisions, whose other employes have a 36-hour week.

Pay rates range from 45 to 52 cents in the drilling and other producing sections, and from 40 to 47 cents for marketing.

Filling station employes, on a 48-hour basis, receive minimum pay of $12 to $15 weekly, according to the population of the city.

The oil code is to become effective September 2. Meanwhile its provisions may be modified by the President after consultations with differing groups. In simple language, the oil industry does not subscribe to the code to which it agreed, but it accepted the code as a desperate appeal to the President to help it.

Lumber Code Important.

Primarily because hearings on the subject were held several weeks ago, various provisions of the lumber code have been lost to public attention. The lumber code, entirely aside from the hours and wages aspect, is of primary importance because of its provisions for Government regulation of prices and all things attendant on conservation of such a major natural resource as the Nation's forests.

The lumber code, designed to put 115,000 more men on the pay rolls of the lumber and timber products industry, establishes a 40-hour maximum work week, 48 hours at seasonal peaks, and minimum wages range from 23 cents to 42½ cents an hour, representing in some instances a 100 per cent increase.

The powerful steel industry was not much more unanimous about accepting its code than were the others.

None All-Pleasing.

In all of the codes there are provisions which please no element To some the provisions are too mild. To others they are too strong. All of the codes have a temporary life of from three to four months' duration.

Revision of all of the codes is contemplated by Gen. Johnson before the first of the year. How they will be revised will depend on many things.

Revision has been one of the selling points urged by the recovery administration. Industries have been assured that when they signed a code they were not binding themselves from now on.

There is to be no let-up in the pace of the Recovery Administration, despite the spectacularity of its success in the closing days of the last week. Gen. Johnson refused to give newspaper reporters assurance that he wouldn't take an airplane and fly to Hyde Park today to present to President Roosevelt a code for the coal industry.

To Press Coal Code.

"I'm going to press that code as fast as I can," he admitted.

Agreement on codes for both the bituminous and the autombile bituminous and the automobile industries is expected early this week.

Hearings have been fixed for retail codes affecting millions of workers employed by the millions of retailers throughout the country.

Gen. Johnson earlier yesterday approved modified codes for the stock yards, steel warehouse and transit industries. Hospitals and churches were exempted from the restrictions of the program.

Restaurant proprietors were forbidden to charge employes for meals if they had not made that a practice prior to June 16. Complaints were received that some restaurant owners had sought to beat the code by charging employes for meals for which no charge was made before the code was announced..

Other codes were received for the aviation, independent telephone, chocolate, and biscuit and cracker manufacturers.

Strikers Picket Utah Coal Mine; Ask Troops

Spring Canyon, Utah, Aug. 19 (AP). Members of the National Miners Union today picketed the property of the Spring Canyon Coal Co. here, where approximately 100 men went on strike last Thursday night. The mine has not operated since the walkout.

Although no violence has been reported, Sheriff S. M Bliss of Carbon County declared national guardsmen should be sent to take over the situation. Gov. Henry H. Blood declined last night to call out the guardsmen until the efforts of local officers have been exhausted.

Gallery Glimpses

By Robert C. Albright.

THE budget balancers are at it again, just when we were beginning to wonder what had happened to the troupe and to the dark magic of their conjuring phrase, "balance the budget."

They have gone out this time and dug up Gen. Johnson. He is practically their man. At a press conference last week he told the newspaper boys. You could have heard a pin drop.

Finally someone ventured:

"General, you talk like Lew Douglas."

And nobody laughed.

Nobody laughed because they were thinking of where they had heard that budget balancing phrase before, and how complicated it all might be now that the NRA is on the up and up.

A few could remember back to when "balance the budget" was a national slogan and a watchword emblazoned across Washington's politico-economic skies with all of the present eclat of the Blue Eagle's "We do our part."

It Was Simple Then.

It was all very simple back in those days. All that was necessary was to strike that balance and factories would start up, people would go back to work, salaries would skyrocket and prosperity once more would smile on the land.

Of course, the budget never was balanced, so nobody really knows what the country really missed. It began to look like they would give up the idea. In time the phrase took on the hoary antiquity of those ancient historical bromides, "Fifty-four forty or fight" and "War to end war."

But the country reckoned without the budget balancers. They hit upon a new scheme, did the budgeteers, and it was adopted without much ado.

Nothing to It.

And now the goal is within easy reach. It is really too simple. Henceforth there will be two budgets. There will be an extraordinary budget, given over to emergency expenditures and there will be a budget. And the budget will be balanced.

Gen. Johnson did not go into all of that. He merely told the newspaper boys the budget should be balanced. They merely told him that he talked like Lew Douglas.

But a good deal was thought on both sides and afterward a few of them got the general aside and asked him if he meant it.

He said he did. He said he not only meant it but is ready right now to take on newspaper row's more argumentatively inclined. He said he could talk them down. He would leave the decision to an impartial judge.

And some one unkindly suggested a jury of Government employes.

Woodin resignation rumors are all over the place again. We hear former Gov. Angus Wilton McLean, of North Carolina, has a strong line in for the job. Tarheels insist the Old North State has a break in the offing.

TEEMING corridors of the Commerce Department Building offer a sort of walking index these days to who's who in industry and labor. Particularly is this true of that fourth floor Western runway, off which Gen. Johnson and his deputies pitch their tents.

It is impossible to stroll through NRA's peacock alley without running head-on into such notables as Gerard Swope, Walter Teagle, Alfred Sloan and the lesser run of trade barons, not to mention such champions of the rights of labor as William Green, John L. Lewis, Sidney Hillman, and the rest.

A fertile field for the inquiring reporter, almost anyone would say, until he witnessed an interview with these amiable but discreet gentlemen of affairs. Even Mr. Lewis, who was slightly more than talkative during the coal strike discussions, has closed up tighter than a clam.

The other day reporters found Mr. Lewis loitering outside Gen. Johnson's office. Probably it was because John Morrow, Jim Francis and a few of the other coal magnates were inside the office. Anyway reporters suspected Mr. Lewis of being a trifle morose. They decided to look into the matter.

Reporters—Well, Mr. Lewis, what are you doing out here?

Mr. Lewis—Waiting for a man!

Reporters—Who is he, Mr. Lewis?

Mr. Lewis—I really couldn't say.

Reporters—What are developments on the coal code?

Mr. Lewis—I really do not know.

A reporter—Now, Mr. Lewis, this is the way I size up the situation. You stop me if I am wrong. But it looks to me like the same men who have been holding up the steel——

Mr. Lewis—Well, I must be getting on. Sorry to interrupt your lecture. You see, boys, I don't know a thing. (Exit Mr. Lewis.)

Reporters—He's feeling bad about something. I wonder what it is?

Hounds Hunt Forest Worker

Youth Missing Five Days Believed Insane From Fear of Beasts.

Spokane, Wash., Aug. 19 (AP).—Bloodhounds from the Spokane County sheriff's office today were put on the trail of Leopold Thomas, New York City, a "tree trooper" who has been lost in the central Idaho timberland since Monday.

Expert trackers in the Idaho State forestry service have kept to Thomas' trail closely and the dogs were given the scent from articles of clothing the youth discarded as he wandered through the trackless timberland.

A well-defined trail was found 15 miles from the C. C. C. camp. It was crossed and recrossed, indicating the trooper was hopelessly befuddled and doubtless panicstricken.

A. B. Curtis, Idaho fire warden, leading a posse of 200 trained woodsmen, reported yesterday the boy had been seen. Within hailing distance, he said, the youth fled up the side of a mountain, indicating that four days of fear of wild beasts and hunger may have driven him insane.

Thomas left camp Monday and went to a nearby spring. Tracks around the spring indicate he wandered for some distance from the spot and then was unable to retrace his steps.

Ford Stays Out, Associates Say

Predict "He Will Go One Better" on Code's Wage and Hours Plan.

Detroit, Aug. 19 (AP).—Persons close to Henry Ford today advanced the prediction—although admitting it was largely conjecture—that the Detroit manufacturer will not sign the code of the automobile industry, but will wait until its final terms are made known and then will "go it one better."

At present the Ford schedule is a five-day, 40-hour week, with a minimum wage of 50 cents an hour. This schedule was adopted a fortnight ago, not long after the industry, exclusive of Ford, had agreed upon a maximum of 35 hours a week and a minimum of 40 to 43 cents an hour.

Athletic "Marvel" Lost in New York

New York, Aug. 19 (U.P.).—Police aid was sought today in a search for Mrs. Minnie Johnson Fullen, 21, of Waco, Tex., who disappeared yesterday from the home of her sister, Mrs. Lucile Oxberry.

In requesting the search, Mrs. Oxberry described her sister as a crack rifle shot, swimmer, diver, golfer, tennis player, horseback rider, and said that besides being "marvelous" at these sports, she was an excellent bridge player "who will talk to any one who will listen to her" about her pastimes.

Mrs. Oxberry told police her sister had been in a Galveston, Tex., hospital and that she had brought her here for a rest. She said Mrs. Fullen left the house to make a purchase, had only 30 cents in her purse and had no intention of remaining away.

Half of Forestry Recruits Taking Night School Work

Attendance Is Voluntary at Camp Classes Offered in 44 Subjects.

Some people may call the reforestation army the Civilian Conservation Corps, but reports of the night schools set up in the camps suggest that it might equally well be called the Civilian Conservation College.

In this section alone recruits in the reforestation army are offered their choice of 15 vocational subjects and 29 academic courses. Not all of these are available at all camps, although the Fulks Run, Va., camp does give 20 courses, and the camp at Masten, Pa., offers 23.

Half of Men Take Courses.

Washington workers at Edinburg, Va., may study Spanish, arithmetic, English and vocational subjects, Capt. Leo Donovan reports. Another group of Washington men at the Sperryville, Va., camp may take public speaking under Lieut. M. A. Hatch, the commandant. The curriculum offered to Washington colored men at Yorktown, Va., includes landscaping, motor mechanics and carpentry.

Most courses are given for half an hour twice a week. Attendance at all of them is voluntary, and about half of the men seem to be enrolled. Teachers of the courses are the officers in charge of the camp or specially qualified recruits.

The list of courses looks like the catalogue of a combined high school and university. Listed among the vocational subjects are blasting, cooking, carpentry, truck driving and mechanics, phone installation, bricklaying, blacksmithing, plumbing, tinsmithing, electricity, typing, radio, and signaling.

Academic Classes Offered.

Among the academic courses are Spanish, French, and English composition, grammar, spelling, Mathematics is represented by algebra, trigonometry, surveying and arithmetic.

Other academic courses offered are library science, drawing, accounting, business administration, penmanship, hygiene and physiology, clerical work, geography, modern history, current events, civics, economics, chemistry, biology, natural history, and elementary law.

McGrady Takes Oath As Aid to Miss Perkins

(Associated Press.)

Edward F. McGrady, Boston, took the oath as Assistant Secretary of Labor yesterday, but was lent by Secretary Frances Perkins to the recovery administration until further notice.

For some time he has been assistant administrator for labor for the NRA. Previously he was legislative representative for the American Federation of Labor.

Graf Zeppelin Will Visit Fair Next October

German Craft to Come to U. S. After Her Regular Flight to Brazil.

After its regular flight to Brazil October 14, the Graf Zeppelin will come to the United States, visit the World's Fair, and then fly direct from Chicago to Germany.

Postmaster General Farley announced the flight yesterday and added that the Graf will carry mail between Miami, Akron and Chicago, and from the United States to Germany. A special 50-cent commemorative stamp will be printed for use on this mail.

Dr. Hugo Eckener, commander of the Graf, as she has plied between Germany and Brazil in recent months, will be in charge. After crossing the Atlantic the ship will make its regular stops at Perhambuco, Rio de Janeiro and Buenos Aires, and then head north for Miami, where it will tie up at the mooring mast and replenish its fuel and food supplies.

At Akron the Graf will go into the airship dock and factory of the Goodyear Zeppelin Co. for servicing and will then proceed to Chicago. There will be special cachets at Miami, Akron and Chicago for all mail. The weight limit per letter is half an ounce.

This will be the fourth visit of the German dirigible to the United States.

Beginning September 2, the Graf will fly between Germany and Brazil every two weeks, carrying passengers, express and mail until November 2, when a special winter schedule is to be announced.

Post Asks Court To Enjoin Herald

Continued from Page 1.

him employment at an increase in salary and after conversation on the matter Riley informed The Post that he had accepted the offer and would continue with the paper until August 20. Riley left The Post on August 12, having been paid until August 20, and since August 12 The Post has continued publication of The Federal Diary with Morgan Baker writing the material.

Post Notifies Herald.

That following publication in The Washington Herald on August 13 of the advertisement stating that "The Federal Diary" was "originated by George D. Riley" and would begin in that paper August 21, The Post caused letter to be delivered to The Washington Herald which reads in part:

"This is to notify you that The Washington Post Publishing Co. is the owner of the trade-mark, 'The Federal Diary,' as the title of an article appearing daily and Sunday in its newspaper, this having been so used by The Washington Post Publishing Co. since June 13, 1933, and theretofore in the publication of The Washington Post by the receiver of The Washington Post Co. and the Washington Post Co. since November 29, 1932.

"The idea of such an article and the title, 'The Federal Diary,' originated with the staff of The Washington Post before Mr. Riley was employed to write the articles, and the name in no way is the property of Mr. Riley.

Infringement Protested.

"Any use of the words 'The Federal Diary' by your paper, as indicated in your advertisement, will constitute unfair competition and an infringement of our trade-mark, and, in the circumstances, we desire to give notice that it will be necessary to protect our rights in whatever manner may be most appropriate.

"With the view of sparing your company and ours the expense of any unnecessary litigation, we should appreciate your advising us promptly whether or not you will still expect to use the name 'The Federal Diary' in view of the information given you in this letter."

On August 19 The Post received a reply from the Washington Herald refusing to recognize The Post's rights to the title "The Federal Diary," and on the same date handbills were widely distributed in the city advertising that "The Federal Diary," by George D. Riley, would appear in the Herald beginning August 21.

Five Days for Reply.

The Post therefore asks the court that the Washington Times Co. be enjoined from using in any newspaper published by it the words "The Federal Diary," or similar words, as the title of any article or column because it would constitute an infringement of The Post's trade-mark for such column, and would constitute unfair competition in that it would be a wrongful appropriation of the good will built up by The Post for "The Federal Diary."

Under the rules of the court, counsel for the Washington Times Co. will have five days within which to reply to The Post's motion for a preliminary injunction.

The Post is represented by the law firm Covington, Burling & Rublee.

Dry Chiefs Come And Go in Hurry

Salt Lake City, Aug. 19 (AP).—Men who paint signs on the office doors in the Federal Building here have had a pretty steady job of late around prohibition headquarters.

Shortly before July 1 they lettered a door, "W. Wallace McBride, deputy prohibition administrator for Utah." A few days later they scraped off the sign and substituted the name of Gernan S. Ellsworth.

A week rolled around and a new name was put on the door: "Ephriam White." Today the much-lettered door got a new label: "U. L. White."

The latest Mr. White said he didn't know how long his name would remain on the door.

Urges Full Navy

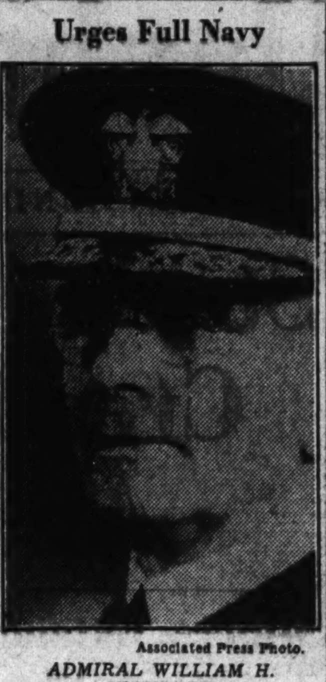

Associated Press Photo.

ADMIRAL WILLIAM H. STANDLEY, who, in a radio address last night, stressed the need for a Navy built up to full treaty limits and maintained in that state.

Standley Holds Limit Navy Key To U.S.Stability

New Chief of Operations Denies He Is Against World Arms Cut.

Adoption of an annual program to keep the Navy modernized after it has been brought up to treaty limits "will have a greater stabilizing effect than any other project upon the economic and industrial activities of our country," Admiral William H. Standley declared yesterday.

The United States is entitled to a navy "second to none," the newly appointed chief of operations said in a radio address.

"Rather than being opposed to definite and proportionate reductions in armament internationally, I am, in fact, heartily in favor of such reductions," he said. "With reference to the present program, one need only consult the tables of the relative strengths of navies to refute the idea that this program is in any sense initiating a race in naval construction."

Pointing out that American warships have less than 85 per cent complement and can not operate at maximum efficiency, Admiral Standley asserted this condition is rank extravagance and a deception of the people. He hailed the building program now under way as one which will create a market for raw materials, provide jobs and increase the Nation's sea strength.

Zero Hour Passed, Postal Income Says

Farley's Aid Tells Ohio Club Receipts Show Business Gains.

Cincinnati, Aug. 19 (AP).—Joseph C. O'Mahoney, First Assistant Postmaster General, told the Duckworth Democratic Club today that postal receipts, "the best barometer of business," indicated that America passed the zero hour of depression last March.

Receipts since then have begun to climb, he said, to a figure 6.17 per cent above those of the previous quarter, and that "we have every reason to hope we soon shall bring expenditures at least within hailing distance of our income."

Similarly, he said, other branches of Government have reduced expenses and increased receipts so that "the Federal housekeeping budget shows a decrease of expenditure to date which is in excess of the entire revenue for the same period a year ago."

Fire Forces Fliers To Bail Out of Ship

Tulsa, Okla., Aug. 19 (AP).—Harry Royster, 31, and Sydney Means, 30, Tulsa aviators, were seriously burned and Royster suffered a broken leg as they were forced to abandon their airplane over Tulsa today when it caught fire.

Royster, who was at the controls, tried unsuccessfully to extinguish the flames by side-slipping the ship. The fliers jumped then, but Royster's parachute failed to open quickly and his leg was broken as he struck the ground.

The plane fell about 600 feet and plunged nose down, smothering the flames as it crashed. A motor backfire was believed to have started the fire.

Mayor Kelly Income Tax Inquiry Rumor Denied

(Associated Press.)

The Department of Justice said yesterday that reports it was investigating income tax payments of Mayor Edward J. Kelly of Chicago were without foundation.

Kelly announced last week he had settled a deficiency income tax assessment with the Government for $100,000 and termed the transaction purely a business one. The Internal Revenue Bureau at the time said the settlement had been effected in 1932 and was entirely satisfactory to the Government.

Norman Thomas Hails New Deal as Revolution

Chautauqua, N. Y., Aug. 19 (AP).—Characterizing the workings of the "New Deal" as a "revolution," Norman Thomas, nationally known Socialist, today said:

"It may give us a new chance in orderly fashion to press forward."

Speaking at Chautauqua Institute, Mr. Thomas paid tribute to the manner in which the people had accepted the NRA.

Nicholson, Sack Get Posts in Latin America

Author Named Paraguayan Minister; Correspondent Goes to Costa Rica.

(Associated Press.)

President Roosevelt yesterday reached into the writing profession to fill two diplomatic posts, appointing Meredith Nicholson, Indiana author, to be Minister to Paraguay, and Leo R. Sack, Washington correspondent, as Minister to Costa Rica.

In addition, the President was understood to have decided upon Fay Des Portes, South Carolina State senator, for Minister to Bolivia. The La Paz government has been asked if he is acceptable.

These appointments, it was said authoritatively, completed the list of American diplomats to Latin-America to aid President Roosevelt in carrying out his announced policy of the "good neighbor."

Nicholson, who began his career as a newspaper reporter, turned to writing fiction and magazine articles. "The House of a Thousand Candles," is perhaps his best known book.

Early in life he was closely associated with such literary figures as James Whitcomb Riley, Gen. Lew Wallace and Edward Eggleston. He has been an active worker for the Democratic party and frequently has appeared as a public speaker.

Sack has been correspondent here since 1919 for the Scripps-Howard newspapers. He is a native of Tupelo, Miss., and lists himself as an Independent Democrat.

Des Portes is a cousin of Bernard Baruch, New York financier, who has been closely associated with President Roosevelt.

The administration is understood to have decided to retain Fred Dearing as Ambassador to Peru. This rounded out plans for all the six embassies in Latin America.

Others Get Federal Jobs.

Several appointments, in addition to the diplomatic posts, were announced at the White House yesterday.

William Thomas Collins, of Missouri, was named clerk of the United States Court for China; Horatio S. Dumbauld, U. S. Attorney for the western district of Pennsylvania; Percy Brewinton, U. S. Marshal for the middle district of that State; Kinlock Owen, U. S. Marshal for the northern district of Mississippi, and J. Hilary Keenan, U. S. Marshal for the western district of Pennsylvania.

Postal Employes Elect Capital Man

Sidney M. Jackson Named Secretary at National Alliance Session.

Toledo, Aug. 19 (AP).—The annual convention of the National Alliance of Postal Employes closed today with the selection of Jacksonville, Fla., as the 1934 convention city.

Officers elected were: Roy O. Wilhoit, of St. Louis, president; Jerry O. Gilliam, of Norfolk, Va., vice president; Sidney M. Jackson, of Washington, D. C., secretary; Mach D. Anderson, Memphis, editor of the Alliance Publication, succeeding Joseph B. Brown, jr., St. Louis.

Sidney M. Jackson lives at 1126 Columbia road northwest. He has been connected with the postal service in Washington for 25 years. He has long been active in the local chapter of the National Alliance of Postal Employes.

States to Spend Million In War on Blister Rust

Spokane, Wash., Aug. 19 (AP).—Plans for expenditure of $1,152,000 for blister rust control work in five Western States, involving the employment of several thousand men immediately, were announced today.

S. N. Vyckoff, senior pathologist in the Bureau of Plant Industry of the Department of Agriculture, will be in charge of the work.

Crews of 30 men each will be distributed throughout timber areas of California, Oregon, Washington, Idaho and Montana, where the rust has been found, and in areas where prevention work can be done.

All Eyes Follow the DANCER

Wherever there is dancing, one or two couples are the focus of attention. Their grace, confidence and perfect unison attract admiration. These are trained dancers, they have had capable instruction in smart, new steps and have gained the confidence that makes grace inevitable.

Leroy H. Thayer offers you this opportunity to "stand out from the crowd." Call today for a 10-minute guest lesson without charge. Summer rates still in effect. Studios open until 10 p. m.

LEROY H. THAYER STUDIOS
1226 Connecticut Ave. STerling 9854

THIS AD WORTH $1.00 TO YOU
on any of the following
PERMANENTS

Croquignole Spiral or Combination Winding $3.50 If you bring this ad $2.50
COMPLETE WITH SHAMPOO AND FINGER WAVE
Soft Lustrous Waves with Beautiful Ringlet Ends Given by Our Expert Operators
OPEN TUESDAY AND FRIDAY EVENINGS
ARNONE'S BEAUTY SALON
P 20-33
1203 F St. N. W. 2nd Floor NAtional 2313

Now Is The Time To Buy "MURCO" Paint

A cheerful environment promotes prosperity ... because every "brightening up" job puts men to work ... puts dollars in circulation. You can buy "MURCO" now at the old price ... but we do not know how soon we shall be compelled by conditions to increase its cost. "MURCO", however, will always be a gilt edge investment ... a 100% pure, long wearing, good looking paint.

E. J. Murphy Co.
INCORPORATED
710 12th Street, N. W. NAtional 2477

FOR RENT Furnished

Attrctive Landscaping—Flower and Vegetable Gardens. 200 Bearing Fruit Trees.

BEAUTIFUL small estate in Virginia, 20 minutes from White House. 5 bedrooms, 4 baths. Unusual club room, 40 feet long. Large living room. Ideal for entertaining. Ultra modern throughout. Servant's quarters. 3-car garage, stables, etc. Excellent transportation facilities. Will lease for short or long period, Telephone National 7060.

BROKERS PROTECTED

Announcing . . .
exclusive representation for the
LONGFELLOW APARTMENTS
5321 Colorado Ave.

Your inspection of the following available apartment is invited.

2 rooms, kitchen, enclosed porch, dining alcove and bath. From $65, which includes all charge for Electric Refrigeration, Gas and Electric Service.

An apartment residence that offers every desired convenience and service under the supervision of a capable resident-manger. Built in 1932, the building is of fireproof construction and five stories in height; located in the 16th St. Heights section; convenient to car lines, stores and schools. Apartments are featured by baths with showers, parquetry floors, enclosed porches and Roll-A-Way beds in addition to many other desired conveniences.

MARTIN McINERNEY
Investment Building Phone DIstrict 5015

Politics Blamed For Blocking of Ferry Project

Littlepage Is Outspoken at Maryland Meeting on Short Cut to Shore.

"Your own politicians in Annapolis are killing this project," shouted Thomas P. Littlepage, president of the Washington Chamber of Commerce, to an audience of 500 convened to discuss the proposed ferry service between Chesapeake Beach and Hudson, Md., at Cambridge, Md., yesterday afternoon.

Littlepage headed the delegation of Washington civic leaders who journeyed to the Eastern Shore to stimulate public favor for the proposed ferry. The sponsors are seeking a loan of $425,000 from the Public Works Administration to partially finance the project, which they claim will be self-liquidating after a short period.

"When this matter came before the Interstate Commerce Commission and the higher courts, we stood outside the closed doors and listened while your officials talked against you—told the most capable and august bodies in the world in their line that this ferry was not a necessity," he continued.

Mutual Benefits Cited.

"Are you going to let them put their foot on your neck and make you like it? This thing is a good bit like Mark Twain's weather story—'there's been a lot said but nothing done about it.' You people over here are the ones who will benefit most from this cutting in half of the distance between Washington and the Eastern Shore. For every dollar you spend with us in Washington we will spend three with you. There are some 200,000 of you and 600,000 of us.

"Here's where we would like to come to spend week-ends and vacations. On the other hand this transportation hookup will make the shipping of your produce to the Washington market simple and we want your produce. It is squarely up to you! If you want this thing badly enough, you will get it. But action is what must be had. The matter is up for consideration now—not next week or next month."

Littlepage recited the long 5-year legal struggle over the proposed ferry system. He told of the approval of the Interstate Commerce Commission of the project as a "convenience and a necessity" and of the upholding of that ruling by the Supreme Court of the United States, despite pressure brought to bear by Maryland politicians. This group, he charged, owned a major portion of the stock in the existing ferry system, between Washington and Annapolis and the Eastern Shore.

Supreme Court's View.

The Supreme Court, he said, ruled that without the proposed ferry the whole of the Eastern Shore served by it was "improperly isolated."

"What kind of people are you?" he asked, concluding his address. "Have you been moved about by political influence until—like the chicken of the itinerant farmer—every time some one backs up the wagon do you lie down on your backs and stick up your feet to be tied? Get busy and send a delegation over to the Public Works Administration. Stay with this thing and you'll get it."

Claude W Owen, president of the Washington Board of Trade, cited the fact that it now takes 5½ hours to make the trip from Washington to Cambridge, and that, as soon as the new ferry becomes a reality this time will be cut to 2½ hours.

Isaac Gans told the Marylanders that thousands of automobile tourists, as well as Washington citizens on outings, would visit the Maryland cities if the ferry were a reality.

Roy R. Cunningham, sales manager of the Standard Oil Co. of New Jersey, first speaker of the day, said that his was the interest of a homeowner and that, after searching the whole United States, he had decided upon Cambridge as a place to live and had bought a home there.

Personnel of Delegation.

Horace Davis, former Mayor of Berlin, Md.; Charles Purnell, hotel proprietor of Ocean City, and others spoke in favor of the project.

The Washington contingent left the District Building yesterday morning by bus and crossed on the Annapolis-Matapeake Ferry to the shore. At luncheon they were entertained at the Cambridge Country Club by the Cambridge-Dorchester Chamber of Commerce.

In the Washington party were Lieut. Robert E. York, representing the District Commissioners; Thomas P. Littlepage, Walter C. Balderston, Darrell P. Aub and Dorsey W. Hyde, jr., of the Washington Chamber of Commerce; Claude W. Owen, president of the Washington Board of Trade; James G. Yaden, president of the Federated Citizens Associations; Arthur J. Sundlun, of the Merchants and Manufacturers Association; Isaac Gans, of the A. A. A.; Richard A. Dickson, president, and E. J. Roche, of the Central Labor Union; Arthur C. Smith, president of the Federation of Business Men's Associations.

W. L. White, president of the Short Line Railway Association; J. M. Rector, vice president and general manager of the C. B. R. R. Co.; Col. Lee H. Landis, J. C. Gibson, L. C. Sprague, H. B. Spear, J. J. Carey and J R. Carney.

Illness Halts Gore's Trip For Recovery Discussion

San Juan, Puerto Rico, Aug. 19 (AP).—An attack of nervous indigestion caused Gov. Robert H. Gore to cancel an airplane reservation for the United States today.

As soon as he has recovered, the governor plans to go to Washington to discuss the application of the administration's recovery program to Puerto Rico. Mr. Gore became ill when he returned yesterday from a hasty motor trip over the island.

Littlepage Journeys to Cambridge to Discuss Ferry Project

Post Staff Photo.

Thomas P. Littlepage, president of the Washington Chamber of Commerce and the Washington contingent, which yesterday journeyed to Cambridge, Md., to discuss the proposed Chesapeake Beach-Hudson ferry service, are shown above being greeted by Enos Valiant, left, president of the Cambridge-Dorchester Chamber of Commerce.

Storms Swell Florida River

"Nasty" Weather Strikes; Tropical Disturbance Passes Nearby.

Fort Myers, Fla., Aug. 19 (AP).—A steady drizzle of rain, coupled with a wind of 20 miles an hour, brought "nasty" weather to Fort Myers today as a tropical disturbance of slight intensity passed about 100 miles westward in the Gulf of Mexico.

Alva, Olga and other points north of here on the Caloosahatchee River reported "veritable cloudbursts" last night, but the rain later settled down to steady drizzles.

The south wind was backing the water up the river and had resulted in a considerable rise at all points. It had not reached dangerous proportions, however, and abatement of the wind was looked for soon, allowing the river to empty itself into the gulf.

Weather Observer Al G. Colcord at noon today reported the barometer here as 29.80.

An unusually high tide was reported at Fort Myers Beach, but it did no damage.

Big Deficit in Czech Roads.

Praha, Aug. 19 (AP).—Czechoslovakia's minister of railways has estimated that the current year's deficit for operation of state railways will total 900,000,000 crowns, or about $27,000,000. The staff of employes will be reduced by 12,000 before the end of the year.

1812 Flag Waves On 'Old Ironsides'

Portland, Oreg., Aug. 19 (AP).—The 15-star flag that waved over Old Ironsides when she engaged the British frigate Guerriere in battle 121 years ago was raised to her mizzen mast here today while thousands of spectators applauded.

For 40 minutes the old flag stirred majestically over the frigate Constitution, during the exact time of the day of the battle with the Guerriere. The raising of the ship's first flag was ordered by Commander Louis J. Gulliver in accordance with a custom that has grown up on the historic frigate. The flag was raised at 5:05 p. m., Pacific standard time, and at 5:45 it was lowered and carefully folded away into a case, where it will remain until August 19, 1934.

Girl, 5, Struck by Car; Driver Is Exonerated

A 5-year-old colored girl, Gladys Venable, 623 L street northeast, was knocked down by an automobile yesterday in the 600 block of L street northeast.

She was treated for bruises and cuts on the body at Freedman's Hospital. Aaron Brooks, 4632 Hunt place northeast, driver of the car, was absolved after police investigated.

Italian Air Official Better.

Valencia, Spain, Aug. 19 (AP).—Gen. Giuseppe Valle, of the Italian air ministry, who was injured recently in a plane crash while en route to greet Air Minister Balbo's transatlantic seaplane aviators, left for Rome today.

Legion Official Assails Douglas

Capital Man Blames Budget Director for Slashing of Veterans' Benefits.

Wilmington, N. C., Aug. 19 (AP).—Watson B. Miller, of Washington, chairman of the national rehabilitation committee of the American Legion, attacked Lewis Douglas, director of the Budget, and blamed him for cuts made in veterans' disability allowances by the last session of the Congress in an address to the State legion convention here today.

Watson prefaced his remarks about Douglas by saying the Budget Director knows a great deal about veterans and veterans' legislation.

"He is one himself," he continued, "but he did not know enough to know he could not take away more than two-thirds of the money disabled veterans were receiving without causing death, destitution, the breaking up of families and the suffering of helpless little children.

"I reason that if he did know all these things, he would have been human enough, and politician enough, to have adequately advised the President so as not to lead him up a blind alley from which there is no exit but the back track of repair.

"At any rate, the President was not adequately informed. If he had been, we would have had a different deal."

Schrodt Death Probe Put Off To August 29

John C. Mulligan Remains in Jail in Mystery Killing of Woman.

Investigation into the death of Mrs. Ella M. Schrodt, 58, has been concluded for the time being, Prince Georges County police declared yesterday.

John C. Mulligan, 39, against whom a technical charge of murder has been placed, will be detained in the Hyattsville Jail pending a coroner's inquest August 29.

Although the man's story has varied somewhat, police said, the State's case will be based only on circumstantial evidence. No other arrests will be made, they declared.

J. Wilson Ryon and Albert E Hassall, attorneys for the defense, were permitted to see the prisoner for a short while yesterday. They refused to disclose what the defense would be based upon.

Mulligan, alleged to be the common-law husband of the former actress, was arrested last Tuesday morning shortly after Mrs. Schrodt was found dead upon the bed in their Brentwood (Md.) home.

Dr. Henry Nalley, of Mount Rainier, said that death resulted from a gash across her temple, inflicted by some blunt instrument.

Concord, Mass., Girl Kidnaping Victim

Said to Have Been Forced Into Car by Man Who Lived at Her Home.

Concord, Mass., Aug. 19 (AP).—Police tonight searched for a man who was reported to have forced Margaret Grimes, 17-year-old high school student, into his car and driven off.

The man was described to the police as an unemployed chauffeur and a lodger in the home of the Grimes girl, who lived with her aunt, Mary A. Grimes.

A girl friend of Miss Grimes whose name police refused to divulge, ran to the Grimes home shortly after 7 o'clock tonight and told Mrs. Grimes that she was standing on a curb with Margaret when the man drove up in a roadster which, she said, had no registration plates, pulled Margaret into the car and drove off.

The man did not remove any of his effects from his room in Grimes' home. He had never previously, to the family's knowledge, shown any attention to the girl.

Blast Suspect Released.

Managua, Nicaragua, Aug. 19 (AP). Investigation of the cause of an arsenal explosion here August 1 was completed today, but a presidential statement said no one was found to blame in connection with the incident. All suspects were released.

Husband Calling Title to Illinois

Chicago, Aug. 19 (U.P.)—Hog calling, husband calling, sheep shearing and milking brought farm week to a close at A Century of Progress today.

Pretty 19-year-old Viola Henry, Norwich, N. Y., Cornell University coed, milked her way to the mlikmaid championship.

Mrs. Nick Ouwenga, Blue Island, Ill., shouted at her husband with the huskiest voice and won first prize.

John C. Dameron, Weston, Ill., claimed honors with the loudest and longest "souee." Fifteen-year-old Dale Wood, of Athens, Mich., won the 4-H Club sheep shearing title.

Kidnap Suspect Held in Chicago With Arsenal

Prisoner to Be Questioned About Abduction of Brewer Hamm.

Chicago, Aug. 19 (AP).—Another kidnap suspect was arrested today as Federal and city officials pressed their campaign to check the current crime epidemic.

Captured with a small arsenal, Arthur R. Reese, 38, of Anoka, Minn., was questioned concerning the $100,000 kidnaping of William Hamm, jr., St. Paul brewer. He also was asked concerning his association with Sammy Taran, of St. Paul, charged with bank robbery.

"We have learned that Reese recently visited Canada and changed currency of large denomination into bills easier to pass," said Melvin H. Purvis, Chief of the United States Division of Investigation. "There is other evidence, also."

Roger Touhy and three of his Chicago gang followers were moved from Milwaukee to St. Paul to stand trial for the Hamm kidnaping. Unusual precautions were taken against any possible attempt to free the four.

Y. W. C. A. Woman Dies In Connecticut Crash

Farmington, Conn., Aug. 19 (U.P.)—Mrs. Ethel Converse Rockwell, member of the national board of the Young Women's Christian Association, and wife of William Walker Rockwell, librarian at Union Theological Seminary, New York, was killed in an automobile accident here today.

Mrs. Rockwell, driving with her husband and daughter, Dorothy, to their summer camp in Vermont, swerved to avoid hitting a pedestrian, and the car went over an embankment. Rockwell and his daughter were not injured.

Baby Fight

Mother Snatches Child From Grandfather in Atlantic City.

Atlantic City, N. J., Aug. 19 (AP).—Police and county authorities were called on today in a battle for possession of a 20-month-old movie actor.

The young actor is Richard Lionel ("Dickie") Fox, who recently appeared with Wallace Beery in a motion picture.

His mother, Mrs. Eva Young Fox, 26, of Culver City, Calif., came here with her brother, George Young, 28, and Orville K. Martin, 37, a friend.

They are seeking to get the child from its grandfather, Maurice A. Fox, 58. When he refused to give up the child, the mother and the two men attempted to snatch it from him on the street near his home.

Slaying of Doctor Baffles Detectives

Widow Unable to Help in Solving Death of Her Wealthy Mate.

Spokane, Wash., Aug. 19 (AP).—Hope of solving the mysterious murder of Dr. James I. Gaines with information held by his widow, Lyly, was fading today, police said.

Detective Capt. James McCarry announced Mrs. Gaines appeared voluntarily late yesterday and submitted to a brief examination. Beyond retelling the circumstances under which she found her mortally wounded husband in the driveway of their home early Tuesday morning, she had little to offer, McCarry said.

Mrs. Harriette Andrew, held since Tuesday as a material witness, was released today. She was detained after it was learned Dr. Gaines, a wealthy sportsman and drugless practitioner, left her apartment ten minutes before he was shot, after having spent two hours with her.

Bargain Days—
Will Soon Be Over

Repaint your automobile at today's prices—you will be proud of the job.

Any Car $15 Any Color

Choice of 60 New Colors. Prices advance September 1

RAINBOW AUTO PAINTERS
"Washington's Largest Exclusive Paint Shop"
1445 CHURCH ST. N. W. DEc. 6222
Off 14th Between P and Q
Open Until 7 P. M. Sundays Until 1 P. M.

LEE D. BUTLER
is pleased to announce the appointment of
E. W. Ericson and Robert U. Geib
To his Pierce-Arrow sales organization.
Both Messrs. Ericson and Geib have been for many years prominently connected with the merchandising of fine cars in Washington.
LEE D. BUTLER, Inc.
1132 Connecticut Ave. N.W.

LIFETIME FURNITURE

Do You Remember When Only the Rich Owned Electric Refrigeration?

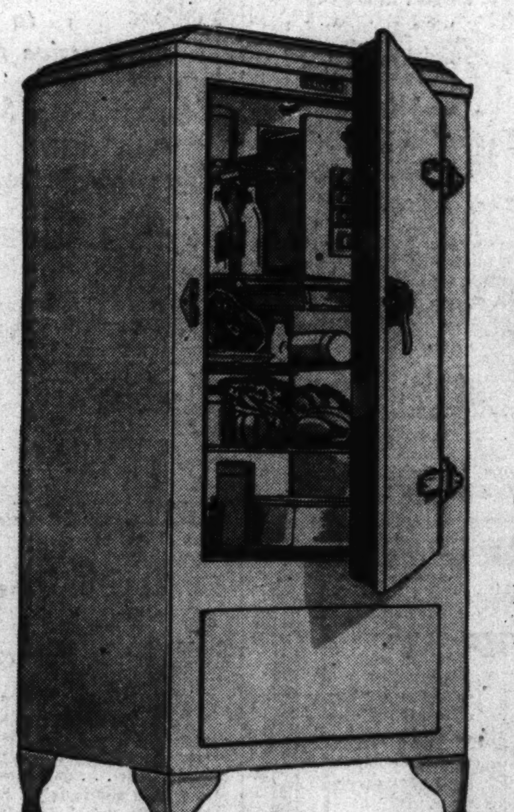

Suppose Prices Went As High Again . . . .
You'll Wish You'd Bought a
SERVEL
HERMETIC

The new Servel Hermetically sealed refrigerators were built ahead of most price advances. Wouldn't it be a smart thing for you to buy one ahead of further increases? The Servel Hermetic is truly Simplified Refrigeration. Trouble-free with fewer moving parts—quiet, efficient and beautiful. When you own Servel you own advanced refrigeration.

Hermetically Sealed Servel Models installed as low as.... $142.50

Servel Crusader Models installed now as low as.... $112.50

You'd Be Wise To Buy Servel Tomorrow

MAYER & CO.
Seventh Street Between D and E
NRA WE DO OUR PART

AUGUST SALE OF LIFETIME FURNITURE

Tomorrow . . . you can buy
GULISTAN RUGS
at $115 for the 9x12 ft. size
Tuesday Prices Advance!

Prices are up on the famous Gulistan Oriental type Rugs! Brand new, gorgeous patterns with luxuriously deep pile and soft, shimmering sheen. Persian designs woven in America and faithful reproductions of old antiques. Tomorrow you can buy these beautiful rugs at the present low prices. Tuesday prices advance.

Other Sizes at the Present Low Prices . . .

8.3x10.6 ft. size..........	$106.95
6x9 ft. size............	$66.70
4.6x7.6 ft. size............	$41.70
36x63 inches..........	$19.25
27x54 inches..........	$12.40
22½x36 inches..........	$6.85

MAYER & CO.
Seventh Street Between D and E
NRA

PARKING . . . DRIVE TO REAR ENTRANCE . . . YOUR CAR WILL BE PARKED

Japanese Boys Cut Off Fingers In Mercy Pleas

Send Severed Members to War Head, Protesting Sentencing Cadets.

Tokyo, Aug. 19 (U.P.).—Nine small boys amputated their little fingers and sent them to Minister of War Gen. Sadao Araki today as proof of the patriotic fervor inspiring their pleas for light sentences for 11 army cadets on trial for a reign of terror climaxed by the assassination of Premier Inukai last year.

The procurator recommended sentences of eight years each for the defendants. It was believed authorities were determined to impose comparatively severe penalties in the trial, which aroused public opinion more than any similar manifestation in years.

The procurator's recommendations were heavier than had been expected in view of the fact that public opinion is largely in favor of letting the youths off leniently. The court-martial heard the pleas of guilty by the defendants and the recommendations of the procurator during a day replete with drama.

The defendants boldly asserted that "highest patriotism" was the motive that led to the slaying of the elderly Premier Inukai on his own doorstep on May 15, 1932. They were accused, however, of playing only a minor part in the terror reign which led up to the murder.

The men were believed to have plotted the slaying of other high Japanese government officials as well as the United States Ambassador, Joseph Clark Grew. Participants threw bombs at government buildings and for a time sections of the Tokyo electric system were out of commission.

Gov. Rolph Grants Keyes Full Pardon

Sacramento, Calif., Aug. 19 (AP). Asa Keyes, who as Los Angeles district attorney was convicted in 1928 of criminal conspiracy and sentenced to San Quentin Prison, was granted a full pardon by Gov. James Rolph, jr., today.

After reading letters and petitions urging executive clemency, some from Chief Justice William H. Waste, of the State supreme court; former Chief Justice Matt I. Sullivan, Buron K. Fitts, district attorney of Los Angeles, and Superior Judge Edward I. Butler, who sentenced Keyes, Gov. Rolph said it gave him "great pleasure" to pardon Keyes and "wish him every success."

"No applicant appearing before me appealing for clemency has had such an overwhelming appeal behind him as Mr. Keyes," the governor said.

DIED

FRENCH—On Friday, August 18, 1933, at Providence Hospital, ALBERT G., beloved husband of the late May French and father of Albert W. French, of Gloucester, Mass.
Funeral from the W. W. Chambers Co. funeral home, 1400 Chapin street northwest, on Monday, August 21, at 3 p. m. Relatives and friends invited. Interment at Fort Lincoln Cemetery.

FORFAR—On Saturday, August 19, 1933, at her residence, 1228 Emerson street northwest, ADELINA W. FORFAR. Notice of funeral later.

FUNERAL DIRECTORS

THOS. S. SERGEON
1011 7TH ST. NW. Telephone Natl. 1090

JAMES T. RYAN
317 PA. AVE. S.E. Atlantic 1700.

J. WILLIAM LEE'S SONS CO.
FUNERAL DIRECTORS.
CREMATORIUM
4th st. and Mass. ave. ne. Lincoln 5200.

CHAS. S. ZURHORST
301 EAST CAPITOL ST LINCOLN 0372

Frank Geier's Sons Co.
1113 SEVENTH ST N W Telephone
Modern Chapel NATIONAL 2473

FUNERAL DESIGNS

GUDE BROS. CO., Florists
1212 F STREET National 4276.

GEO. C. SHAFFER 900 14TH ST. NW. Phone Nat. 0106
Expressive Floral Emblems. Moderate prices. Open eve. & Sun.

FUNERALS BY The GREATER Chambers Co

One of the largest undertakers in the world. Each price is a complete funeral, cars and all.

Plain, neat gray casket and all service included $75

Square, gray cloth, neat, good quality $75

Exceptionally fair grade cloth, any colors $95

Steel vaults, 50-year guarantee .. $85

Solid metal casket, lead coated; 50-year guarantee $265

Couch Casket—the whole funeral $165

Call CHAMBERS

3 Chapels, 6 Parlors, 15 Cars—Does the Greatest Volume of Funerals in Washington
Cor. 14th & Chapin NW.

Phone Col. 0432

-:- The Federal Diary -:-

By Morgan Baker

Trademark Applied For.

Here are some of the leaders in The Washington Post's Federal Diary popularity contest. They are, from left to right, Mrs. Alice M. Atkinson, Francis O. Panneton, Miss Janet L. Stevens and T. Walter Clark. Lower left, Thomas F. Valenza. Lower right, Miss Sadie Slutsky.

The Federal Diary Popularity Contest

Nomination Ballot.
(Good for 50 nomination votes.)

I nominate as the most popular woman ( ) / man ( ) .... in the

U. S. Service (name) ....

Employed as ....

In .... Department

Nominator ....

Department ....

Chief Clerk ....

(All entrants must be nominated by some one other than themselves. Send blank to The Federal Diary Popularity Contest Editor, Washington Post.)

MISS JANET STEVENS, assistant clerk, Agriculture, is leading the women's division of the Washington Post's Federal Diary popularity contest. Francis O. Panneton, messenger, General Accounting Office, has the highest number of votes in the men's division.

It is a close race, however, and the ratings may be different Tuesday morning when the next returns will appear.

The standing of the leading six contestants in each division up to press time last night follows:

Women's Division.

Miss Janet Stevens	650
Miss Sadie Slutsky	500
Mrs. Alice Atkinson	425
Miss Barbara Davis	400
Mrs. Nannie Schofield	225
Miss Margaret Jordan	150

Men's Division.

Francis O. Panneton	625
T. Walter Clark	425
Karl Gregoire	325
Thomas F. Valenza	300
Francis K. Watts	175
Harry Stepakoff	150

The contest has two weeks yet to run.

• • • •

BECAUSE of many inquiries received, the period of nominations will remain open until Wednesday midnight. There is still time to nominate one of your Government associates as your choice to win one of the all-expense tours to Chicago and the World's Fair or other prizes. An all-expense trip to Virginia Beach awaits winners in each division receiving second highest total of votes. Two gold watches are offered as third prizes in each division.

The business manager continues to bring in details of arrangements for the all-expense tours (first two prizes in each division). Nothing is being overlooked to assure the comfort and entertainment for the winners.

The contest will end Sunday, midnight, September 3, and the winners will be announced before September 6. From the time of the notifications, The Washington Post's Federal Diary will fete the most popular women and men in Government service. The best liked trio in each division (winners of first prize will take a companion each to Chicago, also as guests of The Post).

When the nominations close and the contestants settle down to balloting, we will then have more time to describe some of the smaller pleasant items that await those taking part in the race.

• • • •

Contest Rules.

THE contest began August 13 and officially will end Sunday midnight, September 3. Winners will be announced on or before September 6.

2. Government employes, excepting chief clerks and superiors, are eligible in the contest.

3. The contest is divided into two divisions. One selecting the most popular woman and one the most popular man.

4. The person receiving the highest total votes in each division will be awarded first prize. The next highest total votes in each division will be awarded second prize and the third highest total in each division will receive third prize.

5. In the event of ineligibility of any division winner, the contestant with the next highest total votes will automatically be adjudged the winner. Should any of the winning contestants be unable to accept the prize, the contestant with the next highest total votes will be eligible.

Must Be Federal Employe.

6. Votes are not transferable.

7. No information will be given to contestants as to their own or other contestants' standing, except through the Federal Diary columns.

8. The Nomination Ballot will give each contestant 50 starting votes. It is necessary for each contestant to be nominated before votes officially will be accepted. Only one Nomination Ballot will be accepted for each contestant.

9. The contest judges reserve the right to deduct votes from the standings that have not been submitted according to the rules.

10. Persons voting must be employes of the Government. Each voter is allowed to vote for only one woman and one man.

11. Ballots MUST be submitted in packages of 25.

Method of Procedure.

Clip Nominating Ballot from the Federal Diary columns of The Washington Post. Fill in and mail or bring ballots to The Federal Diary Contest Editor.

Two hundred and fifty ballots will be either mailed or given to the nominator. Additional blank ballots may be obtained from the Contest Editor in exchange for an equal number of signed ballots.

• • • •

Sadness prevails at the Extension Service office, Agriculture, because of the death of Elma P. Diefendorf, pay clerk. Mr. Diefendorf died Friday at Takoma Park, Md.

• • • •

Col. R. P. Williams, U. S. M. C., former commanding general of the Haitian gendarmerie, at Port au Prince, is now on duty at headquarters, awaiting the opening of Army War College.

• • • •

LODGE NO. 174, I. A. of M., expresses indignation at the recent order placing the Navy Yard workers on a 40-hour week with loss of eight hours pay. A statement from the lodge press committee, William P. White, chairman (*), follows in part:

"Anything reducing the purchasing power to a lower point than it was prior to this order is a calamity in their minds as many are facing bills they are unable to meet now. To lose an additional day's pay aggravates an already serious condition. Merchants in Washington and nearby vicinities will be facing a serious problem in the collection of outstanding bills that many of the workers are willing to pay but will be unable to meet.

"Many express the hope that the condition confronting them will be corrected immediately."

• • • •

JOSEPH DONOVAN, office foreman, superintendent of mails, City Postoffice, knows the postal laws "like a book." We called on him recently about a clause governing the handling of mail. Without hesitation he quoted a lengthy section of the code. Then he quickly turned to the section in the volume. His recitation coincided exactly with the book.

• • • •

For courtesy in dealing with Postoffice patrons, H. W. Klotz, assistant superintendent of mails, has no peer. If we were Governor of Kentucky, we would make him a colonel.

• • • •

Miss Lorene Stiefle (*), statistician, Bureau of Industrial Alcohol, likes a good show. And she should know a good one because she has played in many amateur productions.

• • • •

H. G. Porter (*), accounts and maintenance, Civil Service, presents an agricultural novelty—Siamese cantaloupes. Mr. Porter brought to his office last week a pair of the melons, full grown and normal except for the rind, which joins them together. They were raised on his property, Lighthouse Lodge, at Bay Ridge, Md.

• • • •

Mrs. Gladys Knight, A. and I., arrived in her car at Seventeenth street and Constitution avenue at 7:30 one morning last week. When her office associates began arriving later they saw her sitting in the car reading The Post. When asked what the trouble was, she replied: "My watch is one hour fast."

• • • •

A Checker Tournament.

A. J. Sokoloski, Army War College, is the latest entrant in the Federal Checker Tournament to be held tomorrow night at the Federal Clubhouse. The meet is under auspices of the Federal News. Mr. Sokoloski will first oppose G. E. Syphers, Bureau of Investigation. Mr. Syphers was to have met R. A. Lutes, Treasury, but the latter has withdrawn.

• • • •

Personals.

Q. M. Sergt. Thomas F. Carley, statistician, U. S. M. C., is off with his family to Atlantic City for three days.

Harold Stutz is motoring with his family in western Pennsylvania.

Dr. Clara Dangle, Finance Office, D. D. D., entertained ten guests at a novel numerology party one evening last week.

Miss Helen Neudecker (*), Finance Office, D. D. D., was hostess last week to 25 guests at a bridge party at her home. The party was for the benefit of Local No. 261.

Mrs. L. Ryon, Agriculture, was feted recently on her sixty-eighth birthday by Chemistry and Soils employes. Mrs. Ryon will be retired September 1.

Q. M. Sergt. Albert Darr, Detail Office, U. S. M. C., has just returned from a week at Atlantic City.

Jerry Flannigan, Bureau of Public Roads, is enjoying a brief sojourn at Atlantic City.

• • • •

Diary Guest Tickets.

IF your name in this column is followed by (*), call in person on the Federal Diary editor the day of publication, except Saturday and Sunday, between 4:30 and 6 p. m. You will receive tickets to Loew's Fox, "Going Native" (All Washington Revue with cast of 50, including Brooke Johns) and "The Devil's in Love" (Loretta Young and Victor Jory); or Loew's Palace, "Tugboat Annie" (Marie Dressler and Wallace Beery), held over. Names appearing Saturday or Sunday, call for tickets Monday.

A Complete Funeral for $75.00

Or even LESS. The $75 funeral includes Casket (any color), plate engraved with name, No. 1 outside pine case, embalming by competent men, washing, dressing and shaving (if necessary), advertising of notices, hearse, 2 Cadillac limousines, rugs, chairs, scarf for the door, removing from hospital or home and all necessary services that are so well known at the DEAL FUNERAL HOME. NO EXTRAS.

Deal Funeral Home
LINCOLN 8200

DIED

HURDLE—On Friday, August 18, 1933, at 6 p. m., at his residence, 4913 Illinois avenue northwest, LAWRENCE M., loving husband of Agnes M. Hurdle.
Funeral services at his late residence on Monday, August 21, at 1 p. m. Interment at Arlington National Cemetery.

LAWRENCE—On Friday, August 18, 1933, at Emergency Hospital, CHARLES LAWRENCE.
Remains resting at the W. W. Chambers Co. funeral home, 1400 Chapin street northwest. Funeral on Sunday, August 20, at 2 p. m. Interment private.

LILE—On Saturday, August 19, 1933, at 6:15 p. m., at her residence, 32 Sherman circle northwest, FLORA A., loving wife of Milton M. Lile and mother of Ruth E. Lile, in her fifty-second year.
Funeral from the above address Monday, August 21, at 3 p. m. Interment Cedar Hill Cemetery.

POWELL—On Friday, August 18, 1933, at his residence, 3414 Mondawin avenue, Baltimore, Md., MILTON P. POWELL, in his fifty-ninth year.
Body resting at Warner E. Pumphrey's funeral home, Rockville, Md. Services at the home of his brother, Austin T. Powell, Brookeville, Md., on Sunday, August 20, at 3 p. m. Interment Brookeville Cemetery.

ROLLINS—On Friday, August 18, 1933, BLANCHE, beloved wife of Wilmore L. Rollins and mother of Alma F. Rollins and Wilmore L. Rollins, jr., and daughter of Mr. and Mrs. J. H. Derry and sister of Mrs. Albert Payne, Mrs. Frank Marland and Mr. Thomas S. Derry.
Remains resting at the W. W. Chambers southeast branch funeral home, 517 Eleventh street southeast, until Monday morning. Funeral from her late residence, 1718 D street southeast, on Monday, August 21, at 2 p. m. Relatives and friends are invited. Interment Congressional Cemetery.

SULLIVAN—Suddenly, on Friday, August 18, 1933, at her residence, 3613 Quesada street northwest, AGNES C. SULLIVAN (nee Sheehy), beloved wife of Daniel F. Sullivan.
Funeral from her late residence on Monday, August 21 at 8:30 a. m. Requiem mass at the Church of the Blessed Sacrament at 9 a. m. Relatives and friends are invited. Interment Mount Olivet Cemetery. Kindly omit flowers.

WATSON—On Saturday, August 19, 1933, at 1 a. m., at her residence, 1354 Columbia road northwest, ROSE KATE WATSON, in the eighty-sixth year of her age; sister of Mrs. J. Eliot Wright, sr., and Mrs. Charles C. Brodie.
Funeral services at the above residence on Monday, August 21, at 8:30; thence to the Church of the Sacred Heart, where requiem mass will be said at 9 a. m. Interment Mount Olivet Cemetery.

WEBB—On Saturday, August 19, 1933, at her residence, 1328 G street southeast, after a lingering illness, MARY JULIA WEBB (nee Hayes), beloved wife of James H. Webb and mother of Marie L. Thompson and James Webb.
Funeral from her late residence on Tuesday, August 22, at 8:30 a. m., thence to St. Peter's Church, Second and C streets southeast, where mass will be offered at 9 a. m. Relatives and friends invited. Interment Mount Olivet Cemetery.

IN MEMORIAM

MILLER—In sad, but loving remembrance of our dear husband and father, JOHN W. MILLER, who passed away one year ago today, August 20, 1932.
Forget you, no; we never will.
We loved you then, we love you still.
Your memory is as fresh today
As in the hour you passed away.
Your devoted wife and children.

Fugitive Revealed By Own Brother

Bowling Green, Ky., Aug. 19 (AP). Ellis Drapier, 32, known also as Ed Curley, allegedly sought on a charge of murder at Nashville, Tenn. was arrested here today when his brother "turned him up." The brother told police he "hated to do it," but told because Ellis had been beating their mother.

Nashville was sending officers to investigate and determine if Drapier is the same man who walked out of a courtroom and escaped during his trial on a charge of slaying W. N. Wilson. The slaying allegedly occurred May 26, 1932, and the defendant incidentally jumped $4,000 bond.

Questioned by newspapermen, Drapier admitted in jail today he was the man sought.

Crusading Policeman Expires in St. Louis

St. Louis, Aug. 19 (AP).—Capt. Frank Nally, 58, credited by police officials with cleaning up the "toughest district in St. Louis," the Carr street section, died today of heart disease.

Born in Claremorris, Ireland, he came to St. Louis at the age of 18 and joined the force six years later.

Gangsters in those days, Capt. Nally said recently, "were men and not dirty little cowards like the gunmen we got now." It was "good clean fighting with them, with fists, or maybe a cobblestone, or half a brick," he said.

Job Campaign Group Formed In Montgomery

Temporary County Leader Has Called Meeting for Tomorrow.

A county-wide committee to organize and lead the President's emergency reemployment campaign in Montgomery County has been appointed by State Chairman Douglas Gorman, of Baltimore.

Maj. E. Brooke Lee, temporary county chairman, has called a meeting for tomorrow at 8 p. m. in the Bethesda County Building.

The committee will be organized along the lines recommended by the National Recovery Administration. The group will elect county-wide officers, appoint subcommittees and plan the work. The committee also will elect a group of clergymen and important citizens to serve on the general committee.

Members of the committee are:

Alber A. Ady, Rockville, assistant county agent; O. W. Anderson, Rockville, county agent; Thomas M. Anderson, Rockville; Col. A. B. Barber, Bradley Hills; W. D. Barnett, Gaithersburg, president Gaithersburg Chamber of Commerce; H. Edington Bell, Potomac; Dr. J. W. Bird, Sandy Spring, president Social Service League; Emory H. Bogley, Friendship Heights, member of the Washington Suburban Sanitary Commission; Albert M. Bouic, Rockville, former president of Bar Association; Gordon W. Bonnette, Takoma Park, president Takoma Park Chamber of Commerce.

Calvin Bready, Olney; Dr. Edwin W. Broome, Rockville, superintendent of education; Bernard T. Brosius, Rockville, president Rockville Chamber of Commerce; Paul Brunette, Rockville, cashier Montgomery County National Bank; G. Rust Canby, Colesville; Eugene Casey, Gaithersburg; Dr. L. M. Christie, Silver Spring, vice president Montgomery County Civic Federation; James H. Cissel, Silver Spring, president Silver Spring National Bank; Capt. Joseph C. Cissel, Silver Spring.

J. Donald Clagett, Silver Spring, member Washington Suburban Sanitary Commission; Chester F. Clagett, Potomac; Washington I. Cleveland, Kensington, president Kensington Chamber of Commerce.

Carl W. Corby, Rockville pike; Maj. Howard W. Cutler, Silver Spring, president Montgomery County Legion Council; L. A. Darby, Darnestown; Thomas C. Darby, Rockville, president, Montgomery County Board of Education; Donald A. DeLashmutt, Rockville, judge of Police Court.

John B. Diamond, jr., Gaithersburg, county commissioner; John J. Dolan, Silver Spring; Horace J. Donnelly, jr., Silver Spring, secretary Silver Spring Chamber of Commerce; Dr. Vernon H. Dyson, Laytonsville.

Dr. George L. Edmonds, Rockville, county commissioner; Miss Lavinia Engle, Forest Glen, member State Legislature; Douglas Farquhar, Olney, treasurer Mutual Fire Insurance Co.

Marvin Farrington, Chevy Chase, member State Legislature; Hugh M. Frampton, Chevy Chase; John J. Geary, Silver Spring, commander Cissel-Saxon Post, American Legion; Richard Green, Kensington, president Farmers Banking & Trust Co.

Gilbert Grosvenor, Bethesda, editor National Geographic Magazine; Robert D. Hagner, Bethesda, county commissioner; T. Earle Hampton, Bethesda; R. L. Hickerson, Clarksville; State Senator Robert G. Hilton, Rockville; C. A. Hoslund, Takoma Park, commander Takoma Park Legion Post; George P. Hoover, Chevy Chase, member Maryland-National Capital Park and Planning Commission.

Mrs. Howard H. Howlett, Silver Spring; Stephen James, Linden, former president Montgomery County Civic Federation; Josiah W. Jones, Olney, president County Farm Bureau; Boyd Keys, Silver Spring; James B. King, Germantown; Oliver Owen Kuhn, Alta Vista, managing editor, Washington Star.

Sheriff Richard H. Lansdale, Sandy Spring; E. Brooke Lee, Silver Spring, member State roads commission; Frederic P. Lee, Edgemoor, president Montgomery County Civic Federation; Walter M. Magruder, Gaithersburg; Joseph B. Matre, Woodside; Mrs. William McBain, Gaithersburg; Charles H. Merryman, Bethesda, president Bradley Hills Community League.

Miss Estelle Moore, Sandy Spring; Jo V. Morgan, Edgemoor; Ralph Morrison, Bethesda; Alvie A. Moxley, Clagettsville, chief of Montgomery County police; Mrs. Lucy Offutt, Rockville; John E. Oxley, Poolesville.

Dr. Benjamin C. Perry, Bethesda, former president board of county commissioners; Thomas W. Perry, chairman Democratic State central committee for Montgomery County; Edward Peter, Rockville; Robert Peter, jr., Rockville, fromer State's attorney; George Plummer, Laytonsville; Wilson Poole, Barnesville.

Maj. Phil D. Poston, Silver Spring, president Silver Spring Chamber of Commerce; Stedman Prescott, Rockville State's attorney; E. Barrett Prettyman, Chevy Chase, general counsel, Bureau of Internal Revenue; William F. Prettyman, Rockville, president Montgomery County Bar Association.

Eugene J. C. Raney, Kensington, president State Volunteer Firemen's Association; Codorion W. Roby, Colesville, superintendent of county aid and member State Legislature.

George P. Sacks, Bethesda, member board of education and president Bank of Bethesda; Dr. E. Clyde Shade, Takoma Park; John L. Shaw, Takoma Park, presiding elder, Seventh Day Adventist Church; Lacy Shaw, Colesville, president board of county commissioners.

A. R. Selby, Gaithersburg, president Germantown Bank; Paul Sleman, Chevy Chase, chairman Republican State central committee for Montgomery County; Mrs. Rosalie G. Small, Silver Spring; J. Bond Smith, Takoma Park, general counsel, Maryland-National Capital Park and Planning Commission; Frederick Stohlman, Chevy Chase.

Merle Thorpe, Bethesda, editor of Nation's Business; Frederick L. Thomas, president First National Bank of Sandy Spring and Savings Institution of Sandy Spring; Maj. Wilson Townsend, Kensington, treasurer, Republican State central committee for Montgomery County.

Curtis Walker, Chevy Chase, commander, Bethesda-Chevy Chase American Legion Post; Eugene S. Walker, Damascus; Mrs. Julian B. Waters, Germantown, member Board of Education; J. Harry Welch, Chevy Chase, president Bethesda Chamber of Commerce.

Dr. Elijah W. White, Poolesville; J. Furr White, Poolesville; Judge Charles W. Woodward, judge of the Frederick-Montgomery County Circuit Court.

Dead Man on Coast Declared Detroiter

San Diego, Calif., Aug. 19 (AP).—Police said today they had identified the man whose body was found August 4 on the beach at Delmar, a seaside village near here, as Amor Duart, 60, of Detroit, who had been visiting relatives in Los Angeles.

The body, partially dressed, was sighted by Lieut. L. E. Massey, naval flier, as he cruised up the coast. Sheriff Ed Cooper said the man presumably drowned accidentally. Dr. F. E. Toomey, county autopsy surgeon, said there were indications he might have been killed by a blow on the head.

Goes to Panama.

Associated Press Photo.

LIEUT. COL. CAMPBELL B. HODGES, who is ending four years of duty in Washington, during which period he was chief military aid to former President Hoover.

Lieut. Col. Hodges Is Relieved Here

Chief Military Aid Under Hoover to Get Panama Post in Fall.

Lieut. Col. Campbell B. Hodges, chief military aid to former President Hoover, was relieved from duty in Washington in orders issued yesterday by the War Department. After serving at Governors Island he will sail for Panama November 1 for assignment in the infantry.

Prior to his four-year stay at the White House Col. Hodges was commandant of cadets at West Point. He has seen duty in the Philippines, France and Germany and was military attache to Spain and Portugal from 1923 to 1926.

Col. Hodges' Washington home is at the Army and Navy Club. He holds the Distinguished Service Medal, Order of Star of Roumania and Order of Military Merit (Spain) and is a Fellow of the Royal Geographic Society.

Plans Under Way For U. S. Navy Day

Department to Cooperate as Usual With Navy League Oct. 27.

Another harbinger of autumn came to Washington yesterday with the announcement plans were under way for the twelfth annual celebration of Navy Day, October 27.

His department again will cooperate with the Navy League in the observance, Secretary Swanson said yesterday, and the Navy, afloat and ashore, will hold its traditional open house. The yard here is expected to receive several thousand visitors.

Since its inauguration in 1922, Navy Day has enlisted the cooperation of thousands of civic clubs, schools and churches. October 27 was chosen to commemorate the birthday anniversary of Theodore Roosevelt, stanch champion of adequate sea strength.

Farley Certain Lehman Will Be Reelected

Dismisses Rumors That He Himself Might Be New York Nominee.

Elmira, N. Y., Aug. 19 (AP).—Dismissing rumors that he himself might be the Democratic candidate for the Governor of New York State, Postmaster General James A. Farley today predicted Gov. Lehman would be reelected in 1934 by an even greater plurality than in the last election.

Farley, who has been mentioned as Gov. Lehman's most likely successor in the event that the latter should become Secretary of the Treasury—another persistent rumor—addressed approximately 10,000 Democrats from all sections of the State, gathered here to open their drive for control of the State Assembly in the November elections.

Declaring that the results of the November election "will be source of inspiration" to President Roosevelt, Farley urged the local leaders to fight on the basis of "campaign pledges fulfilled" in State and Nation.

"You can boldly proclaim what has been done in Albany by a Democratic administration which was able in one session of the Legislature to balance the State's finances and by economy preserve the State's credit," he said.

"You can enthusiastically describe the benefits that have already ensued from the activities of the NRA. You can call upon labor, which is again being restored to gainful pursuits. You can call upon the farmers who again till the soil with the knowledge that their crops can be marketed profitably. You can call upon the manufacturer who is again beginning to enjoy the benefits of an increasing demand for his products. You can call upon the merchant who sees his trade returning."

Janet Snowden Bride of Prince

New York, Aug. 19 (AP).—The surprise marriage of Miss Janet Elizabeth Snowden, daughter of the late James H. Snowden, wealthy oil producer, and Prince di Siriggnano Dan Francesco Caravita became known today.

They eloped Thursday afternoon and were married quietly in the city clerk's office.

The bride is the younger sister of the former Marion Snowden, who is now the Princess Girolamo Rospigliosi, of Rome and New York. She also eloped—when she likewise was 19—to marry her Italian prince.

At an informal party last night the newlyweds announced the marriage, and Princess Caravita, an attractive brunette, said the romance started five years ago in Florence.

Anchor Bar Teeth

$10 They Feel Natural — $15 They Look Natural
TEETH EXTRACTED $1
TEETH WITHOUT PLATES
$5 Per Tooth — $5 Per Tooth
PLATES REPAIRED $1.50 while you wait
DR. LEHMAN
Dental Specialist for 30 Years
437 7TH ST. N. W.
STerling 8867
Across from Lansburgh's

The BANK for the INDIVIDUAL

The Morris Plan Bank offers the INDIVIDUAL the facilities of a SAVINGS BANK with the added feature of offering a plan to make loans on a practical basis, which enables the borrower to liquidate his obligation by means of weekly, semi-monthly or monthly deposits.

It is not necessary to have had an account at this Bank in order to borrow.

Amt. of Note	Monthly Deposit For 12 Months
$120	$10
$180	$15
$240	$20
$300	$25
$360	$30
$540	$45
$1,200	$100
$6,000	$500

Loans are passed within a day or two after filing application—with few exceptions.

MORRIS PLAN notes are usually made for 1 year, though they may be given for any period of from 3 to 12 months.

MORRIS PLAN BANK
Under Supervision U. S. Treasury
1408 H Street N. W., Washington, D. C.
"Character and Earning Power Are the Basis of Credit"

NESCO
Supplied Conditioned Air to these progressive firms:
Peoples Drug Store No. 38
Dikeman's Restaurant
Ewart's Cafeteria
and Others

Conditioned Air
Now Being Installed in:
Ambassador Hotel Dining Room
Roe Fulkerson Optical Shop
S. H. Hines Funeral Co.

These firms realize the value of conditioned air to their business. They selected Carrier Equipment because it is the best . . . and because it is backed and installed by National Electrical Supply Co., Washington's Leading Electrical House.

Conditioned Air has increased business for these concerns. It can do the same for you. Let one of our expert engineers call and make an estimate today.

NATIONAL Electrical Supply Co.
E. C. GRAHAM, Pres.
1328 New York Ave. Na. 6800

$2,500 PRIZE CONTEST

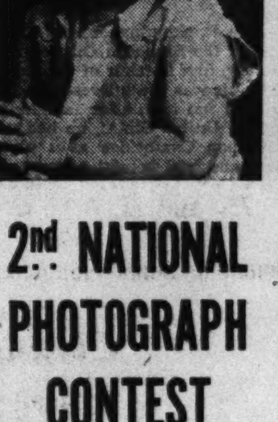

2nd NATIONAL PHOTOGRAPH CONTEST

children all over the country are entering!

OUR STUDIO has joined with other studios throughout the country to hold this great annual event—and from Maine to California thousands of kiddies are entering. It's fun! It's exciting! And it really costs nothing extra for you. Simply bring your child to our studio and have a fine picture taken for a dollar... Your child is then in line to win the $250 first prize or one of the dozens of other prizes.

Downstairs Bookstore
Kann's

Pardon Us, Mr. Editor, But Here's NEWS!

Closing Out

$10 KNOX PANAMAS

$4.65

$2 & $3 RALEIGH STRAW HATS	95c
$3 TO $5 KNOX STRAW HATS	$1.85
$7 KNOX AND $5 RALEIGH PANAMAS	$2.85

Entire Stock of

RALEIGH "8" SHOES

$4.65

INCLUDED are all sport styles, also black or tan calfskins . . . the very same qualities that will be in our Fall stocks at much higher prices. Buy several pairs!

"Sta-Smooth" Sport Shoes	$5.95
"Sta-Smooth" Leather Shoes	$6.65
HANAN SHOES, entire stock	$9.85

PRICE ADVANCES AUG. 28th to $2.00

Now Is the Time to Stock Up With

"DORIC" Manhattan SHIRTS

Fine quality Broadcloths in white or plain colors. Here's convincing proof that prices are really going up—and that right NOW is the time to STOCK UP! Buy plenty, and you'll never regret it.

AT TODAY'S LOW PRICE

$1.75

Manhattan Fancy Shirts will all go up at the same time—Buy NOW!

Other Furnishing Bargains!

$1.65 & $1.95 Pajamas	$1.38
50c Garters	34c
$1.00 Neckwear	58c
$1.50 Summer Neckwear	88c
75c and $1.00 Hose	44c

Closing Out

A Small Group of

$16.75 to $20 Summer Suits

$9.85

No Charge for Alterations

THIS IS an OPPORTUNITY in capital letters! Remember, these suits are all of standard Raleigh qualities. Assortments are broken, of course, but every model, fabric and pattern is new and smart. Wise men will be on hand to buy two, three and four of them!

$25 to $35 SUMMER SUITS $17.85

THE ANNUAL AUGUST

SALE

$30 TO $40

Hart Schaffner & Marx

AND FINE RALEIGH

OVERCOATS

$21

TAKE our advice—and have no later regrets—buy that Overcoat NOW . . . during this sale . . . and SAVE! Included are many Hart Schaffner & Marx sample overcoats, and the exact duplicates of coats that will be in our regular Fall and Winter stocks at $30 to $40 . . . Every model is new and smart—every fabric in the most wanted shades and patterns. All finely tailored. There's every reason for buying NOW . . . big savings, and liberal payment plans. Be here early Monday!

$35 to $45 OVERCOATS $26

$40 to $50 OVERCOATS $31

Semi-Annual Sale

$25 to $35

HART SCHAFFNER & MARX

AND RALEIGH

FALL & WINTER

SUITS $21

• No Charge for Alterations •

NOW, indeed, is the time to Stock Up! Here are fine suits of all-wool fabrics, with 72 points of hand tailoring. Next winter the same qualities will be $30 to $40 . . . Every style and pattern is smart. Single or double breasted models, and in every size for regulars, shorts, stouts, slims, short-stouts and long-stouts.

$30, $35 & $40

SUITS $26

$40, $45 & $50

SUITS $31

3 WAYS TO PAY FOR YOUR OVERCOAT:

1. EXTENDED PAYMENT PLAN: No down payment. Terms: 4 equal monthly payments, starting September 15, on any coat purchased. No interest charges.
2. LAY-AWAY PLAN: A $5 deposit will hold your coat as long as November 1st. You may make intermediate payments between now and November 1st.
3. REGULAR 30-DAY ACCOUNTS: Bill rendered November 1st, payable in November.

NO INTEREST CHARGES

NRA U.S. WE DO OUR PART

IN Friday's mail one of America's most prominent clothing manufacturers wrote us the following:

> We have adjusted our working hours and wages to conform to the NRA blanket code. Shorter working hours, higher labor wages and increased costs in raw materials compel us to raise our prices to you on August 21st, which will average about $5 more per garment in the retail price. . . . Further developments of the Clothing Code will doubtless result in additional increases, of which you will be advised.

THIS, Mr. Editor, we believe is news of vital importance to your readers. It proves conclusively that it is to their advantage to BUY at TODAY'S LOW PRICES . . . We have quoted from but one of an avalanche of letters that are pouring in to us . . . all dealing with the same subject . . . Note the item on Manhattan Shirts in the lower left-hand part of this ad. There's a fine example of what's happening . . . Come on, Mr. Editor, let us show YOU some facts on saving money NOW . . . then you can tell your readers about it in your own convincing way!

EVERY COAT IN THIS SALE IS WORTH $11.75 TO $31.75 MORE TODAY!

AUGUST SALE Ra Leigh COATS

$58

Regularly Would Be $69.75 to $89.75

Proportionate Savings on Other Coats at $39.75 to $195.

NOTE THE NEW STYLE FEATURES:

—slim body lines . . . new collar treatments . . . tie collars . . . new versions of the shawl collar . . . new placement of fullness on the sleeves, achieved by fur application or by inserted shaped pieces or tucks . . . straight silhouettes that are belted for the sports coat of tweed.

THE FURS:

BLACK FOX . . . PERSIAN LAMB . . . TIPPED SKUNK . . . BEAVER . . . BADGER . . . KIT FOX . . . KOLINSKY . . . JAP MINK . . . SQUIRREL . . . CARACUL . . . NATURAL LYNX.

THE FABRICS:

WOOL BOUCLES . . . CREPEY WOOLS . . . SPORTY TWEEDS . . . MONOTONE TWEEDS.

THE COLORS:

BLACK . . . BROWN . . . GREEN . . . OXFORD . . . EEL GREY . . . BROWN TONES . . . MAHOGANY . . . BLUE . . . RED.

Sizes: 12 to 20 and 38 to 42

3 Ways to Pay:

1. EXTENDED PAYMENT PLAN: No down payment. Terms: 4 equal monthly payments, starting September 15, on any coat purchased. No interest charges.
2. LAY-AWAY PLAN: A $5 deposit will hold your coat as long as November 1st. You may make intermediate payments between now and November 1st.
3. REGULAR 30-DAY ACCOUNTS: Bill rendered November 1st, payable in November.

NO INTEREST CHARGES

PARKING SERVICE
At Our Curb
10c

We pay the balance. A uniformed attendant takes your car right at our door, parks it, and brings it back at a moment's notice.

• WASHINGTON'S FINEST MEN'S WEAR STORE •

RALEIGH HABERDASHER

1310 F STREET

NEW STORE HOURS:
Daily Except Saturday
9:15 A.M. TO 6:00 P.M.

The Washington Post

THE WASHINGTON POST PUBLISHING CO.
Eugene Meyer, President and Publisher.
Eugene MacLean, General Manager. F. R. Harrison, Secretary-Treasurer.

The Washington Post is a member of the Associated Press, which is exclusively entitled to the use for republication of all news dispatches credited to it or not otherwise credited in this paper, and also the local news published herein.

OFFICES OF THE WASHINGTON POST
New York, N. Y. .... 270 Madison Avenue
Atlanta, Ga. .... 711 Glenn Building
Chicago, Ill. .... 360 North Michigan Avenue
Detroit, Mich. .... 8-241 General Motors Building
San Francisco, Calif. .... Monadnock Building

DELIVERED IN WASHINGTON

Daily, Sunday, 1 yr.	$8.40	Daily, Sunday, 1 mo.	$ .70
Daily only, 1 yr.	6.00	Daily only, 1 mo.	.50
Sunday only, 1 yr.	2.60	Sunday only, 1 mo.	.20
Sunday only, 1 month (with five Sundays)			.25

BY MAIL—MARYLAND AND VIRGINIA

Daily and Sunday.		Sunday Only.		Daily Only.	
One year	$10.00	One year	$4.00	One year	$7.00
Six months	5.00	Six months	2.00	Six months	3.50
One month	.85	One month	.40	One month	.60

OTHER STATES, MEXICO AND CANADA

Daily and Sunday.		Sunday Only.		Daily Only.	
One year	$12.00	One year	$5.00	One year	$8.00
Six months	6.00	Six months	2.50	Six months	4.00
One month	1.00	One month	.50	One month	.75

All Subscriptions by Mail Payable in Advance.

Entered at the Postoffice, Washington, D. C., as second-class mail matter.

Sunday, August 20, 1933.

Sources of Revenue.

Beer and wine are beginning to yield substantial internal revenue income, although the returns are not yet as large as were predicted by enthusiastic wets. Collections on fermented fruit juices, malt liquor, and special taxes on brewers and dealers amounted to $16,644,000 last month. But beer is not yet in the class of cigarettes as a revenue producer. Cigarettes are the largest single items in the internal revenue list, with $28,579,840 paid last month. Other forms of tobacco contributed about $6,100,000.

The special taxes imposed for emergency purposes are beginning to show important returns. Gasoline, which paid only $539,461 in internal revenue in July, 1932, is now the third largest item in the list, having returned $15,799,053 last month. Dividend taxes yielded $1,806,000 in new revenue; the estate tax returned $7,856,098 last month as against $1,619,185 in the same month last year; nonbeverage spirits paid $300,000 more; transfers of capital stock returned $7,673,345, against $1,451,370 in July of last year; lubricating oils paid $2,451,000 as against $60,000; matches returned $1,262,000 as against $12,000; electrical energy paid $2,652,668 as against $32,000; tires and tubes contributed $3,623,940 as against $96,000; toilet preparations added $1,000,000 to the revenue; automobiles yielded $3,743,538 as against $47,000 a year ago; telephone, telegraph and radio taxes paid $1,685,306 as against $13,000; and large additional taxes were paid on candy, admissions, soft drinks, firearms, automobile trucks, jewelry, malt, refrigerators, sporting goods, checks, pipe lines, safety deposit boxes, phonograph records, playing cards, and future delivery transfers.

The total internal revenue income of last month, not counting processing taxes, was $130,732,608, as against $61,685,464 in July of last year. Processing taxes amounted to $383,088.

A radical change in this picture is expected as a sequel of prohibition repeal. Abolition of the so-called nuisance taxes is virtually promised when distilled liquor appears again as a backbone of internal revenue receipts. The extra taxes fall most heavily upon motorists, and they contend that, since automobiles are a business necessity, they should no longer suffer from discriminatory taxation.

New York's New Bridge.

The Public Works Administration, in trying to foster suitable non-Federal projects which will create employment, has some difficulty in making sure that approved projects shall be self-liquidating. Among the thousands of proposals pressed upon that administration very few meet the requirements of the law. One of the projects which seems to have met all these requirements is the Triborough Bridge of New York City, which will link Manhattan with the Bronx and Long Island's four counties. Existing bridges are overloaded with traffic, while the growth of Queens and Nassau counties goes rapidly forward. It is estimated that the new bridge will be used by 27,500 motor vehicles per day during the first year. The parkways of Westchester, Connecticut and Long Island will be connected by the new bridge.

New York City has already expended $5,000,000 on the Triborough bridge project. Its bridge authority is now to obtain an allotment of $44,200,000 from the Public Works Administration, of which $7,200,000 is an outright grant and $37,000,000 a twenty-year 4 per cent loan secured by first lien upon the bridge receipts. With this aid the construction of the bridge can be rushed forward and a considerable number of men put to work, besides furnishing work indirectly to concerns supplying materials for the bridge.

Serving a dense and growing population, and meeting a necessity which, once provided, can not easily be dispensed with, the Public Works Administration apparently feels that the new bridge will be at least as "self-liquidating" as other projects that have been approved.

The Army's Extra Work.

Organization of the Civilian Conservation Corps has been a valuable experience for the Army. Within about three months the Army mobilized 275,000 young men from the ranks of the unemployed, organized them into groups and placed them in 1,350 conservation camps in various parts of the country.

Secretary of War Dern says that "the Army's 1933 task was greater than our initial World War accomplishment." Only 181,000 men were mobilized in the first three months of the World War. The enlistment of C. C. C. volunteers was greater than the entire mobilization for the Spanish-American War. "In accomplishing this job," says Secretary Dern, "the Army itself has learned and is learning many valuable lessons."

It appears that this feat of mobilization was possible only because the Army maintains, under the national defense act, a group of officers who are skilled in the art of organizing and training men. The American policy of national defense is to maintain only a small standing army, but to keep an efficient nucleus of officers who are able to organize a powerful defensive machine within a short time; also to use these officers in peace time for training groups of citizen soldiers.

Some of the routine work of the Army has been suspended this year because 3,000 officers are on duty with the Civilian Conservation Camps. Secretary Dern reports that the Army's military school system is not functioning, regiments have been stripped down to one or two officers per battalion, and the officer personnel with the National Guard, the Organized Reserves, Reserve Officers' Training Corps and the Citizens' Military Training Camps has been greatly reduced.

"The absence of these officers from their regular peace-time duties," Secretary Dern says, "has demonstrated to me that the commissioned personnel can not be further reduced if the Army is to properly carry out its mission under the national defense act. * * * The withdrawal of so many officers and noncommissioned officers from these Army posts has badly disrupted their efficiency as organizations. With only an officer or two per battalion and with many key noncommissioned officers gone, training is at a standstill and their effectiveness if called on for an emergency, foreign or domestic, is greatly reduced."

While the War Department has profited from its experience with the conservation camps, it is apparently looking forward to its release from duty in this field so that the regular activities of the Army may be resumed.

Chesapeake Oyster Feast.

England makes much of the Colchester Oyster Feast, which has opened the oyster season of that realm "from a time beyond which the memory of man goeth not," and certainly since 1667, when it was mentioned in the Lord Chamberlain's accounts. This year the feast will be held on Oct. 26, at the Moot Hall, Colchester, Essex. In 1931 the Prince of Wales was the principal guest, and last year Prince Arthur of Connaught witnessed the ceremony of the Opening of the Fishery by his honor the Mayor of Colchester, attended by the corporation. To the accompaniment of gin and gingerbread the first oyster is solemnly swallowed. The loyal toast and a message to the King with its subsequent reply form a traditional part of the ceremony.

Thus do the tribes of Britain perform a rite in recognition of the oyster's service to humanity. The ceremony is the crude forebear of the gorgeous rites that could and should be held on the Eastern Shore in honor of the incomparably superior oyster of Chesapeake Bay. Let there be an Admiral of the Chesapeake, and let him approach the chosen city in a barge whose poop is beaten gold. Let him be accompanied by a suitable fleet, with silken banners and gonfalons, and let his progress be heralded by the thunderous salute of adamantine guns. At the moment when he swallows the first oyster of the season, let the event be celebrated by fanfares, sennets, flourishes, aerial bombings and nationwide radio hookups. The mighty of the nation should be present, together with dewy-eyed beauty and venerable eld. Instead of gin and gingerbread, let the Eastern Shore unroll its wealth of cheer, and let the United States be sacked of its choicest products to adorn the feast.

An appropriate feature of this Feast of the Chesapeake could and should be the marriage of this noble bay to the Atlantic—

And when she took unto herself a mate,
She must espouse the everlasting Sea.

The Admiral of the Chesapeake and the loveliest maiden of the Eastern Shore, duly chosen by popular acclaim, should stand as proxies in this imposing ceremony. The vast throng should be dumb as an oyster during the ritual, but when the mystic ring is cast into the wedded waters the crowd should burst into tumultuous and prolonged applause.

No honors that can be paid to the Chesapeake oyster are too extravagant. If the hordes of England can render tribute to the pale counterfeit, the population tributary to the Chesapeake oyster can pay greater honor to that sublime bivalve. The ceremonies in detail can be worked out by the genius of the Eastern Shore.

Fighting Tribesmen.

In this era of disarmament and peace conferences, we find both British and French military forces engaged in distant dependencies in subduing native tribes and employing all the modern implements of war to dislodge them from their strongholds. The mountain fastness of India, on the Afghanistan frontier, and Morocco provide the setting for these operations, and in each case the opposing natives appear to be just as stubborn fighters today as when their foreign rulers were less dangerously equipped. The odds are such, however, that there will be little doubt as to the ultimate rout of the more primitive forces, even though their last stands are made in the most inaccessible heights.

Four columns of the French Moroccan army are closing in on the remnants of the Berber tribes which have so long defied alien authority. Tanks have steadily advanced into the mountainous country where the fighting tribesmen are making their last stand. Observation planes indicating the location of hidden forces in the crags enabled the famous French 75 guns to dislodge snipers and expose them to machine gun fire. Cavalry following the tanks mop up thoroughly, and send all noncombatants to the rear. The columns of Gen. Caroux and Gen. Giraud are expected to surround the largest group of about 1,000 Berbers shortly and force their surrender, which will end the most important opposition.

On the northwestern frontier of British India modern bombing planes are being used in an attempt to locate and capture the "mad fakir," pretender to the throne of Afghanistan. The British expedition of 4,000 foot soldiers is supplemented by tanks and cavalry, but they all find difficulty in storming the passes that some 300 years B. C. cost Alexander's forces dearly. The Afghan revolutionary is hiding among members of the border Bajauri tribe; but even the bombing of their mud villages fails to make them reveal the whereabouts of their "guest," for whom tribal custom demands sanctuary. The British force will not rest until the trouble-maker is captured or driven from British territory into Afghanistan, where King Nadir can attend to his case himself.

Conservation camps alongshore are improving the refuges of black ducks, blue-winged teal, mallards, pintails, swans, Canada geese, ducks, sanderlings and shore birds, and incidentally preparing to reduce the oversupply of crabs and oysters.

The tallest man in the civilian forest army is 7 feet tall, with a No. 15 shoe, which is very effective in stamping out forest fires.

It's hard to set up a code to regulate these rugged individualists who hail from out where the oil begins.

Gen. Johnson ought to set an example by observing the eight-day week and the 25-hour day.

Missouri was very apathetic in voting; not too apathetic to vote for repeal.

The Croninistas are on the war path!

Souvenirs of Chicago.

Post Haste.

The penal code was adopted some time ago, and there is no objection to bringing all eligibles under its provisions by whatever means are necessary.

In case of repeal there will only be one-fourth enough 4-year-old whisky available next year, but addicts of our overnight product will feel that at least three years of the legal aging is a waste of time.

The surest thing about Secretary Wallace's plan to have us eat up the little pigs and their mothers before Christmas is who is going to pay the $55,000,000 bonus bill.

Bearded Atlantic record-breakers are becoming such numerous heroes that the threat of a revival in facial shrubbery styles is ominous.

A foreign observer finds that the man who said Rome was not built in a day had not visited Hollywood.

A number of disillusioned Americans have again discovered that the spec in speculation is that very few sell out at the top.

Unless some nimble-footed messenger has carried word of modern developments into the Texas wilds there seems to be danger that one Vice President may be violating fisherman code hours several hundred per cent.

Cuba mustn't get the idea that we want to practice on her finances and economics as preparation for the big job at home.

Congress was in session 100 days. You will be surprised to hear that the post-adjournment period of similar length will not be completed until the middle of next month.

After Senator Smith went to the White House to urge inflation he said he felt "powerful good." A miss is not as good as a smile.

The danger of displaying a blue eagle with a flag of truce on its chest is that some will fear it is hoarding a gold stripe down its back.

Quite a change for the farmer, who must now market a half hog or none.

One little point should not be overlooked in our new economy; it is not with high prices that debts are paid, home and industrial improvements made, but with profits.

The President now has a Tuesday supercabinet of twenty, but Gen. Johnson has the advantage of seeing all of his every morning while shaving.

War Minister Araki says Japan has no apologies to make for her drastic and abrupt action in Manchuria. The world had almost guessed it before he spoke.

The State revision boards are being formed with so many veteran members that it looks as though the Legion lobby and Mr. Patman would be relieved of a lot of work at the next session.

Doubtless the danger of applying code limitations to the already furloughed Federal workers is that their week-ends would overlap. PAUL HUDSON.

Air Bombing at Khyber Pass.

By Roland Wild, in the London Daily Mail.

Two mechanics, almost obscured by their greasy topees, are sitting on the tail-skid of the Wapiti bomber, bending forward against the gale of hot air and sand driven by the whirring propeller as the pilot "warms up." The temperature is nearing 110 degrees Fahrenheit in the shade, and though a few moments before we were longing for a breath of air, now that we have got it we find it rather worse than the calm sultriness of the morning.

We are dressed in shorts, shirts, and pith helmet-cum-bullet-proof tin-hats and carry parachutes. It is one hour after dawn, and already the faint mist has cleared from the surrounding hills. The pilot yells and we are off, circling over the brown landing ground, heading toward the hills of the Khyber.

My pilot, when I had the privilege, as a special correspondent of the Daily Mail, of flying all over the tribal territory which is now the scene of extensive operations in the Northwest Frontier province, was engaged on a reconnoiter. His duty was to observe the movements of the tribes, the disposition of their cattle, and to discover if the caves were once more inhabited after a general exodus toward higher ground.

The same procedure is being carried out now, though more serious business is afoot. Whereas my pilot, in one of the intervals between intertribal warfare, was armed only with a camera, he is now weighted down with ten 20-pound bombs. But only the ceaseless watch over the no-man's-land to either side of the Khyber Pass, undertaken by the Royal Air Force during the last few years, enables our fliers in these times of trouble to interpret the signs from the air.

As we soared over the hills my pilot passed back notes describing the villages over which we were passing. He swooped down on an irregular hill formation and his penciled note read: "See tracks outside caves." He was flattering me, for I could see no caves and no tracks. But his knowledge of that spot, and the evidence provided by the photographs after being analyzed by the ground staff, were enough to tell exactly what movements were going on among the nomad tribes.

They can tell whether the caves have been used within the previous twenty-four hours. They can tell whether cattle have been moved, and whether the inhabitants of those caves have removed all their possessions or have just decamped for the night. They can read from the signs whether there has been a jirga (tribal council) in the vicinity, and they can form a fair estimate of the number of tribesmen who were there.

The air force, during the present disturbance, has had to resort to bombing. They followed the usual preliminary procedure in attempting to clean up a mass movement toward belligerence. They dropped their warning messages, and were fired at ineffectively for their pains. This probably does not mean very much, for the tribesman at this time of year is quite liable to make a gesture of defiance at any visitor.

At the approach of an airplane the moving tribesmen perform their celebrated act of making themselves invisible. But there are no secrets from the camera, and as soon as the negatives are back at the base the authorities are in a position to know exactly what proportion of the tribes remains defiant, and how many have moved for their own safety.

That knowledge decides the destination of the bombs. The object of the air force is not to take life, but to teach a lesson and to separate combatants. If the tribes show themselves stubborn after the first warning they are subjected to a frightening demonstration of accuracy from the air, but are seldom injured in their caves. This first attack usually has the required effect of getting them on the move. If, however, they are still defiant power can be shown by a spectacular demolition of some nearby tribal stronghold which has been verified as uninhabited. That last warning has never yet failed on the Northwest Frontier. It has never yet been found necessary to take human life deliberately in order to discourage disobedience.

It must be remembered, however, that at certain periods the tribesman is in a peculiar state of mind. Toward the end of the hot weather, when all these disturbances occur, his hands are idle after the crops have been garnered, and he looks forward to leisure and relaxation. His fingers itch when he handles his rifle, for he has been brought up in the belief that the only real love for a strong man (himself) is warfare. Excuses come easily. His religion can provide half a dozen reasons why he should attack his neighbors, even if his love of loot is for the moment subdued.

Not so long ago, soon after I hurried back from Kabul after witnessing the beginning of the end of Amanullah, the tribesmen decided that Habibullah, one of the most bloodthirsty rascals who ever walked in a bloodthirsty country, was more or less a second Mahomet. That depraved and cruel tyrant was credited with most of the virtues known to the Afghan, the Mohmand, or the Halimzai. The tribes rushed to his support. And not until he was crucified in Kabul were they persuaded that perhaps, after all, he was not immortal.

This time, it is said to be a 12-year-old "pretender," dupe of the "Mad Fakir," who has inspired them to defiance of British airplanes. They are, no doubt, convinced in their hearts that true virtue lies in a foolhardy courage and sacrifice for the sake of this charlatan. There is also the fact, ignored by those who think the whole world to be sane and civilized, that many of the tribes consider to this day that to have killed a white man is a short cut to immortality.

These tribes should be considered half as children, half as religious maniacs. They are generally admired for their courage, their loyalty (for the major part of the year), and their skill as fighting men. There is no man who has come in contact with the average tribesman who does not consider him a worthy fighter, a man's man. But he can not get out of his head the idea that attack is a summer pastime.

Along the Potomac

With

Carlisle Bargeron

FOR the benefit of the historians, or, rather, the scientists who come in the years ahead, it should be recorded that in a clash we had during the New Deal between the sociologist's and the psychologist's mind that the latter prevailed. The superiority of one type of scientific mind over another is a matter of importance, surely, in a national planning such as we are in the future to live under. The planners will want to know in their planning just where to place each mind.

Bargeron.

Naturally this could not have been done in the planning we are having now simply because no studies have been made on the subject and there is no data at hand.

It is for that reason that the students will take the victory of Jim Farley over Madame Secretary Perkins in the matter of Mr. Ed McGrady as something to be studied and elaborated upon. It was a triumph of the psychologist's mind over that of the sociologist.

• • • •

IT will be recalled that Psychologist Jim sometime ago hit upon Mr. McGrady as Sociologist Perkins' assistant, the Assistant Secretary of Labor, whereupon Sociologist Perkins announced that she could pick her own assistant and would do just that. Everybody laughed and thought what a good joke it was on Psychologist Jim that Sociologist Perkins, a new thing in politics, should rear up in this manner and tell Psychologist Jim where to head in. Here, in fact, was a pretty come-off, the makings of a controversy very rare.

To Psychologist Jim the news writers went, hoping to get a crack from him that would bring a second crack from Sociologist Perkins, and then what we call a mjaor controversy would have been definitely under way.

But all of us and indeed did Sociologist Perkins reckon without Genial Jim's psychologist mind. He just smiled when Sociologist Perkins' words were brought to him, just smiled, that is all Psychologist Jim did.

I go into detail in this matter because we must know every move of these two minds as they went into the conflict. But because it was a play in this instance of the psychologist's mind to keep quiet and bide his time there is not really much more to say.

Save to ask who is the Assistant Secretary of Labor today?

• • • •

THERE were other plays and by-plays not visible to the naked eye, and on them we can only use our imagination. My guess is that Psychologist Jim set about to bring Mr. McGrady and Sociologist Perkins together with the understanding between him and Mr. McGrady that the latter was to do his stuff.

Certainly what happened is that Sociologist Perkins came to the opinion that Mr. McGrady was not as bad as she had thought. Maybe she even forgot that he was the man that Psychologist Jim had tried to put over on her, and forgetting this and coming to have a good opinion of Mr. McGrady, decided that he would be all right as her Assistant Secretary of Labor.

If this was Sociologist Perkins' experience, then the triumph of the psychologist mind over her becomes more impressive. Certainly it was part of Psychologist Jim's psychology that this is what her experience should be.

It is not unlikely, in fact, that so cleverly did the psychologist mind work in this instance that Sociologist Perkins thinks Mr. McGrady was her original suggestion, that she was the first person to think of him.

• • • •

IT IS true, of course, that since Psychologist Jim and Sociologist Perkins had their tilt that opportunity arose for Mr. McGrady to show his ability. He went up into the bituminous coal fields of Pennsylvania only recently and settled a strike for which he was given much credit in the press.

I am satisfied, though, that Psychologist Jim didn't go so far as to arrange this strike in order that Mr McGrady might show Sociologist Perkins his stuff. I really don't believe that Psychologist Jim did that.

What I do believe is that Psychologist Jim just knows his Sociologist Perkinses. That's all, he just knows that.

And it should be noted too, that Genial Jim's psychology is not a science. It's a gift.

ANTIQUITY OF BEER.

Gambrinus was a real person, says the Indianapolis News. He was Duke of Brabant in the thirteenth century and derived his title from Jan Primus or January I. The mythical Gambrinus was credited with the invention of beer, but the record fails to substantiate the story. Beer was known when the Egyptians were making queer-looking characters on papyrus, and writings of the time of Seti I (1300 B. C.) mention a citizen who became intoxicated on it. The Greeks, who had two words for it, learned about brewing from the Egyptians, the Romans experimented with malted liquors and the early Germans became fond of brew. Originally the Greeks and the Romans, loyal to the grape, despised beer as a drink of the barbarians. Pliny noted that beer was plentiful in Spain, and wrote that "so exquisite is the cunning of mankind in gratifying their vicious appetites that they have thus invented a method to make water itself produce intoxication." The natives in South Africa knew about brewing as far back as history goes.

Opinion of European Countries Divided as to Merits of U. S. Recovery Program

Interest, Slow At First, Now Is Widespread

Only Russia Sulks at Plan Giving Little Attention to Blue Eagle.

By Harold J. T. Horan.

Such phenomena as the national recovery act are ordered differently in Europe. There is always a prelude; and the prelude is usually assassination, or at least revolution. The last time the Old Continent tried something like the Rooseveltian experiment, it began in a cellar at Ekatarinbourg with muffled sounds of rifle fire and children's cries, and ended in the Five Year Plan.

So while Gen. Johnson's hawk was only a hawkling in pin feathers, Europe took little notice of the NRA. Not until the codes came into the news, did the statesmen, economists and publicists from Manchester to Moscow realize that something new had been born and the world knew it not.

Europe is beginning to follow the new economic plan of the United States. The Kremlin feels already a skimping in the news reports of Stalin's second Five-Year Plan. The Johnson plan has stolen the show.

Soviet Sulks at Plan.

Strangely enough, the Soviet press sulks a bit at the American recovery program. It might be thought that a project so in accordance with the principles of state planning would be ecstatically hailed by the Red press as the dawning of another era. However, M. Radek and his cohorts of Izvestia and Pravda are inclined to scoff and dismiss the Blue Eagle as a black crow.

The greatest applause for the Roosevelt-Johnson program comes from Italy and Germany. In both countries there is already in operation a program closely resembling the NRA.

Premier Mussolini's projects to rehabilitate Italian finances, industry and national psychology antedate the U. S. recovery plan. Balbo's flight, the crossing of the Rex, the trip of Ghandi and the stability of the lira testify to his success.

Duce Sees Justification.

The Duce sees in the American experiment the justification for his own. And to critics that still point to lack of intellectual and civic freedom in the Italian Peninsula, he can cite the strong arm efforts of a demoncratic government like the United States.

The Hitler government wants the American industrial plan to succeed for the same reason that Mussolini does. The German press reports conscientiously the day to day happenings in the preparation of the codes here. The personality of Gen. Johnson is gradually assuming an aspect that recalls the German prewar enthusiasm for Neitzsche or Treitzschke. The totilitarian state feels a new security in the thought that other democracies are going in the same direction.

But across the Alpine fortifications between Domodossola and Nice, France is opposed to the NRA by temperament, tradition and Thiers. France sees little good in the new industrial recovery. The Fascist experiment stirred little enthusiasm and the Rooseveltian effort awakens a mild but skeptical interest.

French See Dangers.

In a country where the price system and freedom of the small proprietor have been more important than the Doxology, it is easy to understand the reaction to what the United States is trying to do. A Paris banker, who suspends all operations between noon and 2, or a Lyons industrialist regards regulation of hours of industry or employment as a dangerous initiative.

From control of industry, French observers see but a step to a control of prices. And if Roosevelt assumes the control of prices, they contend, he becomes responsible for the food supply of a nation.

English Opinion Divided.

In England, the opinion is divided on the recovery act. Followers of Keynes, and they are many and powerful, are almost as ecstatic as the Duce in praising the plan. The Tories and the Conservative groups have raised the question for America:

"Will the increase of purchasing power be large enough to outrange the large increase of costs imposed by the working of the code?"

Another section of the British public opinion decries the Johnson effort because it reposes too much importance on reserves. They interpret the NRA as an effort to bridge a gap between production and consumption by raising prices of what is still left in reserve. Only the key industries, they say, have the reserves necessary for the effort and these are the ones that the President is trying to bring into line.

British Companies Sign Polish Financial Pact

Warsaw, Aug. 19 (Spl.).—The Polish government has signed a contract with two British companies, the English Electric and the Metropolitian Vickers Electrical, for financing completion of the construction of the Warsaw railway junction and for electrification of the road.

The contract provides for a credit of about 80,000,000 zlotys, or about £2,000,000, and the work is expected to be carried out in the next three or four years.

Ramsay MacDonald Is Again Grandfather

Leeds, England, Aug. 19 (AP).—A daughter has been born to Dr. and Mrs. Alaistair MacKinnon. Mrs. MacKinnon was Joan MacDonald, second daughter of Prime Minister Ramsay MacDonald. The premier has two other granddaughters, the children of his son.

Germany and the Four-Power Pact

Mussolini: "Gentlemen, a tonic for Europe."

MacDonald: "A little water."

Paul Boncour: "A little Vichy.

Hitler: "Vinegar."

From Klatterdatsch, German Weekly.

Brazil to Select New President By Vote Oct. 3

Constitutional Assembly Is Expected to Give Post to Getulio Vargas.

Rio de Janeiro, Aug. 19 (AP).—Having completed its electoral process with the selection of 40 class deputies, Brazil is getting squared away for its constitutional assembly, scheduled to meet October 3, third anniversary of the victorious liberal revolution of 1930.

With a large progovernment majority, the assembly will elect a constitutional president to succeed Provisional President Getulio Vargas, and will promulgate a new constitution, Brazil's second as a republic.

Present political trends seem to indicate that Senor Vargas can have the constitutional presidency, if he desires it.

The new constitution, although retaining the present federal-presidential system, is expected to abolish the federal senate, establish a technical council in its stead, restrict state military powers and state powers to levy export taxes, and make federal approval necessary for state foreign loans.

The assembly will have 254 deputies, 214 of whom were chosen in general elections May 3. The 40 class deputies were selected in conventions of delegates representing some 600 labor, capitalistic, professional and public employes syndicates.

The labor and white collar unions have 18 delegates, the syndicates of employes, 17; the professional men, 3, and the public servants, 2.

Nazis Drop Salute From Foreigners

Attack on American by Storm Trooper Brings Exemption.

Berlin, Aug. 19 (AP).—A beating administered to Dr. Daniel Mulvihill, Brooklyn, N. Y., won exemption for all foreigners today from any obligation to raise their right arms in the Hitler salute whenever they see Nazis parading with the colors.

The ministry of interior announced that in the future foreigners would not be expected to salute. This ruling came about largely as a result of the activities of George S. Messersmith, American consul general.

Dr. Mulvihill was struck on the head by a Nazi storm trooper Tuesday night when he failed to salute a Nazi parade. Karl Ernst, Nazi group leader, announced he would apologize for the incident to United States Ambassador William E. Dodd next Tuesday. The storm trooper involved has been arrested, he said. Ernst decreed that any storm trooper who molests foreigners will be ousted from the party.

Dynamite Gang Nabbed; Uruguay Plot Thwarted

Monteveido, Uruguay, Aug. 19 (U.P.).—A plot to overthrow President Gabriel Terra by violence was believed to have been thwarted when police captured a band engaged in smuggling dynamite and nitroglycerine into Uruguay by fast motor boat from Argentina. A faction of the Colorado party was believed to be connected with the movement.

Blind Man Heads British Medics.

Dublin, Aug. 19 (AP).—Dr. T. Gillman Moorhead, blind professor of the University of Dublin, was elected president of the British Medical Association and delivered a 10,000-word inaugural address almost verbatim with the printed copies prepared beforehand.

Kaiser Still First German in Wealth

Berlin, Aug. 19 (U.P.).—The former Kaiser still leads the dwindling list of German millionaires, according to the latest tax figures. His property is assessed at 700,000,000 marks.

The postwar inflation and the more recent world depression have played havoc with the ranks of the wealthy. Where there were more than 15,000 millionaires before the war, there now are only 2,300.

The Duke of Thurn and Taxis is the second richest man, with 250,000,000 marks, and the Dukes of Hohenlohe-Oehringen, Fuerstenberg and Donnersmark all have more than 100,000,000 marks. The famous Krupp steel mill family property is valued at 200,000,000 marks.

Devils Island Escapes Aided

Secret Group in Cayenne Said to Help French Prisoners to Flee.

Georgetown, British Guiana, Aug. 19 (AP).—British Guiana police are convinced that a secret organization in Cayenne assists prisoners to escape from Devils Island and other French penal colonies in French Guiana. The police believe branches of the organization exist in Trinidad and Venezuela to help convicts reach Colombia.

More than 30 fugitives from Cayenne have passed through British Guiana this year, after braving the terrors of the jungle and sea. Forty escaped by way of British Guiana in 1932.

Two convicts who arrived here early this year attempted suicide because they were refused permission to remain.

While in detention cell they cut their wrists with a piece of old iron. Taken to the hospital, one went on a hunger strike. Both eluded hospital guards and escaped, but were recaptured and deported, shouting to the police, "Death before Cayenne!"

A dispatch Wednesday from La Rochelle, France, said more than 100 prisoners escaped from French Guiana penal camps in the past year. It announced the recent escape of 18 men. The record number of escapes, 266, was set in 1923.

Figures available last May listed 3,867 convicts in all the penal institutions, with 1,905 others exiled to Guiana but not imprisoned.

150 Attend Geneva's International School

Geneva, Aug. 19 (U.P.).—One hundred and fifty students from 35 countries are hard at work in the Geneva School of International Studies in an effort to increase their knowledge and understanding of international relations.

One-third of the students are from American colleges, which, according to league officials, proves that Americans are taking more instead of less interest in international affairs. Many of the American scholars were sent by Amreican colleges in reward for outstanding work in history and political science.

Peruvian-Colombian Peace Parley Is Set

Rio de Janeiro, Aug. 19 (U.P.).—Negotiations for final settlement of the Peruvian-Colombian dispute over the upper Amazon Leticia corridor are expected to begin here in October, it is understood on reliable authority.

Income Tax Hits Buenos Aires.

Buenos Aires, Aug. 19 (AP).—Of about $18,000,000 in income taxes paid in Argentina in 1932, the first year of such a levy, more than $14,300,000 came from residents of this city.

Orme Wilson Transferred to Berlin Post

Foreign Service Changes Announced by State Department.

The transfer of Orme Wilson, veteran Foreign Service officer, from duty in the Latin American Division of the State Department to the post of First Secretary of the American Embassy in Berlin was announced today.

Mr. Wilson, whose home is in New York City, has been in charge of Argentine relations. He will succeed Alfred W. Kliefoth in Berlin.

Other Foreign Service changes announced were:

Homer M. Byington, of Norwalk, Conn., a Foreign Service officer now assigned to the Department of State, detailed as Foreign Service inspector.

Gerald A. Mokma, of Leighton, Iowa, American vice consul at Nuevitas, Cuba, now in the United States, assigned vice consul at Antwerp, Belgium.

Calvin H. Oakes, of Charleston, S. C., American vice consul at Genoa, Italy, now in the United States, assigned vice consul at Kingston, Jamaica.

H. Merrell Benninghoff, of Rochester, N. Y., American vice consul at Yokohama, Japan, asigned vice consul at Mukden, China.

Charles A. Cooper, of Humboldt, Nebr., American vice consul at Canton, China, assigned language officer at Tokyo, Japan.

Monroe B. Hall, of New York City, American vice consul at Mukden, China, assigned language officer at Peiping, China.

Donald R. Heath, of Topeka, Kans., second secretary of legation at Port au Prince, Haiti, assigned to the Department of State for duty.

George R. Hukill, of Middletown, Del., American consul at Zurich, Switzerland, now in the United States, assigned consul at Genoa, Italy.

John G. Erhardt of Brooklyn, New York, American consul at Bordeaux, France, assigned consul at Hamburg, Germany.

Noncareer.

Maurice J. Chilton, of San Francisco, Calif., American vice consul at Yarmouth, Novia Scotia, has resigned from the service, effective September 1, 1933.

Population in Japan Rises Million in Year

Tokyo, Aug. 19 (AP).—Teeming Japan's population problem is growing, official figures showing that for the first time the annual natural increase has passed the 1,000,000 mark.

Natural increase means the margin of births over deaths. In 1932 there were 2,182,743 babies born, an increase of 80,737, while deaths totaled 1,174,875, a decrease of 11,259 as compared with 1931.

Virgin Islands Turn Again to Rum Trade

St. Thomas, Virgin Islands, Aug 19 (U.P.).—Restoration of the Virgin Islands to their once-famous position as the source of excellent rum and bay rum appeared probable today.

The Haytian-American Sugar Co. of Port au Prince, Haiti, is negotiating for the purchase of the Bethlehem sugar factories at St. Croix, with a view to producing sugar, rum and bay rum.

Argentine Trade Treaty Ratified in Chile Senate

Santiago, Chile, Aug. 19 (U.P.).—The Chile-Argentine treaty, designed to revive commercial intercourse between the two countries, was ratified by the Senate yesterday by an unexpectedly narrow margin of 22 votes to 19.

Diplomatic . . . Pouch

Diplomat, Indian Chief.

Augusto Rosso is not only the ambassador extraordinary of his majesty, King Victor Emmanel of Italy, but he also is a newly elected plenipotentiary of the Sioux Tribe. As chief bearer of the peace pipe, the ambassador makes a striking figure. His bronzed features and aquiline nose have a striking resemblance to the Indian type, and when he puts on his headdress and Indian costume, as he did at a recent party at the embassy, the illusion is complete.

When the ambassador went to Chicago with the Italian air fleet under Gen. Balbo, the two Italians were initiated into the Sioux Tribe.

Gen. Balbo's title is a fitting one—"Chief Eagle."

Lovers of Indian lore now want the ambassador to take up war whoops.

* * * *

John, Earl of Chichester, youngest and most industrious member of the British Embassy here, entered the British diplomatic service when he had to go to work. His father and brother, both heirs to the title, died under tragic circumstances within a very short time of each other. The death duties in England, which in the case of his family amounted to almost 50 percent, wrecked the family fortune. The young earl, not yet 21, was appointed honorary attache under Sir Ronald Lindsay.

The two best things in America, he says, are the beauty of the girls and Coney Island.

* * * *

Frederickophile.

When Frederick the Great passed away in the roccoco splendor of San Souci, he had on his death bed his favorite greyhounds. They have been the constant companions of his life and he had decreed for them a monument no less splendid than his own.

The German military attache here, Maj. Gen. Friedrich von Boetticher, now has the only dogs descendant of the pair of the Great Frederick. The first military attache to come to the United States after the war is a diplomat as well as a soldier.

Although he ranks all the other military attaches here and ordinarily takes precedence even over the dean, Brig. Gen. Francois Pillon, French military attache, he graciously ceded his seniority to his French colleague and now comes after, instead of before, him at official dinners.

In addition to his imperial greyhounds, Gen. von Boetticher has the stick with which Frederick was accustomed to inspect the guard. He bought most of the library of Frederick and also owns a valuable collection of the correspondence that passed between Voltaire and the monarch of San Souci.

* * * *

The two richest bibliophiles of the Diplomatic Corps are Swiss Minister Marc Peter and French Counselor Jules Henry. The French diplomatist has a valuable collection of letters exchanged between his father and former Ambassador Jusserand. Fernand Henry was a distinguished man of letters who first translated into French the sonnets of Elizabeth Barrett Browning.

In one of the notes from the Ambassador to the father of M. Henry, Jusserand says:

"I have the same sentiments in addressing you that a pedestrian would have in talking to the Wright brothers."

The library of Minister Peter is rich in modern bindings of modern books. He has been a discreet bidder at most of the large auctions in Paris recently and has been able to bring to the legation here some of the rarest samples of modernistic book binding.

* * * *

Turkish Parade.

The government of Mustapha Kemal Pasha never does things by halves. When the Turkish authorities decided to revise the Turkish system of secondary and university education, it was not enough to send a score of students to American universities. The Gazi decided the general inspector of education would go to the United States, live here and make a profound study of the educational system. Whatever was good would be brought home and incorporated in the new world that is being created at the gateway to the East.

Ragid Nured Bey, the inspector general of the ministry of education, will be here this week before going to the Middle West, where he will live in one of the colleges for the next six months.

Twenty students will come later on different boats and will be sent to different universities. Turkish Ambassador Ahmet Muhtar smiles enigmatically as his policy of closer cooperation between the oldest republic of the New World and the newest republic of the Old growns apace.

* * * *

British Prime Minister Ramsay MacDonald will be made a marquis at the next New Year's honors. His place will be taken, the political wise men of London say, by former Foreign Minister Sir Austin Chamberlain. The new foreign minister, they also say, will be Lord Irwin, former viceroy of India and son of the leader of the Anglo-Catholic movement, the 90-year-old Lord Halifax.

Trade Break Helps Swedish Lumber Sales

Stockholm, Aug. 19 (U.P.).—Sales of Swedish and Finnish lumber to Britain have been aided by the break in trade relations between Britain and Russia.

The sales in France, Spain and Belgium also have been active, and by the middle of July Sweden had foreign contracts for 600,000 standards and Finland for 700,000, both extremely favorable figures.

Another Move Made for Peace In Gran Chaco

Rio Scene of Next Parley; Bolivia and Paraguay Pessimistic.

Buenos Aires, Aug. 19 (AP).—From Buenos Aires to Washington, to Mendoza, to Geneva, the seat of conciliation of the Gran Chaco boundary war has moved in the last five years, and Rio de Janeiro is the next stop.

The belligerents themselves, then a commission representing Pan-American nations, then South America's "big four"—Argentina, Brazil, Chile and Peru—and finally the League of Nations have tried to find a formula for peace in the boundary war between Bolivia and Paraguay. Now the ABCP takes up the task again. Some of the peacemakers themselves are not too sanguine of success.

They're Quick to Quit.

Thrice within a year one nation or the other has walked out on the conciliators, not because a specific plan of settlement was unacceptable but because of the ebb and flow of the fortunes of war. Each feels that even a temporary truce, signed when its army occupied a position an inch less favorable than the farthest point to which it had advanced, would condemn it to an unfavorable peace.

Paraguay quit the Washington conference of neutrals in 1932 for that reason and Bolivia rejected ABCP peace proposals on the same grounds. Paraguay withdrew lately from League of Nations negotiations until Bolivia should halt an offensive.

Both See Ultimate Victory.

The Paraguayans believe that if they keep on fighting Bolivia will have to end the war because of transportation difficulties and the closure of ports. The Bolivians believe Paraguay must yield soon because of diminution of the aid it received in the last year from individual Argentines.

The history of Chaco peace negotiations since 1870 has been one of ruptured mediation efforts and unratified peace treaties, while the two nations girded for new battles in the malarial swamps.

The best augury for the effort at Rio de Janeiro is that both warring nations agreed to support it in preference to the league's mediation.

Mexico Will Build 15 Vessels of War

Madrid, Aug. 19 (U.P.).—With contracts officially signed, construction of five war transports and 10 gunboats for coast guard use for Mexico is expected to begin shortly in Spanish shipyards. Heretofore Mexico has maintained only a small navy.

The tonnage of the vessels will total over 20,000 tons and will cost approximately 70,000,000 gold pesetas (about $14,000,000), according to Commodore Garcia Jurado, chief of a naval mission sent from Mexico in connection with the building of the craft.

Commodore Jurado, in an interview, said the transports and gunboats, which will have a speed of 20 and 25 miles per hour, respectively, will be built at El Ferrol, Valencia, Cadiz and Bilbao. Almost all the naval construction companies in Spain will participate in the work.

Besides the fifteen vessels, two floating docks are being built at the Cartagena arsenal. One will be installed at Vera Cruz and the other at Manzanillo, according to Commodore Jurado.

Publisher Is Appointed Governor of Sao Paulo

Rio de Janeiro, Aug. 19 (U.P.).—President Getulio Vargas has appointed Armando Salles de Oliveria to the post of federal governor of the rich State of Sao Paulo.

Salles, publisher of the newspaper Estado do Sao Paulo, will replace Gen. Deltro Filho, who last month was appointed temporary governor after the resignation of Gen. Waldomiro Lima, who had governed the state in a military capacity since the July, 1932, revolt. Salles, it was understood, is generally regarded as the most competent man in the state to straighten out Sao Paulo's complicated economic and political problems.

High-Priced Railroad To Tap African Cotton

Asmara, Eritrea, Aug. 19 (AP).—A 75-mile railway extension which will cost an estimated $3,869,000, or more than $51,000 a mile, is being driven into the cotton district of this Italian colony.

The uncompleted sector lies between Biscia and Tessenei. The latter city will be the terminal of the line, which will link the interior with Massaua on the Red Sea. Tessenei lies near the border of the Anglo-Egyptian Sudan. The cost is largely attributable to the necessity for 14 long bridges to span torrential streams.

Culbertson Starts Home From Chile by Airplane

Santiago, Chile, Aug. 19 (AP). William S. Culbertson, United States Ambassador here for the last five years, who recently announced his retirement, left for home by airplane today. The foreign minister and a large group of well wishers saw him off.

Australian Road Deaths Fewer.

Sydney, Aug. 19 (AP).—Road accidents in Australia in 1932 took a toll of 784 killed and 12,839 injured. The peak year was 1929, when 929 were killed and 15,627 hurt.

A Busy Diplomat

ROBERT W. BINGHAM, new Ambassador to the Court of St. James. This is a recent photograph.

London Tasks Keep Bingham Hard at Work

Misses Scottish Shooting; Makes No Plans for Holiday at All.

London, Aug. 19 (AP).—Ambassador Robert W. Bingham is missing this season the chance to test the keenness of his shooting eye on Scottish moors.

When the August grouse season opened the date book of the American envoy to the Court of St. James was filled right into September. Besides, his hunting dogs won't be out of customs quarantine until mid-November.

The press of embassy work into which he was flung at the very beginning of his tenure promises to continue, and he has made no plans for any sort of holiday.

The World Economic Conference, both before it opened and after it recessed, has almost completely overshadowed all other activity.

Scarcely had he presented his credentials to King George at Buckingham Palace—thereby becoming the first American Ambassador to do so since A. B. Houghton, others having gone to Windsor—and completed his official calls than he was plunged into clearing the boards for the economic and monetary parley.

His illness came after the work had been turned over to the American delegation headed by Secretary of State Hull—but he continued, nevertheless, to keep in close touch with the developments.

As his health improved, he met members of foreign delegations. On the average, he has been seeing five important persons daily.

Modern Weapons Held Useless in Chaco Mire

Asuncion, Aug. 19 (AP).—Paraguay's observers in the Chaco, where this nation is warring with Bolivia, report that 13 light tanks which the foe recently added to his arms frequently are mired in the swamps and forests.

Also they claim that flame-throwing equipment, which Bolivia tried, was ineffective because the shallow trenches, far apart, presented conditions much different from those for which liquid fire was designed in the World War.

South African Oranges Go Direct to Sweden

Gothenburg, Sweden, Aug. 19 (U.P.).—The first cargo of oranges shipped direct from South Africa to Sweden arrived here by the motor freighter Kaaparen. Its supercargo was an Irish fruit farmer in the Cape Colony, Capt. Edmund M. Malone who came to sell future shipments.

In eight years the imports of South African oranges into Sweden have grown from 40 crates to 300,000.

Just Folks.

By Edgar A. Guest.

Growth.

Life is but growth, at first in strength and size,
Until at last is physical prime attained.
But there's a growth that's never wholly gained:
An inner struggle always to be wise,
To see things earthly with clearer eye;
Braver to be when flesh is sorely pained;
A growth in spirit, constant and ingrained
Which all the scars and hurts of life defy.
Bodies grow old and furrowed with the years
And show the marks of all that lies behind,
But souls that have experienced much grow kind
And gather understanding from their tears.
Wiser in life, with tenderness they view
As did the Master, much that mortals do.

(Copyright, 1933.)

London Starts Drive to Regain Banking Place

With U. S. Off Gold, British Hope to Win Back World Money Trade.

London, Aug. 19 (AP).—London is going quietly and methodically about the business of regaining her place as banker to all the world.

It was a severe blow to the prestige of "the city"—London's financial district—when England was forced off the gold standard in September, 1931, and it was widely feared that the dollar would replace sterling as the leading international currency.

Sees No Serious Threat.

But with the United States now off gold, and the value of the dollar undetermined, the city sees no serious threat from any quarter to its important position in the world of finance.

True, sterling is still off gold, and is distinctively a managed currency, but the position of the remaining gold currencies remains uncertain enough to prevent Paris from taking the lead from London. Furthermore, the French fiscal position, with the budget unbalanced and the new financing difficult, also tends to thwart Paris's financial ambitions.

London bankers recognize that investors are still chary of foreign bonds, and are likely to remain so until world conditions improve vastly, particularly in view of the several sad experiences of recent years. But British investors have been trained by long years of foreign lending to regard the vicissitudes of foreign bonds somewhat philosophically, in contrast to American investors, whose introduction to foreign financing came only in the years since the war, and covered that period of frenzied competition for foreign issues by New York banks.

On the whole, British bankers think their foreign investments have stood up much better than American, although they have many issues in default in Latin America and elsewhere.

Begins With Dominions.

London is beginning her new phase of foreign financing with the dominions, and the city regards it as a bright feather in its cap that it has been able to bring Canada back to this market after she had transferred her financial allegiance to New York in the post-war years. The heavy oversubscription for the recent Canadian £15,000,000 loan was received as a distinctly hopeful augury. Other important operations here include a £17,000,000 Australian loan and a £13,000,000 South African refunding operation.

London's strongest point in international finance is her wealth of experience. At the outbreak of the World War, when American foreign investments were negligible, British investments overseas were estimated at some $18,000,000,000, while French were only some $9,000,000,000 and German about $7,000,000,000. But in the post-war years, while British foreign investments increased but moderately, American funds abroad jumped to more than $15,000,000,000, and if the war debts were included in it, the total exceeded $22,000,000,000.

Foreign Lending Important.

Foreign lending is far more important to Great Britain than to the United States, inasmuch as foreign trade is a much larger proportion of her business. In fact, she can not live without it. For the benefit of her trade with India she poured money into that vast country, spreading railroads over its great distances. It was British capital that built the railroads of Argentina, and at an earlier day, it was an important factor in driving steel rails across the United States.

How rapidly London may resume its former function of providing capital to the world remains problematical, in view of continued widespread unsettlement. Bankers here say there is still no market save for bonds of the very best rating. But London is choked with short-term funds. Deposits of the London clearing banks are at record levels, close to £2,000,000,000 and up about 10 per cent from a year ago.

Ban on Immigration Sought in Argentina

Buenos Aires, Aug. 19 (U.P.).—A bill prohibiting immigration into Argentina, which was once one of the world's greatest centers for European migration, for a period of five years, was introduced in the Chamber of Deputies yesterday by Dr. Carlos Alberto Pueyrredon, of the National Democratic party. The bill would bar the entry of all immigrants seeking work here.

The measure states that there are already 350,000 jobless in Argentina now and provides for the expenditure of 5,000,000 pesos ($1,750,000) for the repatriation to unemployed foreigners.

Italy Tourist Flood Double That of 1932

Rome, Aug. 19 (U.P.).—Crisis or no crisis, nearly twice as many tourists are visiting Italy this year as in 1932, according to the official figures. There are few Americans, however.

The number of visitors to Italian museums and art galleries has increased steadily since February, when 143,000 were recorded, against only 128,390 in the corresponding month of 1932.

New Chile Envoy to U. S. Delays His Departure

Santiago, Chile, Aug. 19 (U.P.).—Manuel Trucco, newly appointed Chilean Ambassador to the United States, has postponed his departure for Washington, scheduled for yesterday, because of the illness of his daughter. He indicated he would leave in September.

10 Die, 14 Hurt In Two Indiana Road Accidents

Van Driver Flees After Sideswiping Bus; 4 Killed by Train.

South Bend, Ind., Aug. 19 (AP).—Death rode the highways in northern Indiana today and the lives of ten persons were snuffed out near South Bend and Fort Wayne. Fourteen others were injured, most of them seriously.

Shortly before dawn an improvised bus, carrying 30 passengers, returning to Elkhart County after a visit to the Chicago Fair, was sideswiped by a heavily laden van 6 miles west of here. Tearing away the left side of the farm truck, the van dealt death to six and injuries to a dozen others, and sped on, its driver refusing aid to the victims strewn along the road. An alarm was broadcast.

A few hours later, another party of six persons from Toledo, Ohio, drove onto a Wabash Railroad crossing in Fort Wayne in front of a passenger train. Four were killed and two others seriously hurt. They were en route to Kentucky on a vacation trip.

The dead in the South Bend accident were:

Mrs. Walter Berkey, 23; Walter Berkey, 26; Mrs. Mary Huntsberger Wisler, 26; Wayne Pippenber, 16; Gerald Messmore, 17, and Kenneth Lechlitner, 16, all of Wakarusa, Elkhart County.

Those killed in the Fort Wayne wreck were:

James R. Gray, 39, Toledo, Ohio; Mrs. Gray, Nettie Blanche Gray, 8, a daughter, and Mrs. Ella Thomas, about 38, of Princeton, Ky. The injured are Izetta Gray, 12, daughter of Mr. and Mrs. Gray, fractured skull and internal injuries, and Mabel Marie Gray, 4, another daughter.

$10,000 in Cash Air Race Awards

International Event at Chicago Beginning September 1.

The Frank Phillips trophy and $10,000 in cash will reward winners of the high speed classic at the International Air Races to be held in Chicago Sept. 1-2-3-4. This race will climax the four days meet, and will be flown on Labor Day over a rectangular course at Curtiss-Wright-Reynolds airport, near Chicago. It is over a course of 100 miles, and free-for-all in character, provided entrants qualify at 225 miles an hour.

Phillips, long a benefactor of aviation, financed Art Goebel in his flight to Hawaii in the "Woolaroc" in 1927. He sponsored an event for low-horsepower planes in the National Air Races last year, and is well known as a banker, rancher and oil producer in Bartlesville, Okla.

First place in the race will win $3,600 in cash and the trophy; second, $2,000; third, $1,200; fourth, $800, and fifth, $400. Extra lap prizes total $2,000.

Relief Supervisor Will Tour Country

Hopkins Leaves Tomorrow for Week's Flying Trip to Settle Difficulties.

Harry L. Hopkins, administrator of the Federal Relief fund, will leave tomorrow for a flying trip of a week through ten States to iron out relief difficulties.

He will appear before the Kentucky Legislature Tuesday to point out the necessity for State aid in carrying the relief burden.

Later that day he will go on to Nashville, Tenn., and Little Rock, Ark. Wednesday he is scheduled to be in Oklahoma City, Okla., and Austin, Tex. Thursday he will fly back to New Orleans. He will lunch Saturday in Jackson, Miss., and have dinner in Tallahassee, Fla. Lieut. Francis B. Valentine, assistant operations officer at Bolling Field, will be his pilot.

Zionist Group Will Meet Here

Judge Lewis Will Speak to Seaboard Committee September 10.

The Seaboard Zionist Region Executive Committee will hold its semiannual meeting at the Jewish Community here on Sunday, September 10. A luncheon will be served prior to the convening of the session in the afternoon.

Judge William M. Lewis, vice president of the Zionist organization of America, will be the principal speaker. Problems vital to leaders in the various localities represented will be discussed.

The meeting will be open to the public. All Zionists of Washington and Baltimore are invited to attend.

Horse Race Fraud Charge Holds Man

Gary, Ind., Aug. 19 (AP).—Frank Drake, of St. Louis, was held in $10,000 bonds today on a charge of attempting to mulct Edward Svec, Cleveland building contractor, by means of a confidence game.

Svec told authorities Drake had lured him to Gary on the pretense of wanting to buy his home. When he arrived, he said, Drake introduced him to several friends, who "let him in on some sure-fire bets" on horse races, provided he furnish $10,000.

A suspicious hotel manager called police. Drake's companions left the hotel last night. Svec gave $5,000 to guarantee he would appear as a witness against Drake.

The 97th Senator's Diary

Wednesday.

AS A scandal producer, Jackson Hole has proved a great disappointment, but it has provided a group of my tired colleagues with a much-needed vacation, mostly at Government expense.

Just before Congress adjourned Bob Carey, Senator from Wyoming, asked the Senate to order an investigation of the methods employed by the Rockefellers in acquiring lands in the Jackson Hole area adjacent to Yellowstone Park. Mr. Carey intimated that an inquiry would disclose some awful dirty work. It was darkly hinted that a sensation almost as great as Teapot Dome might be expected.

The fact that the Rockefellers were acquiring the Jackson Hole territory, not for themselves, but to turn over to the Federal Government as a national park, received scant attention. The mere mention of the name "Rockefeller" was enough to satisfy most Senators that the inquiry should be ordered. Accordingly, a committee was designated and provided with adequate funds to go to Jackson Hole during the summer to investigate Mr. Carey's charges.

Jackson Hole contains some of the most wonderful scenery in the world. It is a magnificent vacation place. Consequently, there was no difficulty in getting Senators to volunteer for duty on the investigating committee.

The committee met at Jackson Hole and interrogated numerous witnesses to get the "low-down" on the iniquities of the acquisitive Rockefellers. To describe the inquiry as a "flop" is to put it very mildly.

Blunt-spoken Peter Norbeck, Senator from South Dakota, the only self-confessed well-digger in the Senate, indignantly characterized the investigation as a "shameful waste of the public money." And Gerald Nye, the alert young insurgent from North Dakota, could discover no wrong in the activities of the Rockefellers. That just about finished the inquiry. Shrieks of "whitewash" were silenced imme-

Senator Carey, Wyoming.

diately. For when Nye can't discover a scandal it simply isn't there.

Thursday.

KEY PITTMAN, of Nevada, who, it will be recalled, succeeded Mr. Borah as chairman of the Senate foreign relations committee last March, is back in the United States fresh from his baptism in international diplomacy at the London Economic Conference.

I don't know what strange meat Pittman fed upon in London, but after listening to some of his utterances since he landed in New York I'm beginning to believe there was something in Mr. Borah's idea that it was bad business for American statesmen to go abroad.

Unlike his colleagues in the American delegation, Senator Pittman fairly radiates optimism concerning the outcome of the London parley. He says that the United States got half of what it went after. Since nobody seems to be clear about what we went after, it is not easy to dispute Pittman's statement, but I hear a good many people asking him for specifications.

Heretofore Pittman's hobby has been silver, but now his attention seems to have been turned to the Monroe Doctrine. He doesn't think well of it. In fact, he thinks it has outlived its usefulness and that it ought to be scrapped as soon as possible.

For the chairman of the foreign relations committee to make such a statement ordinarily would create a big sensation, but the country appears to have become shockproof during the last few months. However, I don't believe the hardy old doctrine is in any great danger. Whether it is outworn or not, it is firmly embedded in our foreign policy and I doubt whether the American people are yet in a mood to root it out.

I suggest that Senator Pittman, instead of trying to scrap the Monroe Doctrine, turn his energies toward getting the World Court protocol ratified. The protocol has been before the Senate for more than ten years, and perhaps Key, with his London experience to fortify him, can find a way to get final action on it.

Friday.

There is an old adage that a Vice President should "be seen, not heard." Jack Garner is trying to amend it. He thinks a Vice President shouldn't even be seen, except on rare occasions—the rarer the better.

Just about a year ago, it will be remembered, Jack, then the Democratic vice presidential nominee, put on his famous disappearing act and retired from the campaign after making one short radio speech. When they tried to get him to take the stump again Jack refused pointblank. It wasn't necessary, he said, and the returns in the November election showed that he was right.

After his inauguration as Vice President, it was generally assumed that Jack would take an active part in the Admnistration. If he did, he kept well out of sight and made little noise about it.

Occasionally he went to the White House, but he had virtually nothing to do with formulating the "New Deal" program. He showed so little interest in patronage that the Administration became puzzled. Custodians of the pie counter asked him what he wanted. "Nothing," said Jack, and he meant it.

Jack is the envy of all his colleagues in the administration. While they are sweating over the "New Deal," Jack is down in Texas, "far from the madding crowd," enjoying himself fishing. The other day they induced him to lay aside his rod and reel long enough to dictate a brief statement urging

Senator Key Pittman.

the good citizens of Texas to forsake Morris Sheppard and vote to repeal the eighteenth amendment. The election will take place on August 26 and Jack's statement is expected to offset the influence of Sheppard, who is now stumping the State in an effort to block repeal.

Word comes from Utah that Reed Smoot, now 71 years old, is on the stump again making speeches against the repeal amendment. Smoot is as irreconcilably dry as Morris Sheppard.

Some think that his stumping activities now are a prelude to a campaign for the Senate next year. Smoot used to be invincible in Utah politics and he may be able to stage a "comeback," but he will have a hard man to beat in Senator William H. King, who undoubtedly will seek another term.

R. B. S.

(Copyright, 1933.)

What Today Means

"Leo."

If August 20 is your birthday, the best hours for you on this date are from 7:30 to 9 a. m., from 1 to 2:10 p. m. and from 7:45 to 8:50 p. m. The danger periods are from 10 to 10:50 a. m., from 3:20 to 4 p. m. and from 10 to 10:40 p. m.

Influences operating on this date will tend to make people nervous and apprehensive. More than one pleasure jaunt will be ruined because of unreasonable fear on the part of one of the group. People generally will tend to be forgetful. Children will be unusually themselves on this day and quite oblivious of the presence of elders.

The child born on this August 20 will in all probability have a very gentle nature. He will not be as responsive as many little ones, for he will generally be engrossed in his own problems. You will find this child quite serious minded and generally advanced for his age. The usual children's games will probably not appeal to him, and he will show a fondness for books at an early age.

If August 20 is the date of your birth, the chances are that you are an easy going person and that as you travel leisurely along through life you gather unto yourself the best of everything that comes your way. You are unusually fortunate in the people you know and some one of them seem forever to be thinking of you and planning something to make your way a little more pleasant. You might be called a charming person, for you seem to radiate many of the lovely things of life. You are probably much in demand socially, for you are quick to put people at ease with your delightfully refreshing and often sparkling witty conversation.

Born on August 20, you are more than likely not the "go-getter" type in business. You probably would prove valuable to some firm as a "contact man" because of the wide list of friends and acquaintances that you have. You are a trusting person and you see only the good in people; this lack of worldliness may lead you into difficulties. You are inclined to be careless with your money and in your charitable moments you frequently give to those who are not worthy of help. You are very careful about your dress and are neat; you are not hard on your clothes.

(Copyright, 1933.)

Army Promotions For Two Asked

Lieut. Warfield Will Fill Vacancy Caused by Other Elevation.

Second Lieut. William Edwin Warfield, of Montgomery Hills, has been recommended for promotion to the rank of first lieutenant by Capt. Ward W. Caddington, commanding the Service Company, First Infantry, Maryland National Guard. Master Sergt. Joseph W. Saunders has been recommended for promotion to second lieutenant.

Lieut. Warfield is to take the vacancy created by promotion of Lieut. Lewis V. Kreh to be a captain on the staff of the First Infantry, while Sergt Saunders will fill the vacancy created by Lieut. Warfield's promotion. The recommendations have been forwarded to Col. D. John Markey, commanding the First Infantry, and commissions are expected to be returned this week.

Lieut. Warfield has been a member of the company since 1931, when he was commissioned a second lieutenant following completion of an O. R. C. course at Western Maryland College. He is a native of Damascus and has lived in Silver Spring several years. In civilian life he is a teacher at the Takoma-Silver Spring High School.

Sergt. Saunders is a native of Silver Spring and has been a mem- of the company for eleven years. Two brothers also are members of the company, First Sergt. John Saunders and Supply Sergt. Alfred Saunders.

Beauty to Deliver Ballroom Code

Miss NRA Chosen in New York Contest, Will Bring Draft to Capital.

Gen. Hugh S. Johnson will see the spirit of the NRA movement personified when he receives the ballroom code of fair competition.

This code will be presented by "Miss NRA," who is to be chosen in a bathing beauty contest in New York August 31. According to the rules of the contest, Miss NRA must personify with her beauty and form the spirit of President Roosevelt's recovery plan.

She will fly to Washington to deliver the ballroom code to the Recovery Administration.

Churches in Festival Today.

Waynesboro, Va., Aug. 19 (Spl.).—Bethany and Trinity Lutheran Churches will observe annual mission festival tomorrow, with the Rev. Rudolph S. Ressmeyer, of Baltimore, as the guest-speaker.

How to Keep Well

By Dr. W. A. Evans.

DR. V. E. LEVINE has written a pamphlet on safe and sane reducing, the central theme of which is the futility of the effort unless one is willing to follow new eating and work habits for the remainder of life. Nothing is to be gained by starting unless one is willing not only to think things through but to adopt and carry out a lifelong program.

The first step is to decide whether reducing is advisable and how. This calls for a physical examination and consideration of life history to determine whether the vital organs are in condition to stand the strain of the reducing process and to readjust themselves thereafter. It also includes a decision as to whether the overweight is due to abnormality in the ductless glands, and, if so, what gland extracts shall be used to bring about loss in weight.

The second step is to adopt a schedule of reduction—the number of pounds to be lost each month. Carrying out this schedule, until the desired weight is achieved, is the third step.

The fourth step consists in a decision as to the weight which is to be held after the desired reduction has been accomplished, and the fifth is the eating and exercise or work habits necessary therefor. The balance between exercises and work, on the one hand, and food on the other in steps three and four, are not the same as in steps four and five.

Dr. Levine gives the equivalent in food calories of various forms of exercise. A slow waltz, continued for one hour, causes an expenditure of 280 calories. A fox trot for the same length of time uses 335 calories, a polka 530 calories, and the mazurka, 750. Walking slowly for an hour, say at the rate of 2.6 miles, consumes 200 calories. Walking at the rate of 3¾ miles an hour, 300 calories. Running for one hour at a speed of 5¼ miles uses up 570 calories. Sawing wood for one hour consumes 480 calories, and swimming for an hour, 500.

By comparison, a slice of apple pie supplies 294 calories; rhubarb pie, 304; pumpkin pie, 333; butterscotch pie, 360; blueberry or blackberry, 369; prune pie, 386; mince pie, 404, and a serving of chicken pie, 539.

On the other hand, the number of calories in a piece of pie depends on the size of the slice and the recipe by which the pie is made. On the other hand, there is some variation in the energy men put into their exercise. A fussy walker, or a fat, heavy one, may use up considerably more than 200 calories in walking a mile, even though he does not hurry.

In a sense, all foods are fattening. We must take into account how much a man eats and how much he exercises before we can say whether a given food will cause a man to put on weight.

Thyroid.

C. D. writes: The other day, after an examination for a job, the doctor wrote on the chart that I had thyroid glands. What is that? He felt my neck and told the nurse it was not dangerous now.

Reply.

The thyroid gland is a large ductless gland located in the front of the neck, low down. It supplies a thyroid secretion that is very necessary for vigor, good health, and good growth. But too much of it makes one nervous and jumpy. Goiter is one of the diseases of the thyroid. The doctor thinks your thyroid is a little too prominent, but that it is not causing trouble now. It may or may not do so in later years.

Swollen Feet.

A. R. writes: What is the reason for ankles swelling toward evening in hot weather? I have no kidney trouble. I work seated in an office.

Reply.

The feet are apt to swell in hot weather, even though there is no heart, kidney, or liver trouble. This is said to be due to local acidosis, but that does not mean much practically. Gravity is a factor. Standing or sitting promotes it. Sitting with the feet on a stool helps to overcome it.

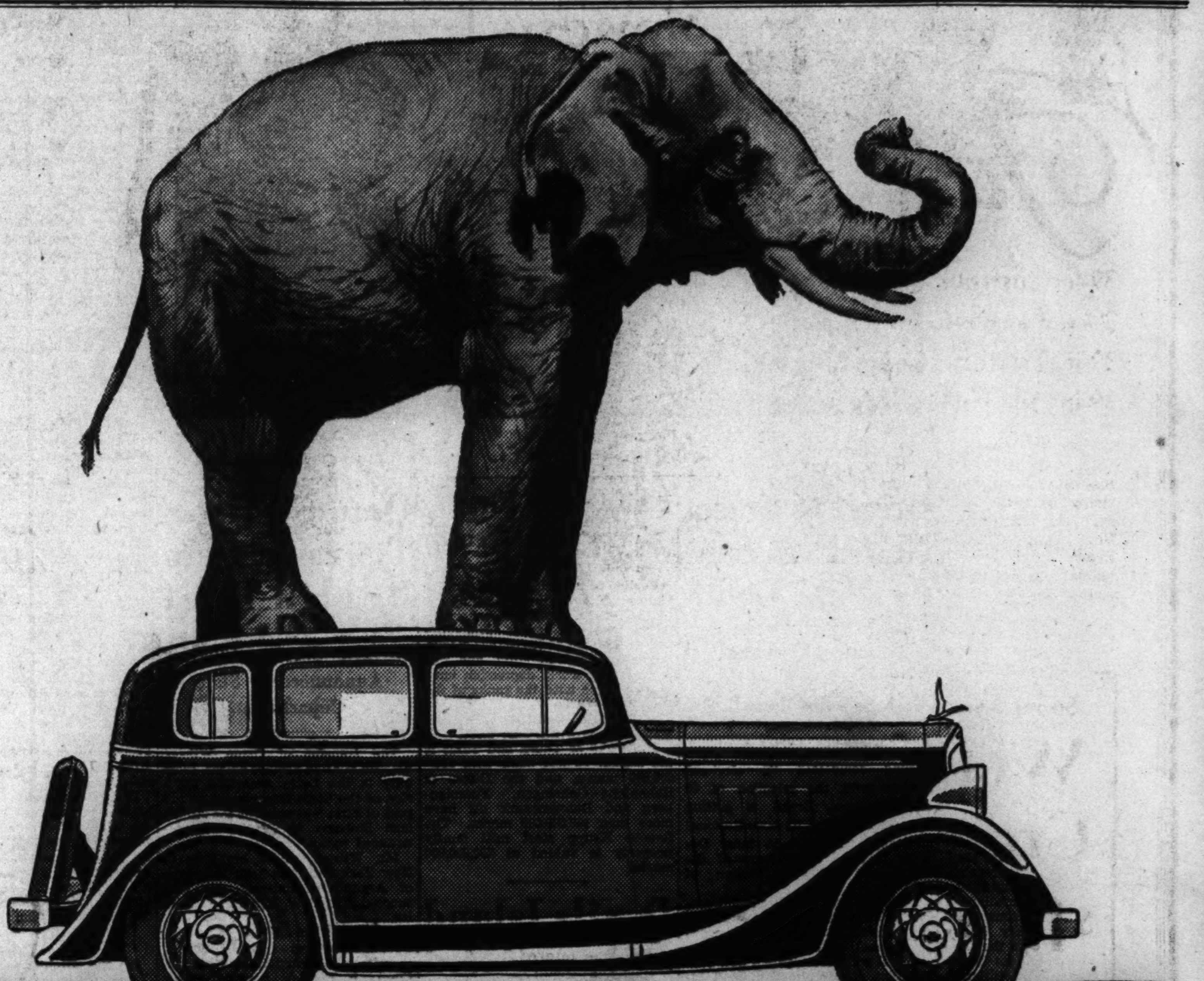

If your elephant wants to ride on top

IT'S ALL RIGHT WITH A CHEVROLET

"What a relief that sturdy body and those oversize brakes are. I won't have to worry a minute while you're on the way."

"Fisher Ventilation to make a breeze, Fisher body quietness to soothe the nerves. Isn't that a perfect hot weather combination?"

CHEVROLET We didn't actually plan on elephants when we chose the bodies for the new Chevrolet. But we did choose bodies rigid enough, and strong enough, to support six tons of elephant, or anything else you can name. . . . *Fisher bodies* . . . steel bodies *plus* a hardwood frame . . . exactly the same type of bodies used on all 12 and 16-cylinder cars. Steel alone is not enough to make you as safe and secure as we want you to be in a Chevrolet. *A steel body,* welded into a solid wall of protection plus *resilient hardwood* reinforcing to take up stress, absorb shocks and prevent the steel from following its natural tendency to buckle under pressure makes the sturdiest body of all—the kind used on the Chevrolet, *and on no other low-priced car.* Remember that when you buy a car. Be sure to get all you pay for . . . the super-safety of a steel-plus-wood Fisher body.

CHEVROLET MOTOR COMPANY, DETROIT, MICHIGAN

$445 TO $565

All prices f. o. b. Flint, Michigan. Special equipment extra. Low delivered prices and easy G. M. A. C. terms. A General Motors Value.

"What gives you the biggest kick—its Starterator, Cushion-Balancing, Octane Selector, or its comfort and style?"

"Economy is first with me. Here's everything I want at a lower cost per mile."

"John, why bother with fixing that old car any more? I've just figured how easy it is to meet the payments on a smart new Chevrolet."

STEEL ALONE IS *NOT* ENOUGH

Kann's Advance Coat Sale

"The Avenue"—7th, 8th and D Sts.

Gives You MADE-TO-MEASURE COATS at a "Ready-Made" Price—

$59.75

- YOU Choose the STYLE!
- YOU Choose the COLOR!
- YOU Choose the FUR!
- WE Make the COAT!

—If you have wanted a coat of individuality, but felt you couldn't afford one "made to order," NOW you may have it at the price of a "ready-made." Come in tomorrow, and try on one of the model coats, in your size. Then, from all the other models on display you may choose THIS collar—because it flatters . . . THESE sleeves because they suit you . . . THIS line because it enhances your figure . . . THESE furs because they are smart and such fine qualities. In due time, your coat is ready-made just as you want it, and made to fit YOU!

You Avoid the Usual Alteration Charges!

—AND you also avoid paying the higher prices on fabrics and furs that have already taken place. When the furs we have in stock are exhausted—we will not be able to supply you the same qualities at this low price. Select yours now!

A Reasonable Deposit Holds Your Coat Until Cold Weather

Kann's—Second Floor

Good News for Fashion-Alert And Budget-Wise Women!

4 of the Newest Fall SILKS

39-in. Lustrous Satin Crepe
39-in. Pebble Canton Crepe
39-in. Printed Tweed Crepe
39-in. Silk Faille Crepe

$1 yd.

—The very newest of the new fall silks. Rich, expensive-looking fabrics at a remarkably low price, right in the face of a rising market, too! Gorgeous new colors, such as Vintage Red, Eel Gray, Glory Blue, Taupe Gray, Cruise Blue, Licorice Brown, Dark Green, the pastel shades and black. A not-to-be-missed event! Get your share!

Kann's—Street Floor

54-in. Sheer **Wool Crepe** $1.19 yd.

—The price is remarkable, considering the rise in the prices of wool! We couldn't duplicate such a value if we went into the market today! Included in the lot are many C. H. Bockman and Norma Wool crepes. . . . And more than 20 new colors.

Kann's—Street Floor

New! "Lovely Lady" *Anti-Crease Process* **Crepe Prints** 58c yd.

—It's a lovely rayon fabric and offered now in glorious new Fall designs and colorings . . . 36 inches wide, and ideal for business and travel dresses as it does not crease or wrinkle . . . You'll find it is used for some of the smartest ready-made frocks!

CLEARANCE Summer Wash Fabrics 12½c Yd.

Kann's—Street Floor

THE SUMMER SALE OF FURS

Nubian Seal
(New Zealand Rabbit)

$99

- Nubian Seal Looks Like Hudson Seal!
- Nubian Seal Is a Holland Dyed Fur!
- Nubian Seal Is Different in Beauty and Quality!

—The aristocrat among furs and here in swagger and straight line coats. With new sleeves, Johnny or shawl collars.

Kann's—Second Floor

Lovely Lacquer Enamel and Chromium **Dresser Sets** $1.98 Three Pieces

—Comb, brush and mirror in black, green, yellow, peach, blue or orchid with chromium finished edges. This value is the result of a new method in the manufacture of these lovely full-size sets. Buy them now for birthday and Christmas gifts.

Kann's—Street Floor

Buy SANITARY NAPKINS Now!

Prices Are Going Up.

ESKAY, 3 Boxes, 50c
Our Own Brand

KOTEX, 23c Box
Regular Size—Dozen in box.

KOTEX ECONOMY PACKAGE, $1.00
4½ dozen in package.

MODESS, 6 Boxes, 90c
Regularly 19c a box.

Kann's—Street Floor

A Three-Day Sale!

$2.59 RAYON TAFFETA **DRAPES** $1.99

—Pinch-pleated Priscilla style drapes with full deep ruffles, cornice valance and tie backs . . . 30 inches wide and 2 1-6 yards long. Colors: Peach, green, gold, rose, orchid or blue.

$2.95 Spreads Size 85x108 $2.59

Irish Point and Point Venice
Panel CURTAINS

—$1.49 values. Panels, 40 inches wide and 2¼ yards long in ivory or ecru, with lovely designs on fine bobbinett.

89c ea.

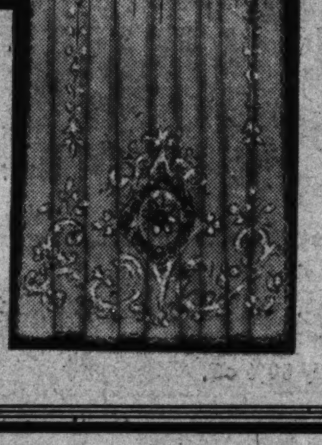

Kann's—Third Floor

BACK TO SCHOOL or TRAVEL WEAR

Boxy Swagger **SUIT, $29.75**

Raccoon Collar!

—A smart, practical, useful two piece suit—with the new ⅞ length box coat which has a raccoon collar and can be worn separately . . . New fall tweeds in eel gray, brown, dark green and wine. Sizes 14 to 40.

Kann's—Second Floor

ON MONDAY AUGUST 28th

Manhattan DORIC SHIRTS

WILL ADVANCE TO $2.00!

The Present Price Is Only

$1.75

—We recommend that you buy all the shirts you need for Fall and Winter NOW! Doric shirts are beautifully tailored. Collar attached style in plain white, blue, tan, green and gray . . . Neckband style in white only. Sizes 13½ to 17½.

Manhattan Fancy Patterned Shirts Will Also Advance in Price Shortly!

Mail and Phone Orders Carefully Filled!

Kann's—Street Floor.

Black Satin Jackets **$2.95**

—New — delightfully, refreshingly new! Black satin jackets in two different styles. Very smart with afternoon, dinner or evening frocks. Sizes 34 to 40.

Others $3.50 and $4.95

Neckwear Dept.—Street loor.

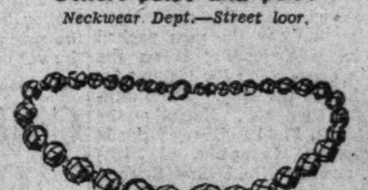

GENUINE Rock Crystal **Necklaces** 79c

—The price is remarkably low for such lovely necklaces . . . 16 and 18 inch lengths of bright, sparkling rock crystals. So smart with satin and dull crepe frocks. A limited quantity. Shop early!

Kann's—Street Floor

121st and 372d Are Reviewed By McLanahan

Awards Passed Out as Men Prepare to Leave Ritchie.

Camp Albert C. Ritchie, Cascade, Md., Aug. 19 (Spl).—Led by the Engineer Band, the 121st Engineer Regiment and the 372d Infantry were reviewed this afternoon by Brig. Gen. J. Craig McLanahan, commanding the Fifty-fourth Field Artillery Brigade, of Baltimore. The engineer companies were commanded by the senior noncommissioned officers, acting as captains and lieutenants while the junior captains of the battalion acted as the battalion commanders. Lieut. Col. Julian Oliff, executive officer of the regiment, was in command.

Capt. George L. Evans commanded the first battalion, while Capt. Walter A. Knight commanded the second battalion.

Commanders Listed.

The noncommissioned officers in charge of the companies and their respective commands were: Company A, First Sergt. Thomas McGaffin, captain; Staff Sergt. Arby Pyles, lieutenant, first platoon; Sergt. Robert Robertson, lieutenant, second platoon. Company B, First Sergt. Vincent H. Williams, captain; Sergt. John W. Mellick, first platoon; Staff Sergt. Ira D. Waltz, second platoon. Company C, First Sergt. John C. Beck, captain; Staff Sergt. William F. Dawson, first platoon; Staff Sergt. Julius Andrae, second platoon.

Company D, Staff Sergt. Chauncey H. Patterson, captain; Sergt. Edward M. Morris, first platoon; Sergt. Taylor A. Marsh, second platoon. Company E, First Sergt. William D. Putnam, captain; Staff Sergt. George Rheinbold, first platoon; Sergt. Austin Yingling, second platoon. Company F, First Sergt. Stanley W. Phillips, captain; Sergt. Ernest Hatfield, first platoon, and Sergt. Bolivar B. Bulla, second platoon.

Lieut. Franklin Brickels, Company C, acted as adjutant of the first battalion; Lieut. George Harbin as adjutant of the second battalion, and Lieut. Pearson C. Conlyn was the regimental adjutant.

Previous to the review, Gen. McLanahan presented awards for continuous service and for marksmanship with the rifle. Maj. Sidney Morgan, in civilian life the secretary to the Tariff Commission, read the names of the men receiving the commendations.

26 Others Get Medals.

Those receiving the awards are Sergt. John W. Powell, Company A, 372d Infantry, 35 years service; Capt. Claude Burlingame, Infantry State staff, and Private John W. Moten, Company A, 372d Infantry, 20 years service; Lieut. Col. Peyton G. Nevitt, Maj. James R. Lusby, Maj. George J. Allen, Maj. Ralph S. Childs, Lieut. James R. Quade, and Lieut. Henry B. Cockrell, 15 years service.

Twenty-six men received 10-year service medals. They are Capt. Walter A. Knight, Lieut. Sylvester T. Blackwell, Warrant Officer Meyer Goldman, Technical Sergt. Charles Dunn, Sergts. Maurice L. Crater, Andy D. Flores, John M. Davis, Leroy G. Davis and Oscar J. Day; Corpls. Joseph Haina, John Rockett, Louis M. Sheers, James N. Bush, Leon O. Petite and John W. Jackson; Privates Alfred R. Grosskurth, James P. Quigley, Samuel Stevenson, Henry Williams, Charles J. Dulin, Arthur C. Fisher, Otto Hammerbacher, James R. Russell, Robert B. Johnson, Clarence Washington and Edward W. Young.

Company E of the Engineers won the Chief of Militia Bureau rifle match held during the last winter. Members of the team who were awarded medals are: Cpl. O. T. Neal, team captain; Pvt. C. W. Fletcher, coach; Lieut. W. R. Lane, First Sergt. William D. Putnam, Staff Sergt. Harry B. Parsons, Sergts. H. M. Boudinot and B. Smith, Cpls. L. C. Streitberger, A. A. Tomelden and Thomas C. Oyster and Pvts. M. Kurland and G. L. Johnson.

Field Inspection Held.

Company A of the 372d Infantry defeated the first separate company, Maryland National Guard, in a rifle match. In the individual match Cpl. Oscar G. Blue placed first, with Lieut. Sylvester and Sergt. Howard W. Sparrow second and third, respectively.

This morning the regiment stood field inspection and received a rating of 91 per cent.

Tonight the officers of the regiment held a banquet, Lieut. Col. Oliff presiding as toastmaster. A ring designed with the regimental emblem was presented to Col. John W. Oehmann, commanding the regiment, in honor of his tenth consecutive year as camp commander.

During the day the men packed their baggage, loading it on the train in preparation for leaving for home in the morning. The Twenty-ninth Company, Norfolk; the Fifty-fourth Field Artillery Brigade Headquarters Company, of Richmond, and the Ninety-first Brigade Headquarters Company, of Berryville, started for home.

Fire Damages Home At Upper Marlboro

A fire in the home of W. T. Davis, registrar of wills for Prince Georges County, at Upper Marlboro, Md., yesterday resulted in damage estimated at $500.

Davis and his family were out of town when the fire occurred. The Capitol Heights Fire Department responded to the alarm. The fire was caused by faulty wiring.

American Beer Helps Roumania.

Constanza, Roumania, Aug. 19 (AP). The rumbling of beer trucks in American cities is echoed on the waterfront of this Black Sea port where stevedores are loading oaken barrels for the United States. The first consignment of 2,000 barrels was shipped on a British steamer.

Street Work Voted.

Improvement of Russell avenue from the Methodist Home to Maryland avenue has been voted by the town council of Gaithersburg, Md. The work is expected to cost $1,500. The council will meet Wednesday.

Hardy Couple Brave Wind and Wave to Foil Forger

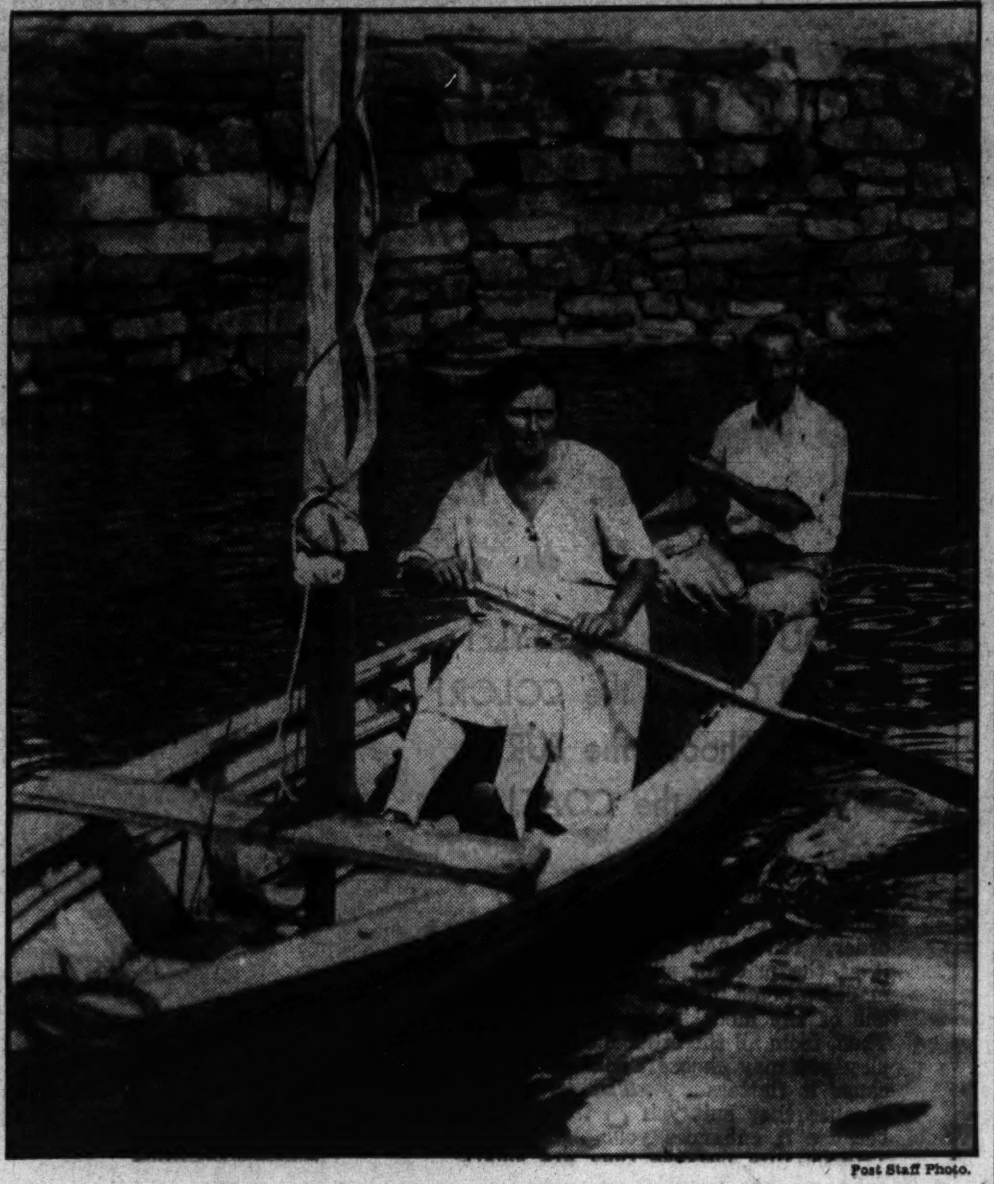

Post Staff Photo.

Mr. and Mrs. William Edward Thackery, as they prepared to start back to Seaford, Del., late yesterday after a 24-hour visit here. Thackery, a World War veteran, came to complain that a forger had been getting his pension for the last twelve years.

Veteran Rows to Capital to Win Back Pension Stolen From Him.

Encouraged by the assurance that the Government will begin immediate investigation of his claim that for 12 years a forger has been receiving his pension money, William Edward Thackery climbed into his little sailing boat and started home to Seaford, Del., late yesterday.

It was in a sailing boat that he and Mrs. Thackery left Washington. But it was just a rowboat when it left Seaford two weeks ago. A schooner captain in Riverdale, Md., traded Thackery a sail for an eight-day clock, and the couple had a windjammer.

It took 14 days for the World War veteran and his wife to make their hazardous journey down the Nanticoke, across Chesapeake Bay, and up the Potomac, with only a gasoline company road map and lots of luck to guide them. But, if the Government gives him the pension out of which he has been tricked, all the sun, stormy weather, hunger and hardship will have been well invested, Thackery, long unemployed, believes.

Legion and Police Help.

"Everybody has been nice to us here," Thackery observed, as he surveyed his craft, laden with a week's provisions, the gift of the American Legion. The boat had been given parking space for the night by the harbor police, who had also presented the argonauts with a chart of their route to use along with their road map.

With his new sail and chart and a few breaks his undying optimism predicts, Thackery hopes to make the return trip in a week. Most people would not have the Thackery's optimism after the experience that couple has had. A Chesapeake storm tossed them helplessly about one night until a bigger boat rescued them. All their belongings were washed overboard by the raging waves. Once they struggled desperately to overtake a power boat and ask for a tow. Instead of a tow, all they got was a watermelon. And Friday Mr. Thackery had to row all the way from Marshall Hall to Washington.

Trust to River Gods.

Brown as a South Sea islander, her hands calloused with toiling her share at the oars, Mrs. Thackery still could laugh at their troubles. She said she would be glad to get back to Seaford and their 19-year-old daughter, and she would be "glad to get some sleep." Unfamiliar as they were with the route, the couple was able to get little sleep on the way here.

"They tell me it's a trip no seaman would attempt," Mr. Thackery grinned, "but what do I care? I'm just a bricklayer."

So trusting the same kind river gods that brought them to guide their progress home, the Thackerys shoved off from the Harbor Police dock, a cheerful, suntanned pair of stout-hearted adventurers.

Johnson Talk Is Assured at NRA Fete Here

Will Make Address on Ellipse Before Parade Starts Aug. 29.

Gen. Hugh S. Johnson, National Recovery Administrator, yesterday accepted an invitation to make an address on the Ellipse during the National Recovery Day celebration August 29.

The speech will precede the NRA parade, in which 55 Washington business firms will be represented with more than 70 floats.

Large delegations from fraternal and patriotic societies as well as contingents from the Army, Navy, Marines and National Guard will march in the parade. A fireworks display on the Washington Monument Grounds will follow the parade.

One of the events of the day will be the planting on the edge of the Ellipse of an oak tree brought from Mount Vernon to commemorate the patriotism of the founders of the country and the patriotic fervor motivating the National Recovery program.

Gen. Amos A. Fries is general chairman of the committee in charge of the celebration. Mrs. Walter Tuckerman is chairman of the specialties committee, arranging the various events.

Cleveland Man Slain on Road

Engineer Poisoned and Stabbed, Found Near His Empty Purse.

Cleveland, Aug. 19 (AP).—James Gray, well known among technical and engineering circles in Cleveland, whose body was found with stab wounds in suburban Euclid early today, died of a strong corrosive poison, Deputy Coroner Wilson S. Chamberlain announced after an examination.

An empty wallet near the body at first led police to theorize the case was one of robbery.

The man had been stabbed twice in the back and slashed across the back of the neck, but the deputy coroner said these wounds were insufficient to cause death.

Mrs. Katherine Gray, wife of the dead man, said her husband left home yesterday to go to Ashtabula to seek a position after many months of enforced idleness. His accumulation of savings gone, Gray had planned to hitch-hike his way, she said, with a friend.

Culbertson Bares Program Of Training for Tournament

Plays With His Children to Adjust Self to Audience of Kibitzers.

New York, Aug. 19 (AP).—Tournament bridge is just as strenuous as football, Ely Culbertson says, and he disclosed today how he and his wife go into training for it—they play with their two children.

"They ask so many questions," the contract king declared, "they dominate your personality completely. Then you are in fine shape for the gruelling three days of a tournament."

For those who have no children, Culbertson described two other plans—a week of going to the movies, preferably to see slapstick comedies, or a week of detective story reading.

"Bridge playing, after all, is like solving murder mysteries," he explained. "You have the mysteries of the best bid and the best play."

He made his remarks in connection with the matches he and his team played in Europe recently. Adrien Aron, of the French team, suffered a nervous breakdown, and Capt. Lindsay Mundy, of the British four, collapsed during the grind.

But the Culbertsons, who had their children along, remained unaffected, and Culbertson, in fact, wrote a 300-page book. It was a complete exposition and analysis of each hand, and it was off the presses 48 hours after the tournament ended. Culbertson says this breaks the record for quick publication, formerly held by Col. Charles A. Lindbergh's "We," which came out three weeks after his flight.

Mrs. Culbertson, however, required additional training for the matches. Kibitzers make her nervous, and there were 27,000 of them on hand in London. So for a month or two beforehand she practiced playing in a circle of craning necks until they ceased to bother her.

Culbertson chatted in a busy skyscraper office. Outside his door were the tokens that bridge is big business. Typewriters clattered at a score of desks, telephones jingled and office boys scurried about.

Depositors Ask New Receiver For Park Bank

Suit Filed Claims Treasury Official Has No Power to Liquidate Assets.

The District Supreme Court was asked yesterday to appoint a receiver for the Park Savings Bank, to replace the Treasury Department receiver now in charge of the institution's affairs.

The action was taken by E. Hilton Jackson and William E. Richardson, representing Joseph W. Thompson and other depositors, for the depositors' committee.

Defendants are the Reconstruction Finance Corporation, the Comptroller of Currency and the directors and stockholders of the bank. They have five days in which to answer the motion.

The complainants contend that the bank had been divested of its legal title to all of its assets, because of the expiration of its Alabama charter.

Because of this, it is further stated, the Treasury Department has no authority through its receiver to try to liquidate the assets to which the institution cannot claim title.

The depositors claim that the appointment of a receiver is necessary to the protection of their interests because the Comptroller of Currency no longer has jurisdiction.

Through its counsel, the committee also contends that the bank is no longer a corporation because of the charter's expiration, and, because of this, the directors and stockholders are liable in full to the depositors.

Cab Driver Hunted As Robber of Fare

Man Charges Chauffeur Beat Him and Took His Money.

Police are combing the city for a cab driver who is reported to have badly beaten and robbed his fare of $14 near Rosslyn yesterday.

The victim, Robert J. Goodyear, 36, of 1675 Thirty-second street northwest, told police he hailed the cab at John Marshall place and Pennsylvania avenue and instructed the driver to take him home.

Instead, the driver drove to Rosslyn, where he stopped the cab, threw Goodyear out, kicked him on the head and went through his pockets.

New Justice Named.

Leslie B. Thompson, of Rockville, has been appointed justice of the peace for the Rockville District by Gov. Albert C. Ritchie, to succeed William M. Burrows, who resigned because of pressure of personal business.

Boy Gardeners To Pass Week In River Camp

Civitan Club Rewards 15 for Skill; Others Take Trip.

Fifteen boys who excelled at gardening in the Civitan Boys Garden Club will pass a week, beginning Friday, August 25, at the Rhodes River Y. M. C. A. camp through the Civitan Club, sponsors of the gardening project.

The boys are Edward Anderson, 2507 Burns street southeast; Roscoe W. Cook, jr., 1416 E street northeast; Edwin Ellison, 2311 Pennsylvania avenue southeast; Alloysius Ellison, 2311 Pennsylvania avenue southeast; Raymond Reid, 1317 Four-and-one-half street southeast; Fred Mitchell, 1331 D street southeast; James Leahy, 323 Fourteenth place northeast; George Brown, 119 Sixteenth street northeast.

Albert Tamoria, 1303 L'Enfant square northeast; Douglas Gillard, 325 Sixteenth street southeast; Linwood and Billie Galloway, 310 Fifteenth street northeast; Jack Frazier, 322 Sixteenth street southeast; William Morris, 719 Minnesota avenue southeast, and Frank Dibitetto, 253 Sixteenth street southeast.

Winners of honorable mention were John Mitchell, John Hoover, Earl O'Neil, Leo Lowry, Nevin Clayburn and Robert Bentz.

Boy gardeners not qualifying for the week at camp will be taken there for a day by the Civitan Club on September 2, the club members becoming "Big Brothers" to the lads during the outing.

Beer License Not Required.

Danville, Va., Aug. 19 (Spl.).—Danville merchants who desire to sell beer as soon as it is legalized, will not be molested merely because of the absence of a city license ordinance. They are being told they can sell and settle with the collector for their licenses after the ordinance has been adopted.

Beacon Lights To Be Changed Saving Power

Smaller Bulbs With Clear Lenses Found Effective and Cheaper.

Smaller bulbs and clear cover glasses on airway beacon lights, will be installed by the Aeronautics Branch of the Department of Commerce, to save $75,000 this year.

Flight tests, conducted by pilots and officials of the department revealed that 500-watt lamps with clear glass covers instead of prismatic glass covers will guide airmen as safely as the 1000-watt lamps now in use. Three of the 10 beacons between Washington and Richmond were secretly replaced with 500-watt bulbs, and the fliers guessed at the lights that showed the difference. Their inability to pick the three convinced them that no appreciable difference exists. But there is a saving in current consumed.

Rex Martin, director of the airways department, has ordered the lights changed in 1,500 of the 3,000 beacons on the Nation's airways.

Beacon Attendants Injured

Robert P. Bennett, 22, of Washington, and Earl L. Norcross, Drexell, Pa., employes of the Aeronautics Branch of the Department of Commerce, were injured Friday night when their automobile overturned into a creek, near Portland, Pa.

Bennett received lacerations and bruises, and Norcross suffered a possible skull fracture and internal injuries. They had been installing beacon lights along the Pittsburgh-Newark airway.

90 Blue Fish, 10 Trout Caught.

Easton, Md., Aug. 19 (Spl.).—Fish are plentiful in the Choptank River. One day this week Mr. Levin F. Harrison, jr., of Tilghman, set a record for blue fish when he had a party from Pennsylyania trolling off Sharos Island. Ninety blue fish and ten trout were caught. The fish weighed from four to eight pounds each.

NRA MEMBER U.S. WE DO OUR PART

Phone District 5215

PEOPLES DRUG STORES

"ALL OVER TOWN" —the better to serve you!

Right Reserved To Limit Quantities

..these low prices will enable you to save even more!

Fortunately, for our customers, we are still in a position to offer extremely low, money-saving prices on needed merchandise. We bought before the rise. Naturally we are passing the savings on to you. Replacement prices will be higher in almost every instance ... need we say more?

Splendid Quality Bath Sprays Only 59c

Boy Scout Knives, Only 25c

Our Pet Dressed Dolls 14 inches tall 39c

Dur-a-tex Bath Brushes 49c and 98c

MERCURY Ball Bearing Roller Skates Only 98c

EVEREADY Flash Lights Spot-Light Type 49c Complete with Batteries

HAWK-EYE Camera Takes Pictures Size 2¼x3¼ in. $1.49

Chamois Full Skin Size Only 69c For Automobile and Home Use

Fill Those Empty Light Sockets Westinghouse LAMPS 15 to 75 watt sizes 20c; 6 for $1.08

3-GALLON SIZE Step-On Style Refuse Pails Only 59c

5,000 DUR-A-TEX Hair Brushes

Made of selected sterilized bristles securely fastened in solid backs. Attractive ebony finish. Your choice of four different styles.

98c EACH

A Real BARGAIN!

FINE IMPORTED SOAPS For Toilet and Bath

Regular 10c Cakes......5c Box of 12........49c

Regular 25c Cakes. 10c Box of 12........95c

The special low price is possible only because some of the soap is slightly discolored due to faded wrappers.

Delightfully scented floral toilet soap imported from England. A product of the world-famous House of Bourjois—makers of fine toiletries.

We suggest that you buy a generous supply of this fine soap as it is doubtful whether an opportunity such as this will ever again present itself.

BOURJOIS

Save on These TOILETRIES

TALCUM POWDERS
25c Mavis 15c
25c Squibbs Unscented...19c
25c Moret, tin......23c
25c J. & J. Talc......17c
25c Japalmo Baby......14c

TOOTH PASTES
50c Bost 39c
60c Forhans 34c
25c Listerine 20c
50c Pepsodent 29c
50c Kolynos 27c

HAIR TONICS
$1.00 Lucky Tiger......69c
75c Barnards Quinine......59c
$1.00 Vitalis 75c
$1.10 Wildroot 69c
40c Vaseline 32c

SHAVING CREAMS
50c Barnards 39c
65c Barbasol 33c
25c Listerine 23c
50c Williams 31c
50c N. B. R. Latherless...29c

FACE CREAMS
75c Japalmo Tissue 59c
Ayers Luxuria 45c, 85c
Barbara Gould $1.10
Barnards Complexion 35c
60c Japalmo Cold......49c

SHAMPOOS
50c Japalmo 34c
50c Mulsified 34c
50c Wildroot 31c
50c Barnards 39c
50c Packers Tar......34c

FACE POWDERS
75c Moret 69c
$1.00 Inspiration 79c
60c Pompeian 36c
$1.10 Lady Esther......89c
$1.10 Coty 98c

SKIN LOTIONS
50c Aqua Velva 31c
50c Barnards Lilac 45c
35c Mennens Bracer......25c
$1.25 Pinauds Lilac 83c
Queen Anne 35c

DEODORANTS
35c Amolin Powder......20c
50c Non Spi......43c
50c Odorsweet Cream....45c
60c Odorono 48c
50c Odorsweet Liquid.....35c

15,000 Choice Quality Tooth Brushes

EACH BRUSH PACKAGED IN CELLOPHANE

VARIOUS SIZES AND SHAPES

Now is the time, at this low price, to give each member of the family a new tooth brush. These brushes have selected sterilized bristles, securely fastened in strong handles. Your choice of many styles, sizes and colors.

19c EACH

Popular REMEDIES Low Priced!

$1.00 Adlerika Compound..79c
35c Allens Foot Ease..... 25c
Bayers Aspirin, 100s..... 59c
50c Borolestone Antiseptic 29c
30c Bromo Seltzer........ 21c
40c Fletchers Castoria.... 24c
50c Cuticura Ointment... 39c
50c DeWitts Pills........ 39c
25c ExLax Chocolated.....19c
25c Feenamint Tablets.... 19c
$1.00 Pile-Foe for piles... 89c

The Final Clean-up!

ALL BATHING SUPPLIES Now ½ Price

Our entire stock of colorful, new bathing shoes, bathing caps, bathing bags, water wings, bathing belts and beach balls now offered at exactly 50% off.

Be Wise! BUY Before the RISE

Third of Public Works 3 Billion Already in Use

Capital Gets Full Share of Fund and Men Are Actually at Work.

Washington is coming in strong for its share of the $3,300,000,000 public works fund.

Harold L. Ickes, Secretary of the Interior and administrator of the gigantic program, announced yesterday that more than one-third of the fund already has been allotted. Several millions have been appropriated for institutions and new projects in the Capital.

Included in the list of local allotments are the National Arboretum, $171,638; Weather Bureau, $20,000; Columbia Institution for the Deaf, $10,000; Freedmen's Hospital, $85,000; Howard University, $948,811; St. Elizabeths Hospital, $850,000, and Arlington Bridge Commission, $200,000.

Men Actualy at Work.

Allocations to date total $1,196,721,389, Secretary Ickes said, an average of $132,969,043 a week over the nine-week period that the national recovery act has been law. The fund would be wiped out in six months if this pace were maintained, he added.

"The first objective in the attack of the Public Works Administration against present economic conditions has been achieved," he said. "Men actually are at work on national recovery highway projects. Many others, long unemployed, are joining them every hour. And as the program moves from paper into construction, men move from relief rolls onto pay rolls.

Federal Works First.

"Starting with nothing an organization has been perfected both in Washington and in the field. State advisory boards and State engineers of the Public Works Administration already are studying hundreds of projects."

Attention was first given to purely Federal projects because of expediency, the administrator asserted. These include roads, naval construction, new public buildings, repairs and conservation work in the public domain.

Frederick Bandit Ignores Two Safes

Frederick, Md., Aug. 19 (Spl.). Meredith Wright and Ned S. Zeiler, head salesmen at two oil filling stations at the eastern edge of Frederick, were held up in quick succession by a youthful highwayman last midnight and robbed of $38, Wright losing $18 and Zeiler, $20.

The bandit paid no attention to the office safe. He escaped in a car in which sat a companion. Chief of Police William F. Steiner and two State police picked up the trail and followed the two men to Rockville. They believe the men came from Washington.

Miss Clara L. Irvine Gets Brother's Estate

Charlottesville, Va., Aug. 19 (Spl.), Miss Clara L. Irvine, sister of the late Lacy L. Irvine, city treasurer for 15 years, will receive his estate of real, personal and mixed property, under the provisions of his will, probated in the Corporation Court.

The will names Miss Irvine and her mother, Mrs. M. E. Irvine, as executors of the estate. The former, however, will act alone as executor, Mrs. Irvine having died since the will was drawn.

Alexandria Schools Reopen September 7

The Alexandria School Board yesterday announced that the public schools would reopen on September 7. New and tuition pupils will enroll at the office of Superintendent T. C Williams on September 5. Others will enroll at the schools nearest their homes.

Pupils who attended the West End School last session will report at the Alexandria High School. A meeting of principals will be held at 10 a. m. on September 6, and of teachers the same day at 2 p. m.

Mrs. Hayes' Rites Set.

The funeral of Mrs. Elizabeth A. Hayes, 64, who died Thursday at her home in Greenwood, Del., will be held at 2:30 p. m. tomorrow in Union Cemetery, Alexandria. The Rev. E. V. Regester, pastor of Methodist Episcopal Church South, will officiate. Deceased was a sister of William E. Hinken, of this city.

Master's Voice Is Disobeyed; Now Tootles Can't Be Found

TOOTLES, is reported strayed or stolen by his master, Policeman William McCarten, of the Ninth Precinct.

Policeman Sends Alarm Out for Fox Terrier That Disappeared.

Have you seen a toy fox terrier adept at the well-known "Master's Voice" pose, and answering to the name of Tootles?

For three years Tootles kept a faithful watch over the home of his master at 2034 Lincoln road northeast, while his boss, Policeman William McCarten, of the Ninth Precinct, walked his beat, keeping watch over the homes of others.

Now Tootles has gone—and his disappearance is shrouded in mystery. Private McCarten can't believe the dog, after his years of faithfulness, would suddenly take French leave—but anyway he is missing, and the policeman is anxious about him.

Any one having information on the whereabouts of this terrier is asked to communicate with its owner. Tootles is an accomplished performer of tricks and friendly.

Art of Fencing To Be Revived

Plans Launched by Group to Reorganize Old Club Dormant Since 1916.

Hoping to revive the Washington Fencing Club, dead since 1916, a group of capital fencers assembled last week in the rooms of the Thayer Dancing Academy, 1226 Connecticut avenue northwest. This group, numbering about ten, will be the nucleus of the new organization.

F. J. Darieulat, maitre d'armes of the club more than 30 years ago, was present and expressed desire to be instructor in the new organization. M. Darieulat was fencing coach at Cornell University until last year and accompanied the United States Olympic fencers on their last trip abroad. Seventy-five per cent of this team had been his own pupils. He has recently been connected with the New York Fencing Club.

Others attending the meeting included Col. Francis W. Honeycutt, a former Olympic fencer; his son, Lieut. Honeycutt, who placed third in the North Atlantic fencing tournament; B. N. Morris, secretary-treasurer of the club in 1900, and F. L. Browne, former fencing coach at the University of Hawaii.

Among the prominent Washington names linked with the old club are Comte Cassini, Ambassador from Russia in 1900, who was president of the organization; Luis F. Corea, Uruguayan Ambassador; Ali Fenough Bey, Minister from Turkey, and Edward H. Droop, of the Droop music store.

Kiss Contestants Get Up Steam

Soul-Lashing, Artery-Boiling—and Lip-Punishing—Marathon Ready to Start at Coney Island; Pair Wed 50 Years to Try!

New York, Aug. 19 (AP).—And ladeez and gen'lmun, the big show is about to commence. The biggest spectacle of the year. A soul-lashing, artery-boiling contest of skill and endurance—a kissing marathon, and may the best couple win.

Coney Island speaking—step right up, the show is free.

In fact, Rex Billings, general manager of Luna Park, looked decidedly hurt when he was asked how much it would cost to witness this spectacle, which is scheduled to go on, rain or shine, Monday afternoon.

"Why," he asked, soulfully, "commercialize love?"

So let's go-o-o-ooo.

Entries have been received from all over the country, especially Brooklyn and Long Island.

"The pair holding the longest kiss, as judged by official timers' watches," said Bert Nevins, contest manager, "will be declared the champion osculators of the world."

Butte, Mont., offers the team of Charles Keane and Joan Hoan, while the oldest entries are a couple of Long Islanders who recently celebrated their golden wedding anniversary.

"The majority of entries are single, most of them being sweethearts," said Nevins, "with a few just friends who hope that this contest will eventually send them on the path of real romance."

29th Division to Hold Reunion in Newark

Approximately 6,000 members of the Twenty-ninth Division in the World War from the District, Maryland, Virginia, North Carolina, Alabama, New Jersey, New York and Connecticut are expected to attend the reunion in Newark, N. J., September 15 to 17.

Maj. Gen. Smedley D. Butler, retired, U. S. Marines, will be the principal speaker at the memorial service September 17. Gov. A. Harry Moore of New Jersey also will address the gathering.

Hose Hook-Up Contest Taken By Glen Echo

Tournament Is Feature of Fire Carnival Opening at Rockville.

Montgomery County Bureau of The Post, 8706 Georgia Ave., Silver Spring, Md. Telephone Shepherd 2363.

Little Glen Echo Volunteer Fire Department, youngest of Montgomery County's fire fighting organizations, yesterday walked away with first place in the hook-up contests held in connection with the opening of the annual Rockville Volunteer Fire Department carnival.

The Conduit road community's team hooked up a hose line, and showed water in 13.3 seconds, besting Hyattstown V. F. D., which required 14.2 seconds. Third place was taken by Hyattsville V. F. D. in 15.2 seconds.

The contests were held at the Rockville Fairgrounds, where a carnival will continue all week.

A parade of fire apparatus and commercial floats preceded the contests, with nineteen departments in line. The Violettville (Md.) V. F. D. won the cup for coming the longest distance and the Mount Rainier department was awarded the cup for being best appearing in line. A tug of war was won by Hyattstown.

More than 1,000 persons were present.

Sergt. Strathern Wins Purple Heart

War Authorities Announce Honor Bestowed on Reserve Marine.

Charles A. Strathern, gunnery sergeant in the Marine Corps Reserve, has another decoration for his collection, the Purple Heart. Marine headquarters announced yesterday that the honor had been bestowed upon Sergt. Strathern, who lives in Alexandria, Va., by Army authorities.

He holds the Victory Medal with the Aisne-Marne, Meuse-Argonne, and the Defensive Sector clasps; the Yangtze Service Medal for service in Shanghai in 1927 and the Second Nicaraguan Campaign Medal for service in Nicaragua, 1929 and 1930.

Entering the Marine Corps in 1912, he was on duty continuously until last May when he was transferred to the reserve.

Canning Demonstration Scheduled for Pohick

A demonstration on canning fruits and vegetables will be given tomorrow at the home of Mrs. Archie Hall, Pohick, Va., by Miss Sarah E. Thomas, county demonstration agent.

The annual Women's Home Demonstration Club camp will open Tuesday at Dares Beach, Md. Mildred Wooden, of Waterford, Va., will be camp dietitian; Hazel and Helen Miller, of Forestville, will be cooks; Catherine Edwards and Louise Swartz, of Oakton, will have charge of the dining room. Miss Mary D. Settle, State home furnishing specialist, will give a demonstration each morning, and Miss Mamie Wiley will teach handicraft work.

Montgomery County Volunteers to Parade

Montgomery County volunteer fire departments will parade Wednesday night at the opening of the annual carnival of the Sandy Spring Volunteer Fire Department.

The parade will begin at 4:30 o'clock and will be followed by hookup contests for a silver loving cup presented by Thomas Hyde 4th. A baseball game between local nines and a steeplechase for horses from Montgomery and Howard Counties also will be features.

Chicken dinner will be served at 5 p. m. Mrs. Mortimer O. Stabler is chairman, assisted by Mrs. Roderick Adams.

Peace in Rail Dispute Urged By Roosevelt

President Intervenes as Men Decline K. C. S. Wage Proposed.

(Associated Press.)

President Roosevelt yesterday intervened in the labor dispute of the Kansas City Southern Railway after his special mediation board reported the employes would not accept the proposed new wage scale.

The President conferred with C. E. Johnston, president of the railway, who declined to talk after leaving the White House.

Stephen T. Early, a secretary to the President, said last night the President had addressed a letter to Johnston suggesting three possible courses of action. Johnston left Washington without making the letter public.

It was pointed out by Early that the President has no authority to direct a railway company to adopt any policy, and he had made his recommendations in a letter for that reason.

President Roosevelt apparently was backing up the report of his special board of mediation headed by Frank P. Douglass, of Oklahoma City. Joseph B. Eastman, railway coordinator, joined the President in his talk with Johnston.

The Kansas City Southern offered an entirely new wage contract to its employes early this year. On June 6 labor voted to strike rather than accept the plan.

The board of mediation reported to the President that it was convinced labor would not accept the new wage plan, which it contends would destroy all that labor has gained by years of organized effort.

Visiting In Rosemont.

Dr. MacClelland Carlyle Fellows and MacClelland Fellows, jr., of Shanghai, China, are visiting Mr. and Mrs. Charles J. Deahl.

Writer and Parade Worker—Brothers

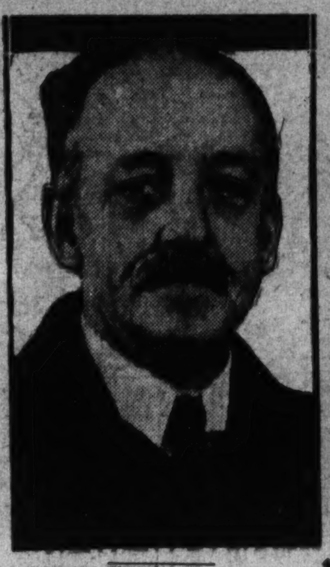

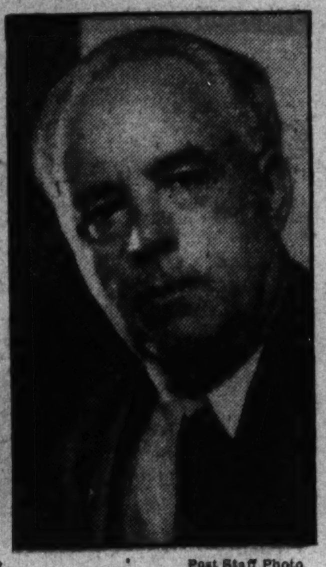

Post Staff Photo.

George Finger, left, organizer of the National Firemen's Association, and his brother, Charles J. Finger, distinguished novelist, both of whom will contribute to the success of the National Firemen's Labor Day parade.

Author Will Write Tribute to Bravery of Firemen.

Charles J. Finger, one of America's foremost authors, will pen a testimonial to the bravery of firemen at the request of his brother, George Finger, organizer of the National Firemen's Association. The contribution will be read at the ceremonies of the association during the firemen's parade.

Mr. Finger, among his other literary accomplishments, was given the Newberry medal in 1925 for the most distinguished contribution to children's literature with his "Tales From Silver Lands." Within the last few years his short stories have never failed to be included in the collections of the best contributions.

George Finger, who is taking an active part in the National Firemen's Association organization, was formerly Mayor of Capitol Heights and one of its civic leaders. The two brothers came to America from England when they were children and since that time have made their homes here.

Charles J. Finger, the writer, lives in a mountain home in the Ozarks of Arkansas. George Finger makes his home in Capitol Heights.

Fairfax Rotary Meeting.

The regular meeting of the Fairfax Rotary Club will be held Wednesday, when District Governor Frank A. Martin, of Suffolk, Va., will pay his official visit and address the Fairfax Club. Special music has been arranged by George B. Robey.

Mrs. Fain to Speak.

Mrs. Sarah Lee Fain, formerly of Norfolk, now of Washington, will speak Tuesday night at a meeting of women workers of the NRA campaign, in the Virginia Public Service Co. auditorium, Alexandria.

Two Athletic Events Set to Aid Firemen

Details for Labor Day Parade Are Being Perfected.

With the eleventh annual National Firemen's Labor Day parade two weeks away, the parade committee, under the direction of Sergt. A. J. Bargagni, will start its most intensive drive tomorrow to finish all details before the gala event.

Two athletic events from which the parade fund will benefit greatly now have much of the committee's attention. The first is a top notch boxing match between Joe Knight and Bob Godwin for the light-heavyweight championship of the South. This will take place on Tuesday night, August 29, at Twin City Arena, Laurel, Md.

Next to the champion, Maxie Rosenbloom, Knight and Godwin are the ranking battlers of their class, and the winner of this go will, in all probability earn a chance at the world's ttle.

Matchmaker Charley Cornell has graciously consented to give a good portion of the receipts to the firemen's parade fund. With such action on his part the biggest turnout of the year for such an event is expected.

Fighters of Merit.

In addition to the two fighters on the main bout, the promoters have announced that the supporting card would include fighters of merit. Efforts are being made to formulate the finest boxing card ever offered in this vicinity.

Following the boxing match Joe Turner, Washington's wrestling man, has offered the firemen one of his best cards. This will take place on Thursday night, August 31, at Griffith Stadium. Turner is now busy getting up the wrestling talent for the go.

Within the next few days he will announce his complete card, which he also promises will be one of the most outstanding he has ever staged in the Capital.

Meanwhile entries are pouring in to Sergt. Bargagni from fire companies all over the Eastern part of the country. Likewise, he is getting many bands and drum corps and is regularly assigning them positions in the line of march.

Blanks for Bands.

Yesterday he asked The Post to request all musical units which contemplate competing for the many cash prizes in the parade, immediately to send in their entries. If they have no regular blanks just write to him at fire headquarters. This will serve as a temporary entry.

Private R. A. Barton, chairman of the decorations committee of the parade, is busy with plans to have store fronts along Pennsylvania avenue dressed up for the celebration. He has obtained $50 in cash prizes to be awarded the winners. There is a first prize of $25, a second prize of $15, and a third of $10.

The chairman of the radio committee, Private Harry Bell is also hard at work, lining up arrangements for the broadcast of the parade and accompanying events.

Odell S. Smith, chairman of the important citizens' committee, has appointed the following additional members of his unit: Oliver Owen Kuhn, of the Star; Mrs. Eleanor Patterson, of the Herald; Lowell Mellett, of the News; George C. Shaffer and Wallace B. Robinson.

Washington Boys Win Fisher Body Awards

Two Washington boys took first honors in the senior and junior awards at the third annual Fisher Body Craftsman's Guild at Chicago, it was announced last night.

Guy D. Lansilotti, 6524 Eighth street northwest, was named senior winner for the District, and John P. Simpson, 2440 Sixteenth street northwest, was junior winner.

The two lads, with 120 others of high rank, were guests of the guild for five days at Chicago, where they were feted and taken through the Century of Progress Exposition.

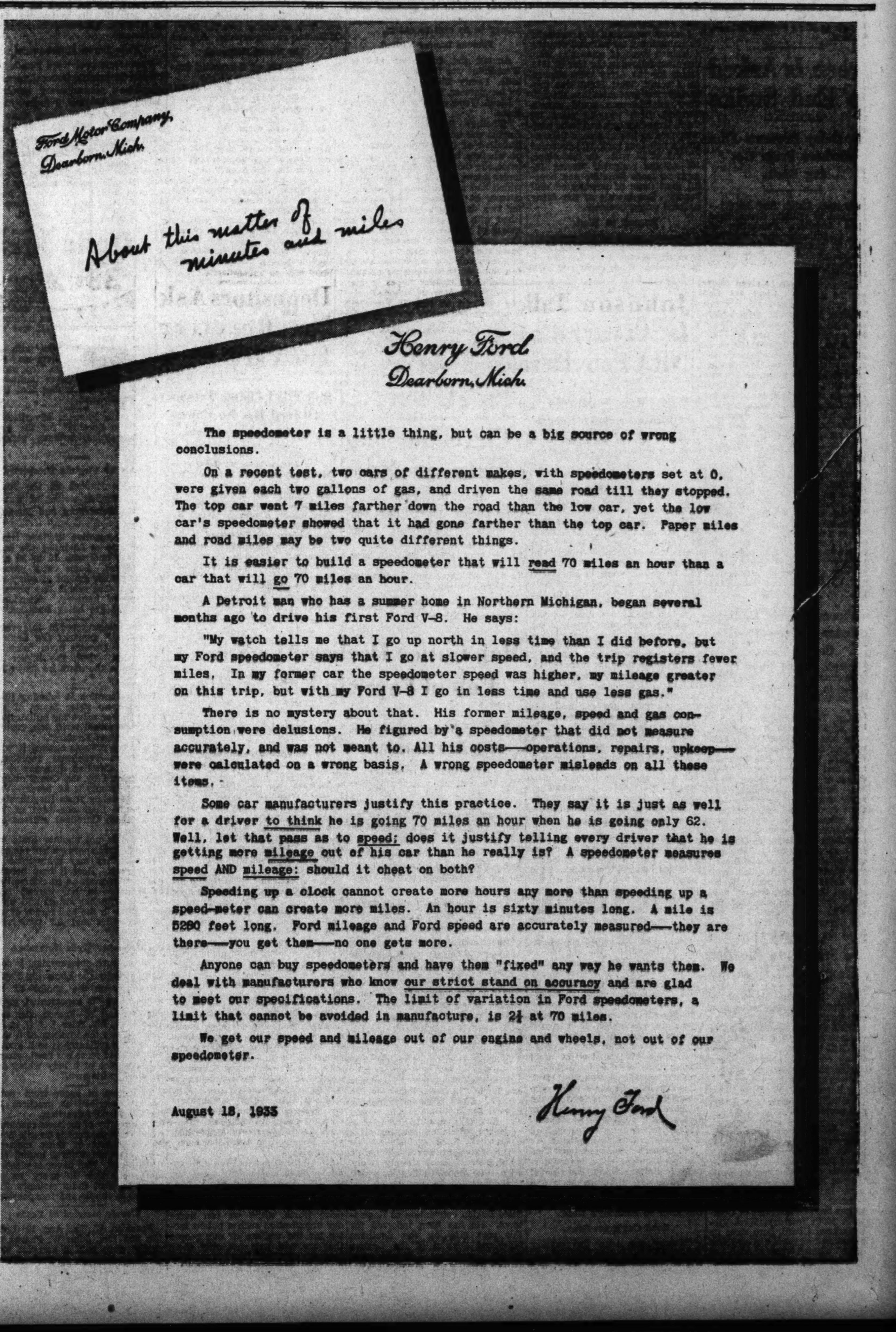

Ford Motor Company, Dearborn, Mich.

About this matter of minutes and miles

Henry Ford. Dearborn, Mich.

The speedometer is a little thing, but can be a big source of wrong conclusions.

On a recent test, two cars of different makes, with speedometers set at 0, were given each two gallons of gas, and driven the same road till they stopped. The top car went 7 miles farther down the road than the low car, yet the low car's speedometer showed that it had gone farther than the top car. Paper miles and road miles may be two quite different things.

It is easier to build a speedometer that will read 70 miles an hour than a car that will go 70 miles an hour.

A Detroit man who has a summer home in Northern Michigan, began several months ago to drive his first Ford V-8. He says:

"My watch tells me that I go up north in less time than I did before, but my Ford speedometer says that I go at slower speed, and the trip registers fewer miles. In my former car the speedometer speed was higher, my mileage greater on this trip, but with my Ford V-8 I go in less time and use less gas."

There is no mystery about that. His former mileage, speed and gas consumption were delusions. He figured by a speedometer that did not measure accurately, and was not meant to. All his costs——operations, repairs, upkeep——were calculated on a wrong basis. A wrong speedometer misleads on all these items.

Some car manufacturers justify this practice. They say it is just as well for a driver to think he is going 70 miles an hour when he is going only 62. Well, let that pass as to speed; does it justify telling every driver that he is getting more mileage out of his car than he really is? A speedometer measures speed AND mileage: should it cheat on both?

Speeding up a clock cannot create more hours any more than speeding up a speed-meter can create more miles. An hour is sixty minutes long. A mile is 5280 feet long. Ford mileage and Ford speed are accurately measured——they are there——you get them——no one gets more.

Anyone can buy speedometers and have them "fixed" any way he wants them. We deal with manufacturers who know our strict stand on accuracy and are glad to meet our specifications. The limit of variation in Ford speedometers, a limit that cannot be avoided in manufacture, is 2½ at 70 miles.

We get our speed and mileage out of our engine and wheels, not out of our speedometer.

August 18, 1933

Henry Ford

Yacht Skipper's Body Exhumed To Seek Poison

Murder Suspected in Death of Seaman on Maine Island in January.

Ellsworth, Me., Aug. 19 (U.P.).—Authorities proceeded today on the theory that Clarence Crosby, 38, popular yacht skipper, who was buried on an island off the Maine coast during a terrific blizzard last January, had been poisoned.

It was learned that the yacht master, before his death, shortly after being discharged from a hospital, where he was treated for a mysterious illness, expressed fear that he was being poisoned.

Objections by Widow.

Yesterday police and medical experts visited the Crosby cottage on Great Cranberry Island, about 3 miles off Mount Desert. Although Crosby's widow, Vida, 40, objected to the grave being opened, the body was exhumed and an autopsy performed.

The vital organs were taken to Orono, where University of Maine toxicologists and pathologists sought traces of poison. Sheriff Harold R. Hodgkins said, however, the report of the analysis would not be made public for a week or 10 days. Meanwhile, State and local police authorities, under the personal direction of Attorney General Clyde R. Chapman, sought motives that might explain possible foul play.

Crosby had for many years been master of a yacht owned by W. H. Edes, wealthy Philadelphian whose summer home is on Sutton Island.

Edes Asked Inquiry.

Edes' personal investigation of the death produced information, he told authorities, suggestive of murder, and led to the exhumation.

Crosby died "from unknown causes" January 26 as a fierce gale lashed the island where he lived with his wife and step-daughter. Authorities granted Mrs. Crosby permission by telephone to bury the body immediately without customary formalities because the sea was too rough to allow a doctor to reach the island.

Green Is Asked To End Strike

NRA Delay Prevents Film Workers From Going Back.

Hollywood, Calif., Aug. 19 (AP).—An appeal to William Green, head of the American Federation of Labor, to authorize the immediate return to work of approximately 4,000 striking film studio technicians was telegraphed today by Timothy A. Reardon, state industrial relations director, who served as mediator in the six-week-old dispute between strikers and producers.

Reardon pointed out his conferences with strike leaders and producer representatives had brought conciliation, but that no action on his report to NRA labor headquarters, at whose request Gov. Rolph appointed him mediator, had been forthcoming.

"Serious injury is being done to the men on strike and to the industry," his telegram said, "because no one in authority has authorized the men to return to work."

At union headquarters it was said the strike matter, since intervention by the NRA labor committee, was now out of the hands of local authorities, who agreed to return the strikers to work pending arbitration of differences later but are powerless to do so without word from the NRA committee, of which Green is a member.

Hyattsville Dealer Sues for $2,213

Lumberman Seeks Damage From College Park Corporation.

Frederick, Md., Aug. 19 (Spl.).—A suit involving a breach of contract was filed in the Circuit Court here today and listed for trial next month.

George N. Bowen, a lumber dealer of Hyattsville, Md., alleges that he was requested by the College Park Corporation at College Park, Md., to make estimates on lumber and material for the construction of five houses at College Park. Estimates amounting to $5,945.07 were accepted by the defendant corporation and after material amounting to $754.38 had been delivered, on which $618.75 was paid on account, the defendant refused to accept any more material, the plaintiff contends. Bowen claims $2,213.44, including interest.

The defendant corporation alleges that the amount already paid covered specification parts of the contract and that the cause for action did not occur within three years of the filing of the suit.

Move Started to Push Round Hill Highway

Unison, Va., Aug. 19 (Spl.).—Much interest was manifested at a recent meeting at the Unison-Bloomfield High School Building in the interest of the road project from Round Hill to a point on the State Highway east of Upperville, near the horse show grounds. A committee was appointed to confer with County Engineer Yellott to consider the possibility of early completion of this project.

Gets Prison Post.

Roncevert, W. Va., Aug. 19 (Spl.). Capt. O. C. Damewood, of this city, has been appointed captain of the guards of West Virginia penitentiary at Moundsville, by the new warden, Dr. C. F. McClintic, of Greenbrier County. Capt. Damewood has been commander of Company F, 150th Infantry, West Virgina National Guard, here since its organization ten years ago and was recently elected commander of Greenbrier Post, American Legion.

Cow Milking Machine Was in the News of America 100 Years Ago

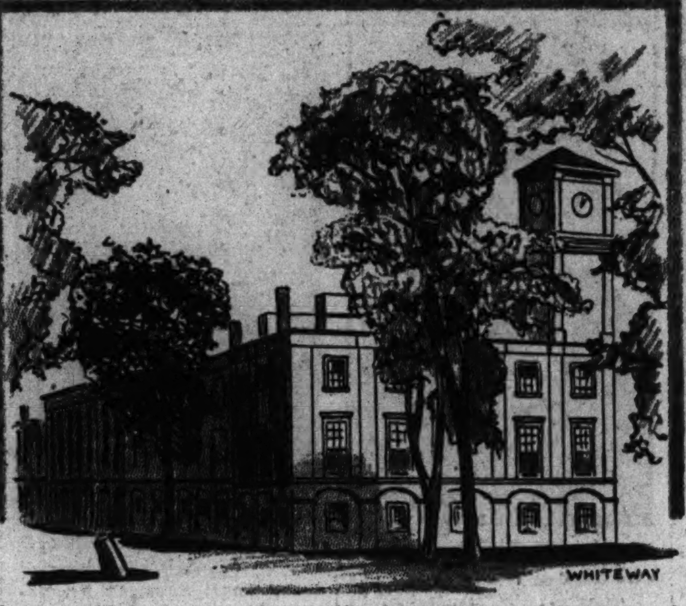

An artillery sergeant (dress uniform) of 1833 is shown at the left. Center is a view of the old Academic Building at West Point at the time when Grant, Lee, Jackson, McClellan, Davis and Sherman were cadets. Right, is a private, U. S. A., in campaign uniform.

10 Miles of Tissue Paper Ordered at One Time by Pottery Firm.

Adam Was Reported Giant of 123 Feet 9 Inches, by Scholar,

America had allowed her Army to dwindle during the reign of "good will" from the War of 1812 through 1833 until it consisted of only a few regiments along the frontier. As the Nation a century later finds its land forces in virtually the same predicament, it is interesting to survey that period.

The United States Military Academy, like American industry, had just attained its majority, having been formally opened in 1802. Significant of its importance then is the fact that there were cadets enrolled who were later to become household names through the bloodiest war ever fought in the Western Hemisphere. Youths receiving college education at West Point in that decade along with military training were:

Lee, Grant, Meade, McClellan, Davis, Hooker, Sherman, McDowell, Thomas Jackson, Beauregard, Hancock and Reynolds.

Lessons regarding the necessity of maintaining for national security a trained force of some size were forgotten following the War of 1812. Funds for the Army were slashed. As a result, West Point was producing more graduates than the military establishment could absorb. Because there was no place for them, large numbers had to be commissioned as brevet second lieutenants, a nebulous rank, which caused no end of ill will. In 1833 alone, 107 officers resigned, "seeing futures no more lucrative and hopeful than those of uneducated mill hands." The morale of the Army suffered proportionately.

Turned to West.

However, many of the graduates turned to developing the West. They were skilled engineers and led in many colonization, canal and railroad projects.

Even then the eulogy that President Theodore Roosevelt paid on its centennial celebration could have been applied.

"No other educational institution in the land has contributed as many names as West Point to the honor roll of the Nation's greatest citizens. The average graduate of West Point has given a greater sum of service to the country through his life than has the average graduate of any other institution."

As West Point was the soul of the Army, descriptions, songs and anecdotes of the academy, taken from old scrap books of cadets, are appropriate.

Writes of Visit.

Lieut. Oliver E. Wood, Fort Sullivan, Me., wrote of his first visit vividly.

"As we passed the foot of Cro' Nest we caught pleasant glimpses of West Point, and in a few moments thet whole promontory, and the grand ranges of hills around and beyond it were in full view. We landed in a little sheltered cove and climbed a steep hill to the cemetery upon its broad summit.

"It is a shaded and quiet retreat. The most conspicuous object is the Cadets' monument in the eastern angle. It is a short column of castle form, composed of light brown hewn stone, surmounted by military emblems. It was erected in 1818 to the memory of Vincent M. Lowe, of New York, by his brother cadets. He was accidentally killed by the discharge of a cannon on January 1, 1817.

"From near the Cadets' monument is a view of the picturesque village of Cold Spring, on the east side of the river. The fertile valleys of Duchess and Putnam counties also are visible. From another point Camptown is at our feet, with West Point on the adjacent hills.

Old Landing Place.

"In this view we see the old landing place, the road up to the plateau, the laboratory buildings, the siege battery, the hotel and the remains of old Fort Clinton; the blue dome of the library, the turrets of the great mess hall, the cove, crossed by the Hudson River Railway, and the range of hills on the eastern side of the river.

"From Fort Putnam the promontory of West Point, the quarters of the officers and cadets and other buildings are view in ecstatic terms.

"To the left lay Constitution Island, from a point of which, where a ruined wall now stands, to the opposite shore of the river, a massive iron chain was laid across floating timbers by the Americans during the old war for independence. Toward the left of Cold Spring loomed the lofty Mount Taurus, vulgarly called Bull Hill, at whose base, in the shadow of a towering wall of rock, and in the midst of grand old trees, nestles Undercliff, the home of Morris, the warbler, whose songs have delighted thousands in both hemispheres.

"A short distance from Kosciusko's Garden, up a higher terrace, is Battery Knox, constructed by the cadets. It commands a fine view of the eastern shore of the Hudson in the Highlands and down the river to Anthony's Nose.

Road Cut From Bank.

"Nearby are seen the cavalry stables and the riding hall, belonging to the Military Academy, and below there is seen the new landing. A little higher up on the plain are the groups of spacious edifices used for the purpose of the institution.

"The road from the plain to the landing was cut from the steep rocky banks of the river at a heavy expense to the Government."

There was a prevalent belief in that period that the superintendent employed spies to report the misdeeds of cadets; certain it is that he knew many things done in supposed secrecy, his knowledge of which was unaccountable. The spies were supposed to be amongst others, the postmaster and the fellows whose wives were washerwomen. One named "Lipsy" was particularly obnoxious.

Once a cadet received a $10 bill through the postoffice. In less than a week the cadet's father wrote him that he had received a copy of the printed rules of the academy, with reference to the one forbidding money to be sent to cadets.

Famous Dancer Visited.

Among the celebrities visiting West Point was the famous dancer, Mlle. Fanny Ellsler, accompanied by her partner, M. Sylvester.

Lieut. Wood wrote of her sojourn there.

"Whether the temperature of August was unfavorable to the continuation of the vaulting exercise, or whether in a spirit of benevolence, she thought proper to conceal under a long skirt those extremities which had turned the heads of the citizens of Baltimore. So, it was for two days that Mam'selle ravished with her presence the young hearts of the cadets. Never were they more neatly appareled, never performed they their military drills in more soldiery manner than when conscious of the blue eyes of the 'Maitresse du Ballet.'"

Other incidents of West Point life can best be told by excerpts from songs and poetry of the period.

Furlough Song of 1833.

Lady, no cap is on my head,
No visor o'er my brow,
I've lost my plume, and lost my heart,
I'm not a soldier now.
My uniform I've taken off,
My cits I've just put on,
And silk I've substituted for
The leather stock I've worn.
No more the sound of cannon grates
Upon my ear, as when
It waked me up at break of day—
I was a soldier then. &c., &c.

Benny Havens, Oh!

Come, fill your glasses, fellows, and stand up in a row,
To singing sentimentally, we're going for to go;
In the army there's sobriety, promotions very slow,
So we'll sing our reminiscences of Benny Havens, Oh!

Oh! Benny Havens, Oh—Oh! Benny Havens, Oh!
So we'll sing our reminiscences of Benny Havens, Oh! &c., &c.

A Fragment.

If "churches" point the way to heaven,
As sign posts do the road,
How many "January Plebes"
Have found that blest abode!

To "Analytical."

Of all the girls I ever knew,
The one I've most neglected,
Is called Miss Ann Lytical,
For her I've least respected.

Oh! Anna! Anna! Lytical
I'll never love you more,
For you, I fear, will cause my fall,
And make me leave the Corps.
&c., &c.

Parody on Hohenlinden.

At West Point, when the sun was low,
All spotless lay the untrodden snow,
And dark as winter was the flow
Of Hudson rolling rapidly. &c., &c.

The Young Dragoon.

Gay is the life of the young dragoon,
Naught on earth to fear has he,
On his horse, with sabre drawn,
Devil a single care has he.

So let the staff corps bray as they will,
We are for the cavalry still;
For the cavalry, for the cavalry,
We are for the cavalry still.

The cadets had an extensive vocabulary of slang expressions and phrases. Some of them are given here:

Animal, a name for newly arrived cadets.
Bone, to bone—study, imitate.
Boning muscle, exercising in the gymnasium.
Boning demerit, keeping from being reported.
To bugle it, to keep from reciting until the bugle blows.
Babe, youngest man in the class.
Cockloft, the upper story in the barracks.
Dad, oldest man in the class.
Fem, woman, girl.
Fast animal, a plebe who puts on airs.
To fess, to make a poor recitation.
Found on math, deficient in mathematics.
Gurtsey, fattest man in the class.
Grave orchard, the mouth.
Hived frigid, caught without a chance of escape.
Hefty skin, a severe report.
Hash, supper cooked in room after taps.
Demmy, stylishly dressed.
Ricochet, gay, splendid.
Stag dance, a comical dance by cadets in camp.
Get pinked, to get reported.
Cabbage, to take things without permission.
Max it, to make a perfect recitation.
Chin music, talk.
A gulf spin, a worthless fellow.
Freeze it, to hold a thing secure.

A glance at headlines of newspapers of week ended August 12, 1833:

"Paper used to be sold by the sheet, quire or ream," says the New York Commercial, "but in the march of improvement, stationery will not remain stationary. A pottery firm gives the following order:

"'Please send us 10 miles of your best tissue; 6 miles to be 30 inches broad and 4 miles to be 22 inches broad. This is to be wrapped on wooden rollers.'"

While Philadelphia papers boast of prosperity, the Cincinnati Advertiser takes a dig at the Pennsylvania metropolis:

"Riots, hog fights and dog fights are common in Philadelphia. Nothing can be done now without raising a mob—whether it be subscribing to bank stock or catching a pig. Even Girard's bequest, which ought to have put them in good humor for 50 years, has set them all by the ears and is frittered away in fees to lawyers. This is an awful state of things!"

Page Baron Munchausen!

Prehistoric men were giants, the Boston Mercantile Journal reports, quoting contemporary scholars. Adam was 123 feet 9 inches high, one says. Another places Noah at a little more than 100 feet; Abraham, 80; Moses, 30; Hercules, 10; Alexander, 6, and Caesar less than 5. Cyclops, previously believed to have been 300 feet high, is now an unknown dimension. Recently discovered bones, believed to have been his have proved to be those of some huge prehistoric animal.

A machine for milking cows has been perfected by a Jefferson County, N. Y., farmer, according to the Albany Argus.

A manufactured mermaid was recently exhibited in New York, the New York Commercial related.

"It was seen by many; and the best of the joke was that hundreds believed the humbug. It was enclosed in a glass case."

The Commercial asks with all simplicity of soul if there may not be a hoax in the case. To which the Nantucket Enquirer (authority on sea serpents) replies that that must be the case.

The Ohio Phoenix advertises a "Vegetable Specific" for the cure of consumption, asthma, pleursy and colds.

Scenes of Virginia Prosperity.

A correspondent of the Richmond Compiler writes of a trip over the Petersburg and Roanoke railroad:

"The locomotive engines travel at the rate of 20 miles the hour with ease and with 10 to 20 cars—all loaded. Some carry passengers and other freight of every description. The whole line presents a scene of industry. Abandoned plantations are being resettled."

"Fools often succeed in this everyday world," remarks the Lexington (Ky.) Gazette upon "certain" candidates. "But, the higher an ape climbs, the more he shows his tail."

South Carolina is winning little support from sister States of the South in her move for nullification of Congressional tariff acts, reports the Richmond Enquirer.

"Georgia protests against it with abhorrence—Tennessee reprobates it—North Carolina disavows it as unwarranted by the Constitution—Alabama scouts it as heresy—Virginia disclaims it as illegitimate—and more than one-third of her own (South Carolina) citizens oppose it.

"There is not another State out of the 24 that approves her remedy, however they may sympathize in her wrongs. Does it best become her then to push on to extremities; or to pause in her career, take counsel with her sisters and unite with them in the best means of obtaining relief and for preserving the Union?"

December Weds November.

Aaron Burr, octogenarian, is congratulated by the Louisville Public Advertiser on the choice of his bride. She "is represented to be no less than 70—French, rich and attractive. Mr. Burr * * * in his eighties, has the vivacity of a man of 25. His gallantry is well known and his good sense has been evinced in the choice of a lady whose age is suited to his own."

Extraction of sugar from potatoes is described as practical by the Cleveland Advertiser.

"A quantity of molasses manufactured from potatoes is on sale here. Eleven quarts of thick molasses were procured from a bushel and three pecks. The flavor is pleasant and the article in every respect equal to West India molasses. The process is simple and inexpensive."

Couple Married 50 Years.

Franklin, W. Va., Aug. 19 (Spl.). Mr. and Mrs. John W. Phares recently were paid a surprise visit by their children on their fiftieth wedding anniversary.

Maj. Cutler Declares Legion Potent Force in U. S. Welfare

Silver Spring Candidate for State Commander Outlines Views.

Contrary to the "erroneous impression" in some quarters that the American Legion thinks only of itself and World War veterans, the Legion is one of the most potent forces for general civic welfare in the country, according to Maj. Howard W. Cutler.

Maj. Cutler, who lives at Silver Spring, Md., is an architect. He served during the war on the staff of the Surgeon General, designing some of the largest Army hospitals in the country, including the Fitzsimmons, Oteen and others. He has served as vice commander and commander of the post at Silver Spring and, as head of the council which embraces all Montgomery County Legion posts, he has been active in many welfare matters.

In a statement issued yesterday at Silver Spring, Maj. Cutler added:

"Since its very start, the American Legion has contributed to the support of legislation affecting the welfare of the Nation and its people to an extent that has not been equaled by other national organizations."

The statement was made public by the Montgomery County Council of the American Legion, which is campaigning for election of Maj. Cutler as Maryland State department commander at the coming State Legion convention at Hagerstown. He has been indorsed for this post also by the Southern Maryland District of the Legion, which embraces Montgomery, Prince Georges, St. Marys, Charles, Calvert and Anne Arundel Counties.

Maj. Cutler's friends believe he is leading in the spirited contest. His statement today, outlining his "principles and policies," added:

"The American Legion has always favored adequate national defense, child welfare, immigration and naturalization, universal draft, civil aviation, conservation of national resources, Americanization and anti-Communism, and world peace.

"The American Legion should get back of all really worth-while civic enterprises, so weaving ourselves into the National, State and community fabric that no enterprise will be promulgated without first consulting members from the individual posts up to its highest officers.

"As an illustration, we should take an active part in the furtherance of the work of all organized charities, cooperate with the volunteer fire departments so that they may maintain their present high standards within the State, giving them the assistance of our guidance and counsel. To this group we are greatly indebted and are dependent upon them in no small measure for our security and safety.

"Forgetting politics, sectionalism and personal ambitions, we should back up National Commander Johnson's stand, cooperating with President Roosevelt in the NRA movement.

"In all the above we should pledge our earnest and ardent assistance through deeds rather than resolutions, and by so thoroughly identifying ourselves with every enterprise worth while we can make our organization such a potent factor for the welfare of our people that we will gain not only their respect and admiration but enhance our membership with less effort."

Dairy Products Rule Is Goal Of Conference

Butter and Cheese Group Seek $30,000,000 to End Market Surplus.

(Associated Press.)

The Farm Administration yesterday moved other questions into the background as a preliminary to tackling a complex problem—how to control the supply of milk and its products.

An emergency conference with milk distributors and producers comes first, tomorrow. Discussion on a proposed national butter marketing agreement begins Thursday.

A group of dairymen organizations demanding immediate action to raise the price of butter and cheese has been promised a loan of $30,000,000 to take some of the surplus off the market, provided means are worked out to limit production.

Virtually all concerned agreed that some method must be devised to cut down the commercial supply of milk itself before any effective stablization program could be taken.

The conference tomorrow will discuss a national marketing agreement for milk. This might be followed by revision of the Chicago milk marketing agreement to insert clauses for production control.

The Detroit and Philadelphia pacts are expected to be signed tomorrow by Secretary Wallace. The agreement for Minneapolis and St. Paul was sent yesterday to the Twin Cities for signature by distributors and producers. The Atlanta agreement is almost ready to be signed and other pacts are nearing completion.

Professors Slave As World Changes

This Summer Is Anything But a Playtime, Says U. of P. Educator.

Philadelphia, Aug. 19 (AP).—Fast moving developments in government and business have made this summer "anything but a vacation period," for many professors, Dr. Joseph H. Willits, of the University of Pennsylvania, said today.

Faced with the necessity of revising their courses because of the continuous suggestion of important changes in world affairs, the professors have been forced to surrender vacation ease in favor of arduous study to keep abreast of the times.

"There may have been occasions in the past when a professor could lock his desk after commencement, retire to some retreat where he was shut off from communication and rest assured that a few weeks of study in the fall would enable him to catch up with developments," Dr. Willits, dean of the Wharton School of Finance and Commerce at the university, explained.

"So far as the present summer is concerned, any such program would be decidedly embarrassing later to many professors in the applied fields of economics and political science."

Court Takes Over Oklahoma Utility

Judge Strips Management of Power Because Value Has Been Falsified.

Tulsa, Okla., Aug. 19 (AP).—Operation of the Oklahoma Natural Gas Corporation, serving more than 50 Oklahoma communities, under the eyes of a Federal Court was ordered here today by Judge Franklin E. Kennamer.

Judge Kennamer stripped the present management of all power but permitted it to remain in control of actual physical operations during the pendency of an appeal from an interlocutory receivership order handed down today.

The management, headed by Frank E. Kistler, chairman of the board, made a $100,000 appeal bond.

Judge Kennamer declared that among other irregularities, he had found the company's value had been "erroneously" set at around $57,500,000, almost $20,000,000 greater than its "true value."

Brazil Will Elect President Nov. 15

Rio de Janeiro, Aug. 19 (AP).—Provisional President Getulio Vargas signed a decree today convoking a constitutional assembly November 15 to elect a constitutional president and promulgate a new constitution for Brazil.

The assembly was elected May 3. It will meet on the forty-fourth anniversary of the proclamation of the republic and three years and two weeks after Vargas assumed power following the liberal revolution.

Vargas, who appears to be the likeliest candidate for the four-year term for president, will sail Tuesday for North Brazil, where he will make a month's tour. His government has a large majority of the 254 deputies elected to the assembly. In the north, which is strongly pro-Vargas, the president will dedicate a monument at Parahyba and will seek to consolidate his political support.

Chaptico Man Married To Washington Girl

Leonardtown, Md., Aug. 19 (Spl.). Announcement is made of the marriage of Miss Lois Alta Shropshire, of Washington, D. C., to Leonard James Downs, son of Mr. and Mrs. A. A. Downs, of Chaptico, Md., at Lorretto Chapel, in Chaptico, Md.

The ceremony was performed by the rector, the Rev. C. J. Carney, S. J. The attendants were Miss Lorena and Ethelbert Downs, brother and sister of the bridegroom. The couple will make their home in Washington.

Heads Branch Bank

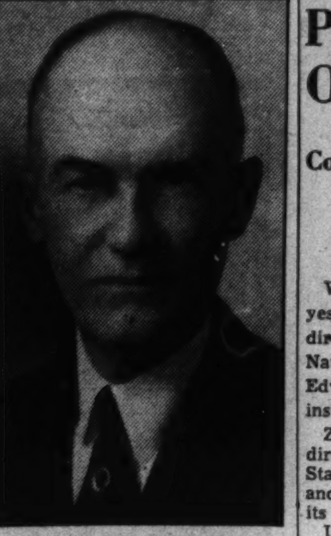

Harris & Ewing Photo.

WILBUR H. ZEPP, appointed manager of the proposed Hamilton National Bank's branch office at Fourteenth and U streets northwest.

Beet Growers In Line; Sugar Pact Is Nearer

Take 1,750,000-Ton Quota in Program Aimed to Boost Prices.

(Associated Press.)

Administration efforts to work out an agreement to raise prices in the American sugar market approached a successful conclusion yesterday when domestic beet growers finally agreed to accept a quota of 1,750,000 tons.

The plan for balancing supply with demand was virtually abandoned a week ago when the beet growers rejected all efforts to limit their production.

They finally capitulated after two days of intensive discussion by a committee of representatives of domestic, Puerto Rican and Hawaiian sugar interests.

Quota Is Raised.

Beet growers' delegates came into the agreement when their quota was increased from 1,525,000 tons annually, originally proposed, to 1,750,000 tons. The committee at once began preparing a draft of the agreement, which will be submitted to Secretary Wallace tomorrow.

Sugar beet production reached its greatest volume in 1932, when the yield totaled 1,148,000 tons.

Plans already are in the making at the State Department to work out a new economic policy toward Cuba to assist the island republic in economic recovery. Here sugar is the fundamental consideration.

Seek Philippines Solution.

The War Department probably will be asked to find a workable solution to the problem of unrestricted imports from the Philippines. Intensive opposition was maintained by Philippine representatives at past negotiations to suggestions for limiting the islands to an annual quota of 955,920 short tons.

Although no official pronouncement so far has been made on the new proposal, it was understood the following quotas would be suggested for other producing factions: Domestic cane, 310,000 tons; Hawaiian cane, 975,000 tons; Puerto Rican cane, 875,000.

The domestic consumption has been estimated at approximately 6,500,000 short tons.

Convicted Slayer Of Mexican Appeals

Los Angeles, Aug. 19 (AP).—Convicted of manslaughter in connection with the strangling of Pedro G. Pineda, Mexican customs guard, Jerry Acalin, master of a $40,000 fishing bark, was released on $7,000 bond today pending the outcome of an appeal to the Federal Circuit Court of Appeals.

Acalin's two-man crew, Mike Marin and Anton Bjazich, who were convicted with him, are scheduled to appear with Acalin next Monday for sentence, but because of a delay in perfecting the appeal this formality may be delayed for one week.

Strasburg Boy Drowned In Shenandoah River

Strasburg, Va., Aug. 19 (Spl.).—Paul Blisss Forrest, 15, son of Mr. and Mrs. George Forrest, of Strasburg, seized with a heart attack while swimming near here today in the Shenandoah River, was drowned before companions could reach him. Dr. C. C. Crawford, of Strasburg, believes the boy suffered heart exhaustion from staying under the water too long.

Surviving are his parents, one sister and two brothers. Funeral rites will be held tomorrow from Strasburg Christian Church.

CHICKEN DINNER FOR 4
$1 One whole fresh fried chicken, corn fritters, potato salad, pickles, bacon, hot rolls; enough for 4 persons. FREE delivery. All for $1
Phone Decatur 4601 or Call By JAMES, 1914 13th St. N.W. OPEN SUNDAYS.

12 to 14 Individual Pieces Delivered Hot Any Hour Till Midnight, Or Drive to 2313 14th St. N.W. $1.00
Call North 6617

Hamilton Bank Puts W. H. Zepp On Directorate

Conservator Also Named as Branch Manager of New Institution.

Wilbur H. Zepp was announced yesterday as a branch manager and director of the proposed Hamilton National Bank of Washington by Edwin C. Graham, president of this institution.

Zepp was a vice president and director of the restricted United States Savings Bank at Fourteenth and U streets northwest. He is now its conservator.

United States Savings Bank is one of eight restricted banks merging to form Hamilton National Bank. Its banking house will be one of eight branches of Hamilton Bank. Zepp willl manage this branch. He is the nineteenth director named for the Hamilton board.

At 21, Zepp entered business at Woodensburg, Baltimore County, Md. He also served that community as postmaster and railroad ticket agent.

Following illness, Zepp gave up his business and joined the auditor's department of the Western Maryland Railroad Co. Two years later, he moved to the Southern Railroad Co., with which he was connected until 1909, when he was employed by United States Savings Bank.

He served that institution as commercial bookkeeper, assistant cashier and cashier, assuming the latter office in 1912. In 1914 he was elected a vice president and director.

United States Savings Bank was established in 1906. In 1910 Col. Wade H. Cooper became its president. Following the national banking holiday in March Col. Cooper sought to reopen it as an independent institution and opposed its inclusion in the Hamilton merger, submitting his reopening plan to the Treasury Department.

On May 28 Zepp, as its conservator and a Treasury Department agent, agreed to sell the prime assets of the bank to the proposed Hamilton institution. It took $900,000 in deposits to the prospective bank, increasing its deposits to approximately $11,000,000 and its assets to approximately $13,000,000.

West Virginia Man Captured in Slaying

All-Night Search in Mountains Follows Shooting.

Lewisburg, W. Va., Aug. 19 (Spl.). An all-night man hunt in the mountains 21 miles north of here last night resulted in the capture of George Fogus, who is alleged to have shot and killed Clyde Ribsby, 22, of near Renick, Greenbrier County.

The shooting took place yesterday afternoon.

Fogus is said to have been drinking. He offered no resistance when arrested and admitted he had been drinking at the time and remembered he had fired shots, but did not remember the killing. He was held for grand jury action.

The men hardly knew each other and never had any trouble before.

Official Service
Stewart Speedometers
CREEL BROS.
1811 14th St. N.W.
Decatur 4220

Rollfast Bicycles

SIDE-WALK BIKES, VELOCIPEDES and ROLLER SKATES
Other good wheels. Wheel goods repaired. Your old wheel taken as part payment on a new one.
Hazleton Bicycle & Sporting Goods Co.
424 Ninth St. N.W.

P. S.

"Recommended Service" and "Post Service" are two factors of benefit to every reader of this newspaper . . . P. S. (Post Service) brings to you a list of competent craftsmen and artisans who are eminently qualified to serve you at minimum cost . . . Note the suggestions below and for the addresses of the concerns or individuals whom The Post recommends to do your work—turn to the

Want-Ad Section
Classification No. 14

ALTERATIONS, repairs, new work; from cellar to garret, inside or out; service includes est., plans, construction. Renovise now.

AUTO TOPS—Special prices on all make cars; seat circus cushions; upholstery.

CALL for house and roof painting, calking and papering; work guar.; reas. prices.

CARPENTER, CONTRACTOR—Remodeling, repairing of all kinds, including fencing; no job too small. Phone for free estimate.

CARPENTER, jobbing and repairs, partitions, roof painting and cement work; reasonable terms.

DECORATING, roofing, papering, painting, general repairing; guar.; reas.

DO YOU WANT a cellar, or want present one enlarged? We specialize in cellars, driveways, walks, grading, top soil, sodding. Call for estimate.

HONEST RADIO REPAIRING—STOP AND THINK. CALL ANY TIME. 12 YEARS' EXPERIENCE.

HOUSECLEANING, windows, floors oiled and dressed, painting, jobbing and general repairs; work satisfactorily performed.

PAINTING, PAPERING and home improvements; easy terms; will save you 25% to 35% on all orders received before Aug. 31.

PAPERHANGING, painting; better kind of work guaranteed in writing; $5 up; modern samples.

PAPERING; rooms $4.50, paper incl.; this week only; work guar.; painting reas.

BICYCLES REPAIRED
Our repair department is the finest in the city and all of our work is first class. We also carry some of the best used bicycles and tricycles at the lowest prices in the city. Call for free pick-up and delivery today.

More Suspects Linked to Big Bond Swindle

Kansas Governor Asserts More Aids Involved; Paper Traced.

Topeka, Kans., Aug. 19 (AP).—With indications that the total amount of forgeries in the Kansas bogus bond swindle may reach $1,700,000, investigators revealed today they had information that more than one employe in the State Treasurer's office carried forged bonds to Chicago for Ronald Finney, bond broker.

Finney and Tom Boyd, State treasurer, are under arrest in the case, Finney on a charge of uttering forged bonds and Boyd for alleged conversion to his and Finney's use of $150,000 in State bonds.

Governor Names Another.

Gov. Alf M. Landon, after a conference with Sard M. Brewster, United States District Attorney, said "We have positive information that Coryell Gove was not the only employe of the State treasurer's office who took forged bonds to Chicago brokers for Finney.

Landon's reference to Gove was described by Boyd in an interview as a transaction in which Finney took $150,000 in bonds from the treasurer's office to Chicago for disposal. Boyd sent Gove along as an armed guard.

More Duplicates Revealed.

Lester Goddell, Shawnee County attorney, revealed he had a statement from the manager of a Topeka printing firm to the effect that the concern had printed more than $1,000,000 in duplicate bonds upon order of Finney. Records of two other concerns show more than $500,000 in duplicates were printed while it is well known more than $150,000 in forged warrants have been circulated.

Brewster had no information to disclose about his visits recently to Chicago and Washington. Asked if he could tell the name of the reputed Finney contact man in Washington, the district attorney parried with:

"What contact man?"

Weddell on Way To Buenos Aires

New York, Aug. 19 (AP).—Alexander W. Weddell, new United States Ambassador to Argentina, sailed for Buenos Aires today on the liner Southern Cross. He was accompanied by Mrs. Weddell.

Weddell said that in a recent interview with President Roosevelt the President told him his interest was sharp in maintaining good relationship between this Nation and Argentina.

"Good will between the two nations," Weddell said, "is particularly necessary at this time in view of developments that may take place in the way of reciprocal trade agreements."

Youth Uses Umbrella 'Chute in 150-Foot Leap

Oakland, Calif., Aug. 19 (AP).—Earl Crawford, 24, walked to the middle of the Carquinez bridge, 150 feet above the water, and began to take off his clothes.

Before alarmed bridge attendants could reach him, he had opened a large beach umbrella, perched on the railing a moment and then launched into space. He landed unharmed in the water a few feet from where a friend was waiting with a boat.

"I'm in training to become a movie stunt man," he announced.

Fortune Goes Unnoticed Through Frisco Streets

San Francisco, Aug. 19 (AP).—Trucks loaded with silver ingots have been passing on Mission street daily for two weeks, but there's no crowd around as the fortune passes by—only a few persons and a single policeman.

The silver is being transferred to the United States Mint. It is a portion of a $10,000,000 payment by Great Britain on its war debt and came from India by way of Canada.

French Police Assist Andorra's 7 Constables

Perpignan, France, Aug. 19 (AP).—Fifty French gendarmes were sent today to the tiny republic of Andorra to reinforce the seven rifle-carrying constables of the republic in maintaining order.

A provisional government recently was set up in Andorra after a bloodless revolution. The republic is under French and Spanish suzerainty.

Argentine Paper Lauds U. S. on Cuban Action

Buenos Aires, Aug. 19 (U.P.).—The conduct of the American Government during the Cuban crisis was "most discreet" and "highly significant for the peoples of our continent," an editorial in the influential newspaper "La Prensa" said this week.

The paper said the Platt amendment had "virtually ceased to exist and should disappear entirely."

Skunk Disturbs Worship.

Holdenville, Okla., Aug. 19 (AP). Charged with disturbing religious worship by throwing a skunk into the schoolhouse at Bethel, three youths were sought today by Hughes County officers. Members of the congregation ejected the polecat only after the animal had expressed its displeasure according to instinct.

Lost Diamond Found in Heel.

Berkeley, Calif., Aug. 19 (AP).—A diamond lost three days ago by Mrs. L. W. Frank, of Fresno, was found imbedded in the rubber heel of a shoe worn by her 14-year-old niece, Betty Lou Garner, at whose home she is visiting.

L. L. PERKINS
WILL BOND YOU.
United States Fidelity & Guaranty Co.
Phone National 6013. 1415 K St. N.W.

English Channel Swim Test Planned by Capital Girl, 16

Nina Warren to Attempt Going to Mount Vernon in Potomac First.

She's just 16, she weighs just 100, but she wants to swim across the English Channel.

Nina Warren, of 2605 Adams Mill road, is the girl. Every day she practices in the Ambassador Hotel pool. Lately her aquatic ability has won the admiration of Joseph Ransavage, the swimming instructor there.

In about a month she is going to try a swim in the Potomac from a spot near the Lincoln Memorial to Mount Vernon. If this is accomplished, as everyone, including Nina, thinks it will be, plans will be made to have her try the treacherous waters of the channel.

Post Staff Photo.

NINA WARREN, 16, who will try to swim from Washington to Mount Vernon, and if successful, then take a chance at the English Channel.

Oklahoma Reveals "Love Baby" Sales

Physicians Accused of Accepting $70 to $100 for Each.

Tulsa, Okla., Aug. 19 (AP).—Evidence that babies born out of wedlock have been sold here for adoption was revealed today by Mrs. Mabel Basset, State commissioner of charities and corrections.

Mrs. Bassett asserted she had obtained statements signed by three physicians after the "baby market" was uncovered accidentally by Miss Helen Schaeffer, director of the local Children's Service Bureau.

At least four babies have been "sold" recently, Mrs. Bassett said, for sums ranging from $70 to $100, the physicians allegedly taking the money as "costs of hospitalization."

Deploring the fact that Oklahoma has no law under which such cases can be prosecuted, Mrs. Bassett declared she had redrafted a measure which she has sought ineffectually for several years to have passed by the State Legislature. She said she will reintroduce it at the next session.

German Artists' Contracts Voided

San Francisco, Aug. 19 (AP).—Sol Hurok, New York impresario, announced here today he had canceled contracts for Mary Wigman, danseuse, and other German artists scheduled to appear in the United States under his direction, "as long as they remain in Germany."

Hurok declined to give other names, saying he hoped those except Miss Wigman would leave Germany so he could present them, "and if I give their names they will not be permitted to leave."

All artists in Germany, he said, are compelled to subscribe at least 40 per cent of their earnings to support the German government, and if he brought the stars here "American dollars would go directly to aid a government which," he declared, "is in opposition to our own constitutional belief."

Oklahoma City Trolley Strike Due Wednesday

Oklahoma City, Okla., Aug. 19 (AP). Two hundred Oklahoma City street railway employes voted today to strike Wednesday unless the street car company agrees to recognize their union and subsequently increase wages and shorten working hours.

Penthouse Slaying Inquiry Is Pressed

Suspect Sends Flowers to Sweetheart's Funeral Rites.

Pasadena, Calif., Aug. 19 (AP).—Harold Wolcott, 33, held on a murder charge in the "penthouse mystery slaying" of his sweetheart, Helen Bendowski, 30, sent a wreath to the church where the funeral services were held today.

Attached to the wreath was a note addressed "Helen," the contents of which Wolcott said would never be disclosed.

State's attorneys, pressing their investigation of the slaying of the woman whose body, shot through the heart, was found last Sunday on the roof adjoining Wolcott's penthouse, said Wolcott's former wife charged he had a "fierce and violent temper" in a divorce complaint that named Miss Bendowski as corespondent.

Murray to Support Ousted Governor

Oklahoma City, Aug. 19 (AP).—Gov. W. H. Murray said today he will support State Senator Henry S. Johnston, former governor, for the office of lieutenant governor in the 1934 campaign.

Johnston was impeached as governor on a charge of incompetency. The impeachment charges provoked one of the most bitter periods of turmoil in Oklahoma's political history.

BUY NOW!

Manhattan SHIRTS

Announce a Price RISE Effective Monday, August 28!

2400 MANHATTAN "DORIC" SHIRTS
in White and Colored Broadcloth

Now $1.75

will be $2 August 28th!

Our Entire Stock of $1.95 Manhattan Shirts and Pajamas will be $2 and $2.25

Our Entire Stock of $2.50 Manhattan Shirts and Pajamas will be $2.75

Our Entire Stock of $3 Manhattan Shirts and Pajamas will be $3.50

Men's Shop—Main Floor—The Hecht Co.

Phone and Mail Orders Accepted
Telephone District 9400

THE HECHT CO. F ST. AT 7th

The Washington Post's Daily Legal Record

Friday, August 18, 1933.
Court of Appeals.
No session. Adjourned from day to day.

District Supreme Court.

Mr. Justice Daniel W. O'Donoghue presiding; William W. Stickney clerk.

Law Proceedings.

No. 80937. Edna B. Hoffman vs. Maximillian Metzger; order of dismissal of June 8, 1933, vacated and set aside and cause reinstated. Attys., Simon, Koenigsberger & Young—Edmund N. Brady.

Equity Proceedings.

No. 2930. Bankruptcy in re Manolah Brennan; adjudication and reference to Fred J. Eden, referee. Attys., H. I. Quinn, Gregory Cipriani.

No. 56086. National Casualty Co. vs. Robert J. Hoage; rule returnable September 1. Attys., H. I. Quinn, A. F. Canfield.

No. 55875. U. S. A. vs. Charles M. Washington et al.; decree pro confesso ordered. Attys., Leo A. Rover, H. W. Orcutt.

No. 55982. Washington Gas Light Co. vs. Charles W. Boteler, jr., the heirs of, &c.; order of publication. Attys., Wilton J. Lambert, Arthur G. Lambert.

No. 40742. Edna I. Ellison vs. John E. Ellison; returnable September 8. Attys., Matthews & Trimble—William Wendell.

No. 53302. Harry Sommers, Inc., vs. R. Hugh Jarvis; motion to withdraw writ of attachment overruled. Attys., Arthur J. Hilland—R. M. Hudson.

No. 55310. Antonio Tornatora vs. Lee Mai Cho; decree dismissing bill. Attys., Joseph Nacrelli—Leonard A. Block.

No. 56037. Mabel A. West vs. Gilson M. West; returnable first Wednesday, &c. Attys., Phillip W. Austin, Aubrey B. Fennell.

No. 53388. Hazel E. Jackson vs. Theodore F. Jackson; final decree of divorce. Attys., N. A. Dobbins—C. W. C. Williams, H. O. Rolland.

No. 38826. Bessie Lynham vs. Edward S. Lyman; returnable September 6. Attys., Albert Lyman, Albert A. Stern.

No. 56090. Betty Coleman Hollingsworth vs. Grace B. Quinter et al.; decree appointing successor trustee. Attys., Palmer, Stellwagen & Scott, W. J. Neale.

No. 12634. Lunacy in re Lucy Longo; acceptance of affidavit in lieu of account directed.

No. 56089. Provident Trust Co. vs. Ronald Pfoulke; decree substituting trustee. Atty., John A. Yeates.

No. 51836. Societe Suisse Pour Valeur de Metaux vs. Allen Property Custodian, et al.; order substituting defendants. Attys., McKenney, Flannery & Craighill—Leo A. Rover, Thomas E. Rhodes.

No. 2815. Bankruptcy. In re Jacob Heibling, &c.; discharge ordered. Attys., Kane & McInerney.

No. 56203. Grace E. Harwood vs. Gordon M. Harwood; returnable September 4. Attys., A. M. Schwartz, D. F. Prince—R. R. Hilton, G. Frank Langford.

No. 56092. Nellie Gompers vs. Alexander Gompers; returnable September 1. Attys., Hyman M. Goldstein, Charles E. Quigley.

No. 53240. Ruby F. Tennant vs. Mahlon A. Winter; consent decree dismissing bill. Attys., Abbott P. Mills—H. Ralph Burton.

No. 55592. C. I. T. Corp. vs. Otey M. Howell; returnable September 7. Attys., A. E. Steinem, Harry Saidman.

No. 55396. Marguerite S. Hendley vs. Albert J. Hendley; continued to August 28. Attys., Hawken & Havell, Martin F. O'Donoghue.

No. 55985. Elizabeth M. S. Apt vs. Bathurst L. Chambliss; continued to August 23. Attys., David Hichly—Samuel M. Boyd.

No. 54656. Edith S. Cardd vs. Merle D. Cardd; continued to September 6. Atty., John A. Bresnahan.

No. 56009. Daniel R. Huffines vs. American Security & Trust Co., et al.; time to answer rule and bill extended to August 28. Attys., Robert H. McNeill, Levi H. David—Walter M. Bastian.

No. 46078. Lillie B. Brow vs. Herbert W. Brown; continued to August 29. Attys., Thomas Walker, E. Hill, jr.—Robert Hardison, H. A. Dyson.

Assignment for Monday, August 21, 1933.

Rules.

No. 55893. Loomis vs. Gill.

No. 10794. Lunacy—In Re. Wm. G. Deircks.

No. 82968. Ex. rel. State of New Mexico vs. Ickes, Secretary of Interior.

No. 55754. Post vs. District National Bank.

No. 56048. Oliver vs. Zihlman.

No. 56059. Beck vs. Wallace.

No. 56058. Economy Dairy Co., Inc., vs. Wallace.

Adm. No. 45284. Estate of Eugene C Moxley.

No. 56079. Hewlette vs. Beckner.

No. 56055. Poley vs. Nash.

No. 54572. Lipphard vs. Lipphard.

No. 53447. Watson vs. Watson.

No. 53432. Criminal—U. S. of A. vs. William C. Shepard, jr.; demurrer to indictment.

Probate Proceedings.

Estate of Bernhard W. Spille; ancillary letters testamentary granted to Nellie G. Spille; special bond, $1,000. Atty., J. Fitzgerald, jr.

Estate of Emma W. Scott; order re-admitting will to probate and confirming the issuance of letters testamentary. Attys., Arthur G. Lambert, G. L. Hart, jr.

Estate of Lucy C. McConnell; sale of various securities authorized. Atty., T. J. Fitzgerald.

Estate of Annie E. Gates; Victor S. Mersch appointed special master. Atty., David F. Smith.

Estate of John W. Souder; will admitted and letters testamentary granted to Ada Souder; special bond, $1,000. Atty., J. Sherier.

Estate of Edmund B. Myers; will admitted and letters testamentary granted to Mary Eva Myers; special bond, $1,000. Atty., L. Russell Alden.

Estate of Mary C. McKenna; will admitted and letters testamentary granted to John P. McKenna; special bond, $1,000. Attys., Sheehy & Sheehy.

Estate of Jesse Rollins; letters of administration granted to Joseph W. Rollins; bond, $5,000. Attys., Guy Mason, E. C. Dutton.

Estate of John Reed; letters of administration granted to Louise D. Wysong; special bond, $1,000. Atty., R. Fichter.

Estate of Rebecca M. Smith; distribution of balance authorized. Attys., Offutt & Snyder.

Estate of Henry B. Shorter; distribution of balance authorized. Attys., Offutt & Snyder.

Estate of Charles T. Hendler; sale of securities authorized. Atty., R. L. Williams.

Estate of Henry P. Hardy; sale of certain personalty authorized.

In re John A. Kneipp; Kate P. Johnson appointed examiner. Atty., J. L. Carr.

Estate of Albert G. Booker; petition for letters of administration. Attys., B. L. Gaskins, W. H. Pinchback.

Estate of Timothy Berry; sale of securities authorized. Atty., Leo P. Harlow.

Estate of Sarah A. Lucas; sale of realty authorized. Attys., Howard & Hayes.

In re Willis W. Omsted; allowance granted; expenditure authorized. Atty., George W. Smith.

Estate of Arthur J. Williams; petition for probate and letters of administration c. t. a. Atty., R. D. Daniels.

Estate of Howard Granville Christman; petition for probate and letters testamentary. Atty., W. Cameron Burton.

Estate of Lena M. Anderson; petition for letters of administration. Atty. E. Wold.

Estate of Sarah R. Thorn; petition for probate of will and letters testamentary Atty. C. E. Thorn.

In Re Jeanne Corning; petition for appointment of guardian; order appointing Eugenia S. Corning guardian of the estate; bond, $1,000. Atty. H. T. Jones.

Estate of Henry Hermann; petition for letters of administration. Atty. L. Pearlstein.

Estate of Catherine E. Bailey; petition for probate of will and letters testamentary.. Atty A. Lyman.

Estate of Sarah J. Brown; petition for letters of administration. Attys. McGlue & Burke.

Estate of John Phelps; petition for probate of will and letters testamentary. Atty. H. A. Grant.

Estate of Flossie A. Beck; petition for letters of administration. Atty. C. C. McCormick.

Estate of Elizabeth Mayhew Corridon; petition for probate of will and letters testamentary. Atty. J. C. W. Beall.

Esate of Sarah R. Thorn; order admitting will to probate and granting letters testamentary to Charles E. Thorn; bond, $1000. Atty. C. E. Thorn.

Estate of William Schmidt; order admitting will to probate and granting letters testamentary to David L. Pitcher; special bond, $1,000. Atty. P. B. Elcan.

Estate of Albert G. Booker; order granting letters of administration to Cora A. Booker; special bond, $1,000. Attys. Gaskins & Pinchback.

Estate of Sarah J. Brown; order granting letters of administration to Charlotte Knott; special bond, $1,000. Atty. G. P. McGlue.

Estate of Henry Herrman; order granting letters of administration to Victoria M Lemke; bond, $500. Atty. L. Pearlstein.

Estate of John T. Phelps; order admitting will to probate and granting letters testamentary to Minnie Carroll; bond, $500. Atty. H. A. Grant.

Estate of Charles L. McLain; petition for guardian ad litem fee; order for payment of $25 fee to guardian ad litem.

Estate of Honora J. Hoffiger; petition for sale of securities; order for sale. Atty. W. J. Byrne.

Criminal Proceedings.

No. 53323. U. S. vs. Theodore Davis; assault with dangerous weapon; defendant placed on probation for one to two years. Atty., Thomas Beckett.

No. 53474. U. S. vs. Ully Hymes et al.; robbery; Ully Hymes and Robert Butler placed on probation for one to two years; John Stevenson and James Watson sentenced each to penitentiary for one to two years.

No. 53467. U. S. vs. William Johnson, &c.; housebreaking and larceny; defendant placed on probation for one to two years. Atty., George Rose.

No. 53455. U. S. vs. Harlan George Lilley; joy riding and grand larceny, sentenced to penitentiary for one to two years. Atty., George Rose.

No. 53463. U. S. vs. James Ross Mallory; housebreaking and larceny; sentenced to penitentiary for one to two years.

No. 53460. U. S. vs. Cebron McConnell; housebreaking and larceny; sentenced to penitentiary for one to two years.

No. 53513. U. S. vs. Lawson McLane; housebreaking and larceny; sentenced to penitentiary for one to two years.

No. 53517. U. S. vs. Jordan Walter Mitchell; assault with dangerous weapon; sentenced to penitentiary for two to three years.

No. 53448. U. S. vs Nathaniel Taylor Moore; joy riding; placed on probation for 12 to 18 months.

No. 53464. U. S. vs. William Oden; housebreaking and larceny; placed on probation for one to two years. Atty., Max L. Shulman.

No. 53465. U. S. vs. Ira Vincent Phelps; housebreaking and larceny; placed on probation for one to two years.

No. 53462. U. S. vs. Robert Pinckney; housebreaking and larceny; sentenced to penitentiary for one to two years.

No. 53478. U. S. vs. John Harris Thomas; robbery; sentenced to penitentiary for one to two years.

No. 53488. U. S. vs. Lawrence Trellinger and Harvey R. Harris; larceny from U. S. A.; each sentenced to penitentiary for one to three years.

No. 53508. U. S. vs. Theodore Thornton; housebreaking and larceny; sentenced to penitentiary for three to five years.

No. 53458. U. S. vs. Frank H. Van Buren; grand larceny and embezzlement; each case, sentenced to penitentiary for two to three years concurrently.

No. 53348. U. S. vs. Martin Walsh; grand larceny; sentenced to penitentiary for one to two years. Atty., George Rose.

No. 53468. U. S. vs. Rudolph Williams; housebreaking and larceny; sentenced to penitentiary for three to five years.

No. 53585. U. S. vs. Charles Young; violation section 29, penal code; plea guilty. Atty., Max L. Shulman.

No. 53363. U. S. vs. Jimmie Atkinson, &c.; pandering; order committing Ruby Rosaline Sprinkle to Florence Crittenton Mission in default of $500 bond as U. S. witness.

Lawsuits.

No. 83084. The American Oil Co. vs. Henry J. Horner; note, $1,100. Atty., Robert I. Rudolph.

No. 83085. J. Barrett Carter vs. Highview Construction Co. et al.; notes, $10,000. Attys., J. B. Carter and G. C. Warner, jr.

No. 83086. Mary E. Leech vs. Eleanor M. Crawford; damages, $5,000. Atty., R. E. Gable.

No. 83087. Marguerite A. Winter vs. Ruby F. Tennant; note, $5,000. Attys., Edwin Shelton and A. J. Hillant.

No. 83088. Jack Gilman vs. Jack Katz; note, $4,500. Atty., M. Strasburger.

Docketed Judgments.

No. 2894. Home Credit Co. vs. Eunsely West and Martha West; judgment Municipal Court, $83.35. Atty., F. B. Hoffman.

No. 2895. The Baltimore Clothing Co. vs. M. Reichgut; judgment Municipal Court, $171.31. Atty., George L. Boswell.

No. 2896. Frank C. Jude vs. Hilton J. Martz; judgment Municipal Court; amount $1,000. Atty., D. L. Riordan.

Equity Suits.

No. 56089. Prudent Trust Co. of Philadelphia, vs. Roland R. Foulke, co-executor, &c., et al.; substitute trustee. Atty., John A. Yates.

No. 56090. Betty Coleman Hollingsworth et al., vs. Grace B. Quinter et al.; appoint trustee. Attys., Palmer, Stellwagen & Scott.

Codes, taxes, and increased costs of doing business will force us to ask more for these coats!

MEN'S SHELDON OVERCOATS

at $10 to $15 LESS than today's replacement prices

NOW---

$22

A Small Deposit will hold your coat for later delivery!

Tomorrow you can save ten to fifteen dollars on the coat you buy . . . next month you can't.

Tomorrow we can offer you some of the finest woolens at $22 . . . next month we can't.

Tomorrow we can bring you the kind of topnotch tailoring that was done when the best tailors in the country could be had for a song . . . next month we can't.

Tomorrow we can bring you many opportunities for buying fine overcoats at low prices . . . next month we can't.

Stop and think for a moment, is it wise to buy now, or wait and pay more?

Society Brand Overcoats
Included in the August Sale
$29.50 and $34.50

SECOND FLOOR

PRICE GUARANTEE
This article is being sold for less than today's replacement price. If, after you purchase it, the price should be lowered for any reason before December first, we will gladly give you either a cash refund or credit your account with the difference.
You have everything to gain and nothing to lose by buying now.
THE HECHT CO.

Overcoat Prices Guaranteed

This guarantee accompanies your purchase . . . "This article is being sold for less than today's replacement price. If, after you purchase it, the price should be lowered for any reason, before December 1st, we will gladly give you either a cash refund for the difference, or credit it to your account."

YOU HAVE EVERYTHING TO GAIN AND NOTHING TO LOSE BY BUYING NOW

The HECHT CO. F ST. AT 7th

Corporations In Philippines Get New Deal

Government Owned Firms Taken Out of Politics By Murphy.

Manila, P. I., Aug. 19 (AP).—A policy, which he says is designed to "take Philippine government-owned corporations out of politics," was launched by Governor General Frank Murphy as one of the first acts of his new administration.

Joseph E. Mills, general manager of Detroit's municipal railways when Murphy was mayor of that city, was elected president of the Manila Railroad Co. at Murphy's behest, and made an officer or director of other concerns owned by the insular government.

The result, Murphy announced, will be greater economy as well as efficiency, for all concerns, which include the Philippine Development Co., Sugar Centrals, a cement plant, the Manila Hotel and the Philippine National Bank.

Financial Adviser to Murphy.

Mills is rated as financial adviser to the governor general, and as such will draw only one salary, whereas officers and managers whom he displaced drew salaries ranging up to $11,000 a year.

With the election of Mills as head of the railway, which operates on Luzon the longest line in the islands, Murphy reiterated a policy of preventing government concerns from becoming "political plum trees" and his firm intention of keeping hands off, so the new management may operate on a sound basis.

The government companies date from the wartime administration of Governor General Francis Burton Harrison when the insular government went into business on a large scale. Funds of the Philippine National Bank were heavily invested and with the depression of 1921 the bank and Philippine currency ran into difficulties. In recent years the investment has gradually been liquidated.

150,000 Free Passes.

Various official reports have pointed to the alleged practice at various times of using appointments for political purposes. Manuel Quezon, now president of the insular Senate, was declared in one report to have issued 150,000 free passes when he was president of the Manila railroad.

Murphy praised Mills as "one of the best railroad executives in the United States," and asserted that under his management the Detroit railways, after being consistently in the red, showed a profit of $250,000 in one month.

Jose Paez, general manager, reported at the annual meeting that the Manila railroad last year suffered a net loss of $48,688 for the first time since 1917 when the Government took it over. He pointed out, however, that insufficient provision has been made for retirement of bond issues due in 1939.

Workers to Boost NRA.

Oklahoma City, Aug. 19 (AP).—The reemployed are going to march in Oklahoma City. Ancel Earp, head of the President's reemployment campaign here, announced plans today for a parade August 26 to demonstrate local NRA benefits.

At the Chess Table

By Willard H. Mutchler.

Accept our apologies for the errors which crept into the printed score of the game published last Sunday, which World Champion Alekhine played at the residence of W. K. Wimsatt, sr. In compliance with a number of requests, the score is republished today and appears elsewhere in this column.

Dr. Alekhine is scheduled to return to New York from Puerto Rico August 28, whence he will immediately come back to Washington to appear in blindfold simultaneous play at the Jewish Community Center August 29. I. S. Turover reports that local chess fandom has responded nobly in evidencing a desire to encounter Alekhine in over-the-board play.

Board reservations are still being taken at Turover's office by telephone at District 6796. The aim, of course, is to obtain as many boards as possible in competition against the champion, and there is the possibility that both blindfold and ordinary games will be staged simultaneously. Readers desiring to participate are requested to make known their intentions immediately.

Lack of Leisure Handicap.

On his recent visit here Alekhine spoke interestingly in comparing chess in America with that abroad. Chess has not attained the heights of popularity here which it enjoys in Europe and South America because, says Alekhine, "the general public in the United States knows no leisure. The coffee houses, where chess players gather to leisurely imbibe drinks, munch sandwiches, exchange gossip, and play their favorite chess, are peculiar to Europe and are largely responsible for the popularity of the game there.

"In Soviet Russia," he continued, "the ancient game is more so the national sport than is your own baseball. The government has erected a special agency, headed by Minister of Chess Krilenko, the function of which is to propagate knowledge of the game to every individual. Instructors are present in factories, in schools, in restaurants—everywhere where the people are likely to congregate. Pocket chessboards appear in settings so incongruous that, were it not so commonplace, it would seem almost ridiculous. But it is typical of the Soviet stress of the moment upon all intellectual pursuits."

Ancient Game in Russia.

W. K. Wimsatt, sr., a thorough student of historic features of Caissa, calls to mind that chess was originally introduced into Russia at a much earlier date than in the remainder of Europe. Long before the Crusaders journeyed back with the game, Russia had received it along a more direct route in its still untarnished Oriental state. He also points out that the names of the pieces in Russia are still those dating from its time of importation, whilst drastic changes in nomenclature have occurred in western Europe. And the Russian chess sets still have pieces fashioned after the manner of a boat, in their original style.

There appears below a game which Alekhine won from Lajos Steiner, of Hungary, in the eleventh round of the team tourney at Folkestone recently. It forms one of the series which Alekhine called off from memory for the especial benefit of The Post's readers and the annotations were culled from his remarks.

Ruy Lopez.

	L. Steiner, Hungary.	Dr. A. Alekhine, France.
1	P—K4	P—K4
2	Kt—KB3	Kt—QB3
3	B—Kt5	P—QR3
4	B—R4	P—Q3
5	P—B3	B—Q2
6	P—Q4	Kt—B3
7	Q—K2	B—K2
8	Castles	Castles
9	B—Kt3	Q—K
10	QKt—Q2	K—R
11	PxP	PxP
12	Kt—B4	B—QB4
13	P—QR4	P—QR4 (a)
14	B—Kt5	Kt—R4
15	Kt—R4	Kt—B5
16	Q—B3	P—B3
17	BxKt	PxB
18	Kt—B5	P—KKt3
19	Kt—R6	P—KKt4
20	P—Kt4	B—K3 (b)
21	Kt—Q2	Kt—K4
22	Q—R3	R—Q
23	BxB	QxB
24	Kt—Kt	R—Q6
25	Q—R5	Kt—B6 ch
26	Resigns (c)	

Notes.

(a) This forestalls a possible Q side attack, which white might have initiated by playing B—B2 and following with P—QKt4.

(b) The threat, of course, is BxKt, after which black would continue with Kt—K4 and P—B6, with a powerful bind.

(c) After QxKP, white has no escape.

Republished Game.

(Irregular QP.)

	W. K. Wimsatt, sr., and I. S. Turover.	Dr. A. Alekhine.
1	P—Q4	Kt—KB3
2	Kt—KB3	P—Q4
3	P—B4	P—K3
4	Kt—B3	P—B4
5	BPxP	KtxP
6	P—K4	KtxKt
7	PxKt	PxP
8	PxP	B—Kt5 ch
9	B—Q2	BxB ch
10	QxB	Castles
11	B—B4 (a)	P—QKt3
12	Castles—KR	B—Kt2
13	Q—B4 (b)	Kt—B3
14	KR—Q	Q—B3
15	QxQ (c)	PxQ
16	K—B	KR—Q
17	K—K2	Kt—Kt5
18	B—Q3	QR—B
19	K—Q2	P—B4
20	PxP	BxKt
21	PxB	RxP
22	K—K2	KtxP
23	RxKt	R—B7 ch
24	K—K3	RxR ch
25	KxR	RxBP
26	PxP	PxP
27	K—K4	RxKRP
28	K—K5	K—B2
29	Resigns (d)	

Notes.

(a) Alekhine had played B—K2 against Grunfeld at Baden-Baden in this position, but is now inclined to the belief that he prefers the move the consultants made. White erred in not replying with 12 P—Q5 after 11 . . . P—QKt3. P—Q5, in Alekhine's opinion, would have resulted in equality. If, then, 12 P—Q5, B—Kt would lead to the loss of at least a pawn, while 12 . . . PxP would lose a piece. After 12 . . . Q—K2 it is evident that white's P will eventually become passed and be far stronger than blacks Q side P advantage.

(b) This is premature, since it practically commits white to the exchange of Qs. Q—K3 was in order.

(c) White's best, under the circumstances, is to lose a tempo and retreat to K3. Although his next move of K—B might be improved upon, Alekhine regarded white's game as untenable after the exchange. The remainder of the game is simply the forcing home of Alekhine's advantage.

(d) Alekhine's time, 0:37; consultants', 1:45.

Additional Notes.

The Western Chess Association announces the holding of its thirty-fourth annual championship tournament between September 23 and 30. The event is to be played at the Hotel Tuller, Detroit, the second time that city has been so honored, the other being in 1924, when Carlos Torre won his spurs. In addition to the main event a minor tourney, open to all comers, and a ladies' tournament will be staged. Among those expected to contest in the championship event are Isaac Kashdan, Reuben Fine, Sammy Reshevsky, Samuel Factor, Hermann Hahlbohm, Leon Stolcenberg, Albert Margolis and Charles Blake. Contributors of $5 or more toward the expenses for the affair are to be rewarded by presentation with a booklet containing the 25 best played games of the tournament. The secretary-treasurer, Marvin Palmer, 207 Boyer Building, Detroit, Mich., is the recipient of all contributions.

Reuben Fine, Marshall Club champion, and Arthur W. Dake, Pacific Coast champion, are contesting a match of 10 games. The standing, as we go to press, reads: Dake, 2; Fine, 2; drawn, 2. Both players made exceptionally fine records in the recent team tournament at Folkestone, England.

We glean from the Federal News that C. C. Bettinger is substituting for Federal Champion James W. Byler as instructor to chess neophytes at the Federal clubhouse. The popular Mr. Byler is reported as temporarily incapacitated owing to a sunstroke.

Solutions to Problems.

The solution to No. 541, the only problem ever composed by Alekhine, yields to Q—B5. It offered the solvers no particular difficulties, despite the inaccuracies in the position as diagrammed, where the P on Q4 and the Q on KB4 should both have been white. Correct solutions were received from Henry M. Ward, Wolf Rosett and A. Y. Hesse.

Mr. Ward writes: "My compliments to Dr. Alekhine. The problem involves cutting off the black K's escape via Q4 and QB5 on the one side and KB5 on the other. The only way to stop it is by guarding both Kts on the first move without displacing either of them. The sacrifice of the Q for position is a la Morphy!" Wolf Rosett comments, "It was a tough job, but gave me much pleasure."

A. Y. Hesse writes: "The problem in last Sunday's column by Dr. Alekhine interested me, especially as a composition by the champion. It is not difficult, but beautiful and full of 'chess.' The solution came to me in about 4 minutes, thus: At a glance, the threat with the R, combined with the possible flight of the black K to the white squares fronting his Ps was seen. So I blocked the position with the very beautiful key, Q—B5! Quite convincing."

Today solvers may work on a problem which Alekhine submitted to us as one, in his opinion, well worth while. It is by no means "easy," but will well repay the efforts of the patient solver.

Problem No. 542.

By GODFREY HEATHCOTE, England.
K on KKt3; B on KKtsq; P on KKt2.
Black—Three pieces.

White—Five pieces.
K on Q8; Q on KR4; B on KR3; Kt on KKt5; P on KR6. White to play and mate in three moves.

18-Day Cruise on Spanish Main Bring Pictures of Pirate Days

Port au Prince in Land of Voodoo Is First Stop; From There One Goes to Kingston, Colombia and Panama, Full of Buccaneer Legends.

By Darrell Preston Aub.

Right through to December, there's a boat sailing every Thursday on a cruise to the Spanish Main where piratical lore abounds and the customs and language of the people are strangely charming.

Let us join one of these cruises, leaving any Thursday from New York, for an 18-day cruise to lands foreign and picturesque.

All the rooms on our ship are outside, because our steamer is built especially for southern cruising. Our first three days at sea are spent playing deck games, basking in the sun, swimming in the outdoor veranda pool, playing bridge, dancing under the moon, or just lazying in a deck chair, immersed in a book we've been looking forward to.

We Reach Port au Prince.

Monday morning, rested and imbued with that feeling of carefree happiness which comes of such a cruise, we arrive at Port au Prince, capital of the Black Republic of Haiti. Once a colony of France, this republic shows a marked French influence.

It is known as the most "voodoo" of all black countries, and any time of the day or night we may hear the tom-tom of the drums from the distant hills, which surround the island. By motor we go to the great tropical markets, where a motley assortment of wares is on display. The strange medley of fascinating scenes of native life enthrall us, and it is reluctantly that we board our ship once more to resume our cruise.

That evening there is dancing under a vivid moon, the weird beat of the drums still in our ears.

The following morning we arrive at Kingston, Jamaica, "The Island of Springs." Jamaica is a series of mountain tops, and down the mountainsides come bubbling hundreds of rivers and streams to find their homes in the sea. This is the only island in the Caribbean where English is spoken by every one, for although it was discovered by the Spaniards it was taken from them by the British in 1655, and is to this day a British colony. It was to Jamaica that Henry Morgan, Teach, Blackbeard and Capt. Kidd carried their ill-gotten gains, and the high mountains all about them served well as protection against marauders.

City That Vanished.

The city of Port Royal, opposite the present capital of Kingston, has a celebrated history. Here were brought the chests of gold, the bales of silk and velvet, the jewels stolen from the very fingers of women. To this city came the loot of many a galleon. On June 6, 1692, a terrific earthquake took place and Port Royal, with its 3,000 homes, its cathedral, its people and its treasure, slipped into the sea and was seen no more! The natives tell us that today, when the water is calm, one may see the coral-encrusted ruins of the old city beneath the sea; that the bells of the old cathedral toll a solemn requiem for the dead when a strong wind lashes the waters above!

What a land is this Jamaica for fascinating sights to see! We visit the Hope Gardens to see the marvelous collection of tropical flora, we shop in the strange, quaint shops that line the wayside. And that evening we ride the waves again, still to the southward, to the very heart of the Spanish Main, whose thrilling history provides much material for conversation.

Arrive in Colombia.

On the trail of Morgan and Drake, we arrive at Colombia, northernmost country of South America, from where practically all the emeralds in the world come, and which contains one of the richest platinum deposits in the world. At Puerto Colombia, our first stop, we take a motor trip along the banks of the Magdelena River to Barranquilla, where we lunch at the new Prado Hotel, Barranquilla's magnificent hostelry which caters to our every comfort. Here, too, is a splendid golf course for those of us who have missed our game.

Returning to Puerto Colombia, we stop for a dip in the blue, blue ocean, and then board our ship again for a dance and a cruise along the Colombian Coast to Cartegena—pronounced "cah-tah-hay-na" in Spanish. This is one of the oldest Spanish cities on the American continent and as we motor about, we see the sites of struggle and siege which have been going on since 1533, when the Spaniards first wrested it from the Indians.

Ancient Walls Visited.

We visit the ancient walls and fortifications besieged by Baa, Cote, Hawkins and Drake, and in the evening we return to our lovely boat once more for a further cruise to Cristobal, in the Panama Canal Zone, named after Columbus.

Here is an opportunity for newcomers to observe the wonders of that marvelous feat of engineering—the Panama Canal, where boats are virtually lifted by means of locks from one water level to another, where the lower water is actually raised to our own level so that we may easily pass through it.

Cristobal, new and modern city on the Atlantic side of the Isthmus, is our home for two full days and many of us visit Panama, that little neck of land so redolent with history. Here the gold caravans toiled through the jungle from the Pacific to the Atlantic, laden with yellow metal bound for Spain. Here the French met defeat in their heroic struggle to make a waterway from sea to sea. Here, finally, the powerful forces of nature were conquered and the Panama Canal stands—a monument to American ingenuity and courage. And here today we watch ships of every nation passing in an endless pageant.

Panama Shops Alluring.

The shops in Panama contain so many lovely things that the women in our party do not want to leave. But leave we must, for our good ship must be on her way again.

At sea in the blue Caribbean! Now we have ample time to enjoy the strange beauty of the tropical sky, the tropical waters all about us and the multicolored curious fish life.

Arriving at Kingston for a return call of two days and a night, those of us who wish have plenty of time for a thorough sightseeing trip of 250 miles through the glorious interior of Jamaica to Montego Bay and return. Leaving Kingston late in the afternoon, we arrive once more at Port au Prince the following morning, and the day is free until sailing time that afternoon for us to select our pastimes as we will.

We Are Homeward Bound.

Homeward bound! Southern waters slowly receding, their influence is still upon us, and it is perhaps not until the next day that we are able to plunge into the carefree, completely American gayety that awaits us on board.

Many of us already feel as did one author who visited the Spanish Main on our very ship for the first time. "So entranced was I by the bluest of waters, the picturesque ports and interesting people, that the very next week I boarded ship and went around the magic Caribbean circle again, making exactly the same stops I had made before!"

Aid Starving Russians, Austrian Prelate Urges

Vienna, Aug. 19 (U.P.).—Theodore Cardinal Innitzer, Archbishop of Austria, today appealed to all religions to cooperate in the organization of a committee for relief of Russians. The cardinal asserted that 2,000,000 Russians in the Soviet Union had starved to death in the last few months, chiefly in the fertile Ukraine and Caucasus regions.

"Conditions are becoming worse daily," the appeal said. He charged that cannibalism was "becoming common" in Russia.

Ready results await the offers in Post Classified Ads, the first thing in the morning.

Iowa to See Sessions Of Episcopal Bishops

New York, Aug. 19 (AP).—The House of Bishops of the Protestant Episcopal Church will meet in Davenport, Iowa, November 7, 8 and 9 with the Right Rev. Harry Sherman Longley, Bishop of Iowa, as host, it was announced yesterday at church headquarters.

Business concerning the denomination's missionary projects will be the principal item for discussion.

Paying Our Debts.

Taken From the Christian Science Monitor.

To all who are bending beneath a load of accumulating debts Christian Science brings this message of hope and deliverance written by Mrs. Eddy (the First Church of Christ, Scientist, and Miscellany, p. 232): "The right way wins the right of way, even the way of Truth and Love whereby all our debts are paid, mankind blessed, and God glorified." This statement is not the outcome of blind optimism, speculative theory, or personal opinion: it is based upon divine law.

This law was revealed and demonstrated by Christ Jesus, who solved the problem of supply and showed us the way whereby we can follow his example. The materialist scoffs at the Master's teachings because they seem to him mystical and impracticable; and many religionists regard his works as inimitable.

But Mary Baker Eddy, the Discoverer and Founder of Christian Science, discerned the spiritual laws underlying the words and works of the great Way-shower, and has shared her discovery with the world in "Science and Health with Key to the Scriptures." All who study this book and apply its teachings to the solving of other problems will sooner or later awaken to the glad realization that they have found "the right way" to health, spiritual wealth and happiness.

One student of Christian Science, who had a long struggle with the sense of lack, recalls with joy and gratitude the gradual unfoldment in her consciousness of the truth about spiritual supply. On one occasion she found herself unable to meet a financial obligation and was greatly disturbed at the insistent mental suggestion that she had nothing with which to meet it. As she applied what she knew of Christian Science to this problem, Peter's words spoken to a lame beggar came to her with a new meaning: "Silver and gold have I none; but such as I have give I thee." She saw that, owing to the undue importance she had been giving to money, the lack of it had deceived her into believing that she had nothing to give. With joy she realized that she had the same priceless treasure that Peter possessed, even the spiritual understanding which enabled him to heal the suppliant. Then came the question:

What can I give from my spiritual treasury to meet this present obligation? Of course she could give love and gratitude; but in this case was there not a demand for more? Instantly the thought came that she could give an explanation and apology. At first pride rebelled at what seemed such a poor offering; but it was all she had to give, and so in obedience to "a still, small voice" she went to her creditor.

A cold reception awaited her, and much courage was needed to tell her simple story; but as she proceeded the creditor's attitude changed. Suspicion and resentment were displaced by genuine interest and sympathy. Gratitude for her honesty in coming to explain, confidence in her promise to pay as soon as possible, and willingness to wait until she could do so were expressed.

The student left that office with a song in her heart, for mutual understanding and cooperation now existed between her and her creditor; and very soon the needed money was available and the debt paid.

Another time, although actually in possession of the money necessary to meet a financial liability, the student hesitated to send it, for if she did so there would not be enough left to meet the rent, which would be due in a few days. As she prayed for guidance these words from Mrs. Eddy's "Miscellaneous Writings" (p. 307) came to her very clearly: "Never ask for tomorrow; it is enough that divine Love is an ever-present help; and if you wait, never doubting, you will have all you need every moment."

They were seen to be not only a beautiful promise, but also a command; and so, after a sharp struggle with fear, which was overcome, the student wrote a check for the full amount and sent it. Within two days supply came in a most unexpected and delightful way, and every need was met.

Numerous proofs of God's unfailing love and the immutability of His ever operative law of supply awakened within the student a deep sense of gratitude and spiritual indebtedness; and with it came a great desire to meet an outstanding church obligation.

Error argued that just then there were pressing needs in the home, and that they should be met first; but a thorough study of the word "tithe" in the Bible and in Science and Health revealed the fact that the Mosaic law insisted that spiritual obligations must always be met first. Jesus confirmed this when he commended the widow for casting into the treasury "all that she had," and Christian Science verifies this fact by precept and practice.

And so, in obedience to Principle, the church debt was paid, although it almost exhausted a very small bank account. Several times during the next few days fear had to be silenced with the assurance that divine law never fails. Then followed an outpouring of spiritual blessing which so illumined thought that the mesmerism of fear and lack was broken, and the needed things were "added." From that time the way of Truth and Love became clearer. The student now rejoices in freedom from debt and in an increasing understanding and demonstration of Love's bountiful provision.

Mrs. Leverage Burial Today.

Easton, Md., Aug. 19 (Spl.).—Mrs. Emma R. Leverage, 83, widow of George W. Leverage, who lived near Easton, died Thursday. She is survived by two sons, Ollie Leverage, of Newark, Del., and Charles Leverage, of Chapel, with whom she lived. The funeral will be held tomorrow from the home of her son, Charles.

Daily Crossword Puzzle

By Richard H. Tingley.

ACROSS.

1 Restricts narrowly
7 Proclaim loudly
12 A brilliant lead glass
18 Gratify
19 More recent
20 Pertaining to social groups
21 Eluder
22 A public storehouse
23 Pikelike fish
24 A weight of India
25 Cease!
27 Splendor
29 A slight taste
30 A set of three
32 Besides
33 On top
34 Nonaspirate
35 Factions
37 Above, poetic
38 Limb
39 Veins
40 Doorkeeper in Freemason's lodge
42 Nourished
43 An evergreen tree
44 Agrees
47 Turf
48 Deep musing
52 Prohibited
53 Plunge in a liquid
54 Dweller
55 Exist
56 Sport
57 Knock gently
58 Exclamation of contempt
59 Pieces for mosaic
63 To cover
64 Hydrocarbon in pine tar
67 Attempted
68 A food from the taro root
69 Reproacher
70 Expose hay to the sun
71 Beam of light
72 Matched
73 Avarice
76 By
77 One who deserts his party
78 Sped
82 Not so much
83 Headland
84 A species of indigo
86 Crippled
87 Suitable
88 Long-necked bird
89 Backless seat
91 Lair
92 Harvester
94 A warm fomentation
96 Quails through fear
98 Total
99 Frame for supporting picture
100 Punish
101 Horses
102 Vehicles on runners
103 Epistle

DOWN.

1 Crowning tufts
2 Venerate
3 Fungus used in punk
4 Insane
5 Entreaty
6 Work for
7 Consecrator
8 The one mentioned second
9 A savage of Luzon
10 Rescinded
11 Built
12 Long, narrow slip of leather
13 Jog
14 Bony rod attached to spine
15 Humbled
16 Salty
17 Slants
26 A drug
28 Record of ship's progress
31 An aquatic animal
34 Mooed
36 Edge
39 Son of Jacob
41 Preceded
42 A dandy
43 An affirmative
44 Lessen
45 Is concerned
46 A salad plant
47 Iniquity
48 A fabric
49 To revolt
50 Silly
51 The clear sky
53 Payable
54 Knock
56 Passing fashion
57 A Japanese porgy
60 Satisfies
61 Scrutinized
62 A fundamental color
63 Shy
64 Expose timber to moisture
65 Continually
66 Pertaining to ebb and flow of water
68 Pertaining to mother and father
69 Proportion
71 Places
72 Shelves above fireplaces
73 Looks fiercely
74 Feel contrition
75 Posessions
76 Equality
77 Grate harshly
79 Having rhythmical fall
80 Come into view
81 Thicker
83 Roman goddess of growing vegetation
85 Limited to a place
88 Flock
90 Warm affection
93 A dessert
95 Utility
97 Rainy

YESTERDAY'S ANSWER.

T	A	C	T		P	A	C		S	P	A	T
A	L	O	E		A	D	O		O	L	I	O
P	A	T	R	O	L		M	E	R	I	N	O
S	E	E	R	S		S	P	R	A	G		
		S	I	S		H	A	G		H	O	W
A	M		F	E	V	E	R		E	T	N	A
R	E	C	I	T	E		E	R	A	S	E	R
E	R	I	C		H	I	D	E	S		S	E
A	E	S		S	E	T		A	T	E		
		T	E	A	M	S		D	E	N	S	E
A	M	E	R	C	E		H	E	R	D	E	D
C	A	R	S		N	Y	E		L	U	T	E
T	Y	N	E		T	E	N		Y	E	A	R

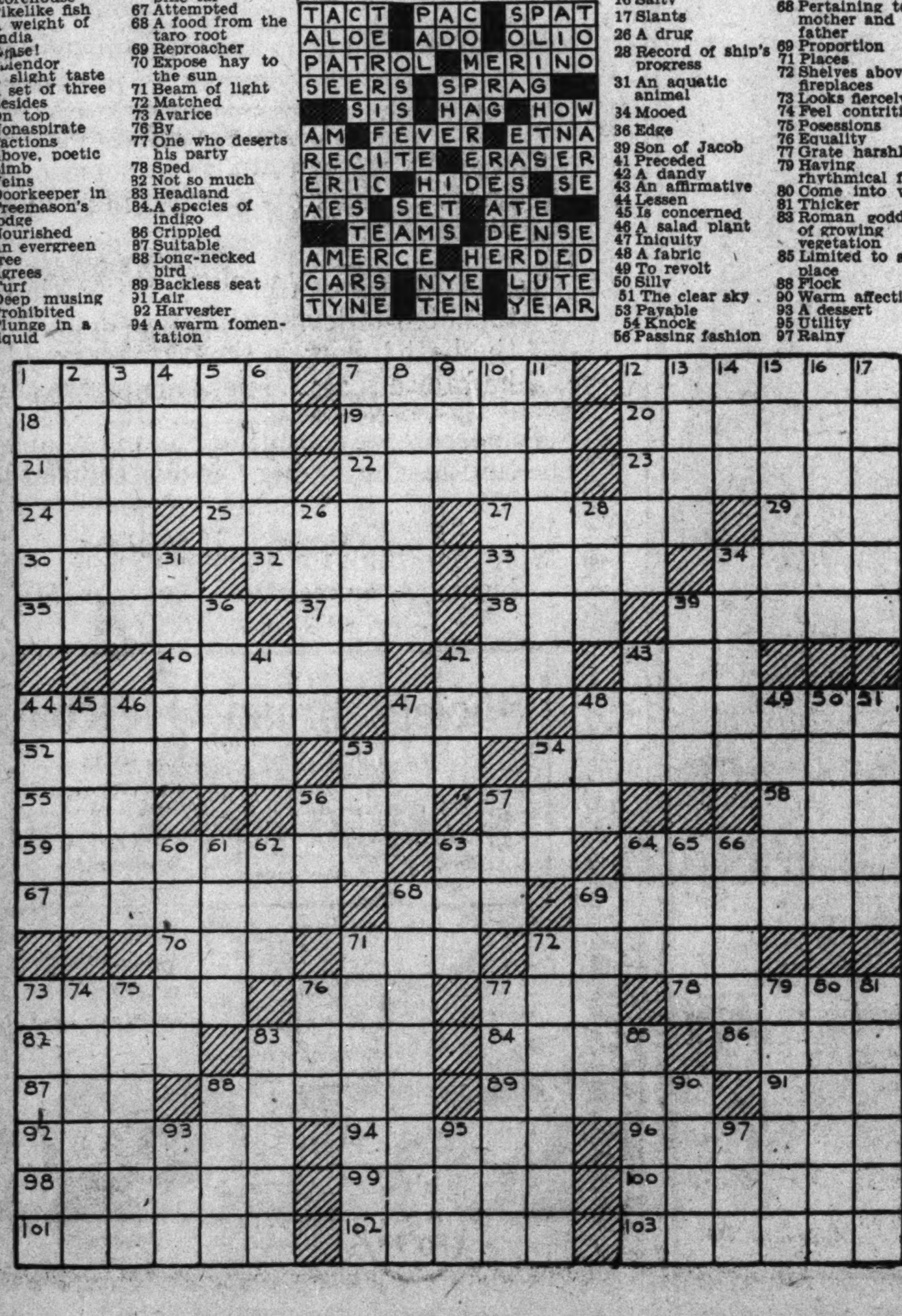

SCHOOLS AND COLLEGES

Shenandoah Valley Academy
Certificates accepted at universities, colleges, West Point, Annapolis. The Academy's experienced teachers, cultural atmosphere, limited numbers, military discipline enable it to prepare boys to succeed in college. For catalogue write Col. B. M. Roszel, Supt., Winchester, Va.

"THAT BOY AND GIRL"
Give them the best—education. Highest educational institutions at lowest cost.
Free information and literature.
PHONE OR CALL.
UNITED SCHOOLS ASSN.
239 National Press Bldg. Na. 3570

FORK UNION MILITARY ACADEMY
Accredited Honor School. ROTC. Prepares for university or business. Lower school for small boys. Housemother. Swimming pool. All athletics. Information and catalogue: 239, National Press Building, Telephone National 3570 or write F. U. M. A., Fork Union, Virginia.

BECKFORD SCHOOL
EDINBURG, VIRGINIA
A school for younger boys. Second grade through Junior High School. On modern farm in Shenandoah Valley. Limited enrollment. Fifty dollars monthly.
Edmund Burke Whelan, Headmaster

NEW DEAL FOR ACCOUNTANCY
Recovery Legislation Requires More Accounting
Prepare Now for the Profession of the Future
Classes Now Forming
Benjamin Franklin University
Pace Courses
Transportation Bldg.
17th and H MEt. 2515

Educational Advice
The Washington Post maintains a bureau of information to aid those who are seeking qualified schools or specialized instruction . . . Competent advice and information are provided without charge or obligation.
Phone, Call or Write
Mrs. V. A. Nelson
National 4205
The Washington Post
SCHOOL and COLLEGE BUREAU

SCHOOLS AND COLLEGES

National University
Fall Term Begins September 25, 1933
SCHOOL OF LAW
School of Economics and Government
Registrar's Office
Open for Registration 9 a. m. to 7 p. m.
818 13th STREET N.W.
Tel. Na. 6617.

Washington College of Law
An Institution Devoted Exclusively to the Teaching of Law

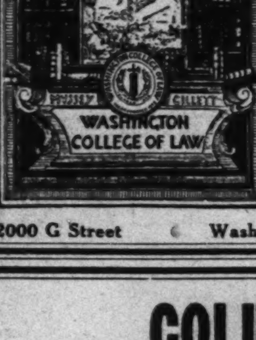

Thirty-eighth Year
Co-Educational
Fall Term Begins September 18
Day Division 9:00 to 11:00
Evening Division 5:10 to 7:00
Three-year courses leading to LL.B.
Four-year course leading to LL.M. and M.P.L.
Special Courses in Patent Law, Constitutional Law, International Law, Copyright Law and Public Utilities.
Catalogue and Complete Information Furnished on Request.
2000 G Street Washington, D. C. MEt. 4585

COLUMBIAN PREPARATORY SCHOOL
(Formerly Also Called Schadmann's)
SEPTEMBER 21, OPENING DAY
Beginning Our 25th Year of Successful Preparation of Students for West Point and Annapolis
Local students enrolled before August 15 will receive without extra charge the benefit of a month's preliminary drill in mathematics. (Aug. 15 to Sept. 15.)
Enlarged School Building—New Physics Equipment
Advanced course covering part of first year's work at West Point and Annapolis will be offered to our students after entrance examinations are completed.
Write for Catalogue or Telephone NOrth 7781
PAUL W. PUHL, A. B., Principal,
1445 Rhode Island Ave. N.W.

The Washington Post
EDUCATIONAL DIRECTORY

Accountancy
BENJAMIN FRANKLIN UNIVERSITY PACE COURSE in Accountancy and Business Administration. The only accountancy course given in Washington continuously for 26 years. Transportation Bldg., 17th and H Sts.
STRAYER COLLEGE OF ACCOUNTANCY Day and evening courses leading to B. C. S. and M. C. S. degrees. Walton courses. Every accounting instructor a C. P. A. Homer Building, F Street at Thirteenth. Nat. 1748.
Art
ABBOTT SCHOOL OF FINE & COMMERCIAL ART Day and evening classes for children and adults. Register now. Send for catalogue. 1624 H St. Nat. 8054.
Business and Secretarial
THE TEMPLE SCHOOL, INC. The School for the Individual. Business and Secretarial Training. Register any time for day and evening classes. Complete course in Advertising. No solicitors. 1420 K St. Na. 3258.
Language Courses
THE BERLITZ SCHOOL OF LANGUAGES Last chance to enroll under low summer rates for French, Spanish, German, Italian, Russian and English. Start now and enjoy these special rates during the remainder of the summer. Write, call or phone for Booklet and FREE TRIAL LESSON. 1115 Connecticut Ave. National 0270.

RESORTS
Massachusetts

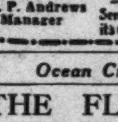

HOTEL PURITAN
390 Commonwealth Ave. Boston
The Distinctive Boston House
One of the most homelike hotels in the world.
W. P. Andrews Manager
Send for Our Booklet with its Guide to Historic Boston.

Ocean City, N. J.

THE FLANDERS
Direct ocean front, Ocean City, N. J. Same management for past ten years. Rates consistent with conditions. Children are always welcome.
J. HOWARD SLOCUM, Manager.
Herbert Wilkes, Ass't Manager.

Atlantic City, N. J.

MORTIMER
Virginia Ave. & Boardwalk
Rooms with Meals
As low as $15.00 Weekly
Free Bathing C. V. Mortimer

The Summer Months are particularly delightful at
Marlborough-Blenheim
ATLANTIC CITY
The House with the Home Atmosphere
VERY ATTRACTIVE RATES
Ownership Management
JOSIAH WHITE & SONS COMPANY

The Chelsea
Block on Boardwalk, Atlantic City
Quiet Chelsea section. Convenient to entertainment features. Exceptional appeal to families with children.
RATES AS LOW AS $28 WEEKLY INCLUDING MEALS
Established reputation maintained
J. Howard Slocum, Managing Director
Blatchford Kavanagh, Resident Manager

RESORTS
Atlantic City, N. J.

"WASN'T IT HOT BACK HOME?"
Here, now, the weather is perfect, the surf cooling, the sports thrilling . . and once you are settled in this famous house where everything is conducted around the one idea of comfort for you, you'll be saying "Wasn't it HOT back home?"
★ GOLF, TENNIS, FISHING, SAILING, BATHING IN SURF AND POOL DIRECT FROM GUEST ROOMS
Attractively Low Rates on the American and European Plan
Phone Atlantic City 5-4141
WM. HAMILTON Manager
THE Ambassador ATLANTIC CITY

Nats Trim Browns, 5-3, Boosting Lead to 8 1-2 Games as Yanks Lose

Betty Nuthall, Within Point of Defeat, Rallies to Beat Alice Marble

Helen Moody Loses Only 2 Games

British Girl Takes Five Games in Row, Winning 6–8, 6–0, 7–5.

'Queen Helen' Eases Up and Lets Mary Heeley Score in Final.

FOREST HILLS, N. Y., Aug. 19 (AP).—Betty Nuthall, thoroughly British, and possibly the "fightingest" girl ever to pull on a pair of tennis shorts, supplied 8,000 spectators at the women's national tennis championships today with a thrill that lingered on.

Betty, along with the one and only Mrs. Helen Wills Moody, won her quarter-final match, delayed by yesterday's rain. She beat blonde Alice Marble, of San Francisco, 6—8, 6—0, 7—5, while Queen Helen was toying with Mary Heeley, of the British forces, 6—0, 6—2.

Brilliant Comeback.

But the story is how Betty, faced with defeat in the final set, given up by the crowd, pulled back from the brink with a grand display of courage and went on to defeat Miss Marble, regarded as the finest of this country's younger crop of players. The oldest regulars around the press marquee could recall nothing to compare with the comeback of Betty.

The drama was wrapped up in the final set, after Miss Marble had won the first, a long, bitterly fought affair, and Miss Nuthall had captured the second without the loss of a game to square the match. Returning for the third set, the tall American girl flashed a superb brand of tennis to befuddle Miss Nuthall and win five of the first six games. She was playing marvelous tennis, and she needed only one more victory to clinch the set and the match.

One Point From Victory.

No one would have given a dime for Betty's chances at that juncture. They would have given even less a few seconds later when Alice, behind her powerful service, ran the count to 40-15, one point from victory; two chances to get it. And that was when Betty chose to put on her own private show.

The first point Miss Marble batted into the net after a long rally. On the second Betty passed her with a clean placement to deuce the game. She won the next five consecutive games! She won the set, 7—5, and the match and the lasting admiration of an audience 3,000 miles from home.

Disregards Caution.

The crowd scarcely could believe its eyes as Betty, putting everything she had behind every stroke, never considered caution for a minute, slowly cut down Miss Marble's seemingly safe lead. In the tenth game the American girl again was at match point on one occasion, only to double-fault in her eagerness. That was the last chance she had. The final game of the match saw Miss Marble turned back without a point on her own service. She tossed her bat in the air as the deciding point, a clean placement, whizzed past.

The match required an hour and a half to play, compared with the 22 minutes Mrs. Moody needed to dispose of Miss Heeley. Queen Helen won 11 straight games before she eased up and spared her rival a whitewashing. Miss Heeley's helplessness brought laughter from the crowd, and there were times when even Mary joined in the merriment.

Lets Opponent Work.

Playing as well as ever in her career, which is to say a different brand of tennis from other women, Mrs. Moody quickly demonstrated her superiority and never was forced to extend herself. Twice, maybe three times, she consented to go to the net to return a drop shot, but otherwise she just planted herself near the baseline and let Mary do the work. And Miss Heeley was ranked No. 1 in England last year.

Today's two winners, Moody and Nuthall, were scheduled to clash in a semifinal match tomorrow. Betty's brave stand today probably just delayed her exit from the tournament. Dorothy Round, the British Sunday school teacher, and Helen Jacobs, defending champion, both of whom won quarter-final tilts before yesterday's rain, will play their semifinal on Monday, setting the final up to Tuesday.

Miss Round, who does not play on Sunday, listened to a lot of argument last night and today, but still did not want to play on Sunday.

Cecil Smith to Play In Polo Game Today

Chicago, Aug. 19 (U.P.).—Cecil Smith, famed Texas polo star and captain of the Western team, will be at his No. 3 position when the West takes the field against the East in the third and deciding game of the intersectional series at Onwentsia Country Club, Lake Forest, Ill., tomorrow afternoon, Carleton F. Burke, nonplaying manager of the Western team, announced late today.

Smith was arrested today and released under $5,000 bond after being charged with attacking an Evanston nurse.

McCarthy Is Ill In Chicago Hotel

Chicago, Aug. 19 (U.P.)—Joe McCarthy, manager of the New York Yankees, was confined to his hotel room today with acute inflammation of the gall bladder.

He became ill en route from St. Louis last night.

Dr. Eugene Taylor described his condition as painful but not necessarily serious. McCarthy may be able to attend tomorrow's double-header between the Yanks and White Sox.

Coach Arthur Fletcher had charge of the Yankees today.

Klein Slams 3 Homers In Wins

Man on Base Each Time as Phillies Capture Two From Reds.

Scores Are 12-2 and 3-0; Schulmerich Also Hits Circuit Clout.

PHILADELPHIA, Aug. 19 (AP).—Chuck Klein's mighty bat—the bludgeon which is leading the National League in batting and home runs—poled out three fourbaggers today to contribute in a large part toward the Phillies' twin triumph over the Cincinnati Reds.

The husky outfielder hammered out a pair of the circuit clouts in the opener which the Phils won, 12 to 2, with Roy Hansen pitching. In the nightcap, Klein added his third round-trip clout of the day. Austin (Cy) Moore pitched his second shutout triumph in less than a week to take that contest, 3 to 0.

Schulmerich Hits One.

Wes Schulmerich also connected for a homer, cracking one of Si Johnson's pitches in the second inning of the opener.

Each time Klein hit for the circuit, one man was on. In the third inning of the first game, he scored behind Chick Fullis, and in the fourth Dick Bartell was on when he connected. The last homer was in the third inning of the closing game with Fullis again occupying a base.

First Game.

Cincinnati.	AB	H	O	A	Phila.	AB	H	O	A
Bluege,ss	4	1	2	3	Fullis,cf	4	1	4	0
Adams,3b	4	1	0	2	Bartell,ss	4	3	2	6
Hafey,cf	3	0	2	0	Klein,rf	5	3	2	0
J.Moore,lf	4	2	1	0	Hurst,1b	4	2	12	0
Bot'ley,1b	4	1	11	1	Davis,c	4	1	2	0
Roettger,rf	4	1	3	0	McCurdy,c	1	0	0	0
M'rissey,2b	3	0	2	5	Schul'ch,lf	5	2	2	0
Manion,c	3	0	3	0	Warner,2b	5	2	3	5
Johnson,p	1	0	0	0	McLeod,3b	3	2	0	3
Frey,p	2	1	0	0	Hansen,p	4	1	0	0
Totals	32	7	24	11	Totals	39	17	27	14

Cincinnati ....1 0 0 0 0 0 0 0 1—2
Philadelphia ......0 1 5 2 4 0 0 0 x—12

Runs—Bluege, Hafey, Fullis (2), Bartell, Klein (2), Hurst, Davis, Schulmerich (2), Warner, McLeod, Hansen. Errors—Morrissey, Frey. Runs batted in—J. Moore, Bottomley, Schulmerich (2), Klein (4), McLeod, Hansen, Bartell, Hurst, Fullis. Two-base hits—Bartell, Warner, Hansen, J. Moore. Home runs—Schulmerich, Klein (2). Sacrifices—Bartell, McLeod. Double plays—McLeod to Warner to Hurst; Warner to Hurst; Morrissey to Bluege to Bottomley. Left on bases—Philadelphia, 7; Cincinnati, 4. First base on balls—Off Johnson, 1; off Hansen, 1. Struck out—By Johnson, 1; by Hansen, 2, by Frey, 2. Hit by pitched ball—By Johnson (Hurst). Hits—Off Johnson, 7 in 2 1-3 innings; off Frey, 10 in 5 2-3 innings. Losing pitcher—Johnson. Umpires—McGrew and Powell. Time of game—1 hour 45 minutes.

Second Game.

Cincinnati.	AB	H	O	A	Phila.	AB	H	O	A
Rice,rf	4	0	4	0	Fullis,cf	4	2	2	0
J.Moore,lf	4	1	1	0	Bartell,ss	4	0	1	5
Hafey,cf	3	0	3	0	Klein,rf	4	1	3	0
Bot'ley,1b	4	1	9	0	Hurst,1b	4	2	10	1
Lombardi,c	3	0	4	1	Schul'ch,lf	2	1	3	0
M'sey,ss,2b	4	0	2	3	Todd,c	4	0	3	0
Adams,3b	3	1	1	0	Warner,2b	3	1	3	3
Bluege,ss	2	0	0	3	McLeod,3b	2	0	1	0
*Roettger	1	0	0	0	A.Moore,p	3	0	1	2
Robello,2b	0	0	0	1					
Benton,p	2	1	0	0	Totals	30	7	27	11
†Lucas	1	0	0	0					
Stout,p	0	0	0	1					
Totals	31	4	24	9					

*Batted for Bluege in eighth.
†Batted for Benton in eighth.

Cincinnati ....0 0 0 0 0 0 0 0 0—0
Philadelphia ......1 0 2 0 0 0 0 0 x—3

Runs—Fullis (2), Klein. Error—Benton. Runs batted in—Hurst, Klein (2). Two-base hit—Schulmerich. Three-base hit—Fullis. Home run—Klein. Sacrifice—McLeod. Left on bases—Philadelphia, 6; Cincinnati, 6. First base on balls—Off A. Moore, 2; off Stout, 1. Struck out—By A. Moore, 2; by Benton, 3; by Stout, 1. Hits—Off Benton, 6 in 7 innings; off Stout, 1 in 1 inning. Hit by pitched ball—By Benton (Schulmerich). Losing pitcher—Benton. Umpires—Powell and McGrew. Time of game—One hour 27 minutes.

Germans Track Victors.

London, Aug. 19 (AP).—Germany today defeated Great Britain 76 points to 59, in a track and field meet at White City.

The Germans surprised the British team by three surprising upsets in the track events, and swept four of the nine events in the field to make victory secure.

Post Scoreboard Shows Twin Bill

Washington fans do not have to personally follow the Nats around the circuit when they are on the road as The Washington Post has arranged to give them the nearest thing to seeing the actual games on its scoreboard. This depicts every play of the game and even shows the ball going back and forth between the catcher and pitcher or bounding off the bats of the players. In addition to this, Shirley L. Povich, from the scene of battle, supplies details and sidelights which are heard over a loud speaker simultaneously with the play.

A double-header is listed for this afternoon with the St. Louis Browns, starting at 2:30, Washington time. Fans are invited to come to The Post and enjoy the games.

What Post Scoreboard Fans Saw as The Nats Extended Their Streak

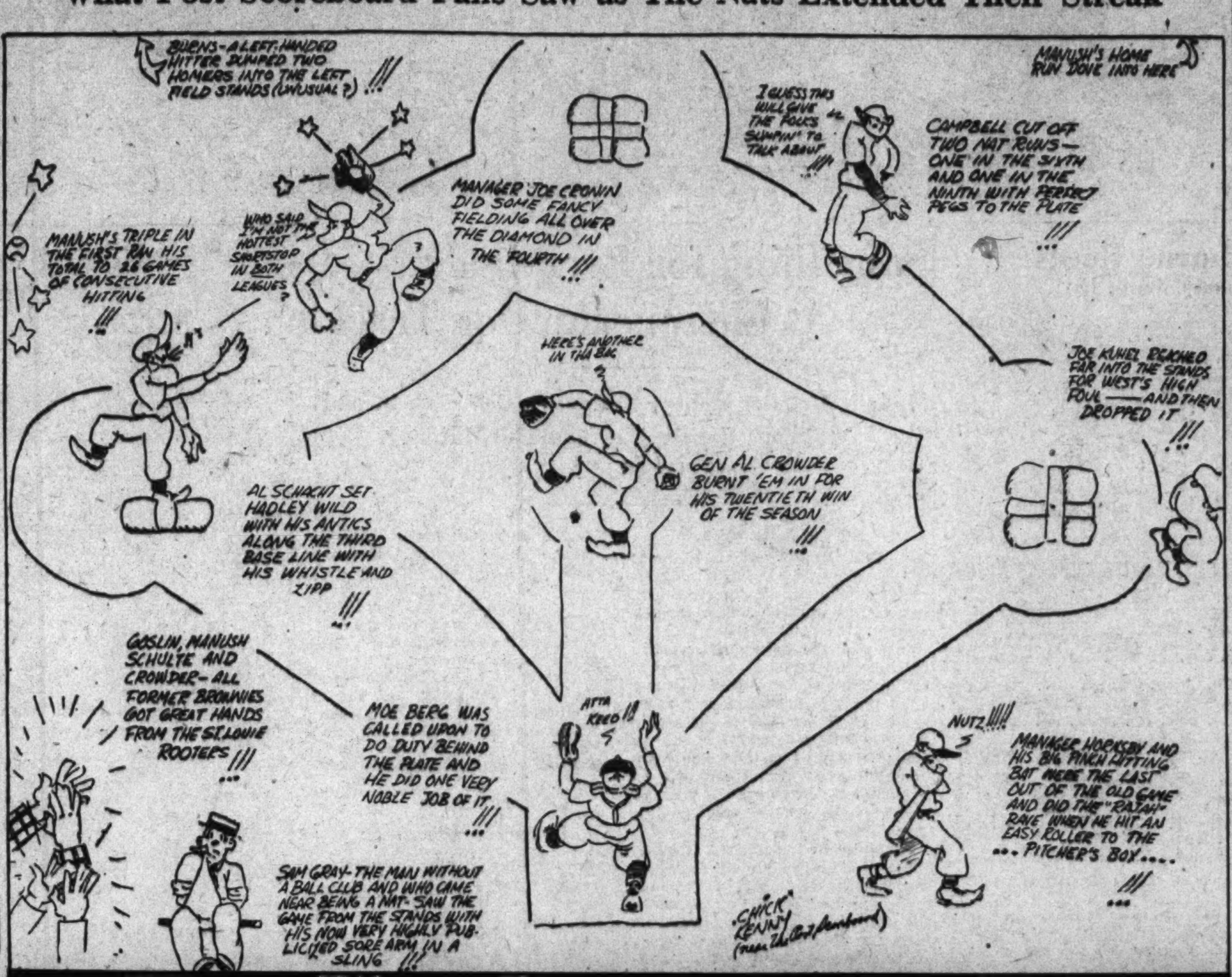

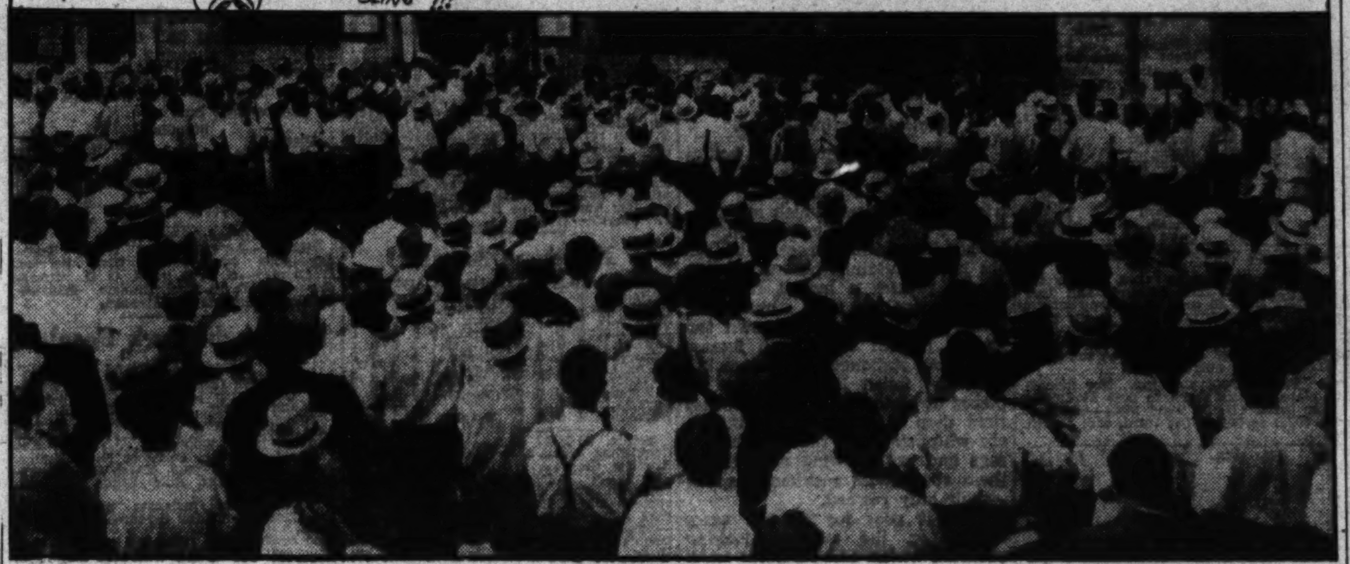

Giants Extend Lead; Defeat Cubs, 8-4

NEW YORK, Aug. 19 (AP).—The Giants' championship aspirations received considerable encouragement today as they opened their "crucial" stand against the Chicago Cubs, first of three strong Western invaders, with an 8-to-4 victory.

The triumph, coming while the Pittsburg Pirates were losing to Boston, gave the Giants a lead of six games over the second place Pittsburgh club and seven over the Cubs, who are third.

The Giants fashioned their victory largely through the home run route as Carl Hubbell failed to last the full distance after six fine innings on the slab. Mel Ott walloped two circuit drives, his sixteenth and seventeenth of the year, and Lefty Frank O'Doul hit his twelfth. This pair knocked in six of the Giant runs against Lon Warneke, the Cubs' ace right hander, and two successors.

Joe Moore, Giant outfielder, was hit on the right elbow by one of Warneke's pitches in the fifth and had to retire from the game.

Chicago.	AB	H	O	A	New York.	AB	H	O	A
English,3b	4	1	1	2	Moore,lf	2	0	0	0
W.Her'n,2b	3	0	4	4	Critz,2b	3	0	3	6
Cuyler,lf	3	1	2	0	Terry,1b	3	2	10	1
F.Her'n,rf	4	0	2	0	Ott,cf,rf	4	2	1	0
Demaree,cf	4	2	3	0	O'Doul,rf	3	2	1	0
Hartnett,c	3	0	3	1	Vergez,3b	4	1	1	2
Grimm,1b	4	1	9	3	Mancuso,c	3	1	6	0
Jurges,ss	3	0	0	2	Ryan,ss	3	1	3	3
Warneke,p	1	0	0	1	Hubbell,p	2	0	1	2
*Koenig	1	1	0	0	‡James	0	0	0	0
H'rmann,p	0	0	0	0	Peel,lf	1	0	0	0
†Stephen'n	0	0	0	0	Bell,p	1	0	0	0
Tinning,p	0	0	0	0	Davis,cf	0	0	1	0
Campbell,c	1	1	0	0					
Totals	31	7	24	13	Totals	29	9	27	14

*Batted for Warneke in sixth inning.
†Batted for Herrmann in eighth inning.
‡Ran for Moore in fifth inning.

Chicago ....0 0 0 0 0 0 1 3 0—4
New York ....0 1 0 2 2 0 3 0 x—8

Runs—Cuyler, Grimm, Jurges, Stephenson, Terry (2), Ott (3), O'Doul, James, Peel. Error—Hartnett. Runs batted in—English, W. Herman, Cuyler, F. Herman, Ott (3), O'Doul (3), Terry. Two-base hits—Terry, Mancuso. Home runs—Ott (2), O'Doul, Cuyler. Sacrifices—Hubbell, Critz (2). Left on bases—Chicago, 4; New York, 6. Hit by pitched ball—By Warneke (Moore), by Bell (W. Herman). Struck out—By Warneke, 3; by Hubbell, 3; by Bell, 1. First base on balls—Off Warneke, 3; off Hubbell, 3; off Herrmann, 2. Hits—Off Warneke, 6 in 5 innings; off Herrmann, 3 in 2 innings; off Hubbell, 5 in 7 innings. Winning pitcher—Hubbell. Losing pitcher—Warneke. Double plays—Vergez to Critz to Terry, Hartnett to W. Herman, Critz to Ryan to Terry. Umpires—Magerkurth, Quigley and Reardon. Time of game—Two hours 18 minutes.

11 Gambler Suspects Seized in Phils' Park

Philadelphia, Aug. 19 (AP).—Suspected gamblers in the Phillies baseball park ran afoul of a squad of police today in the fourth raid of its kind in as many weeks. Eleven arrests were made.

Police said "the gamblers were in their customary places in the stands taking bets on everything from strikes to runs."

Eleven Straight

WASHINGTON.	AB	R	H	O	A	E
Myer, 2b	4	1	1	2	3	0
Goslin, rf	4	0	1	7	0	0
Manush, lf	5	2	2	2	0	0
Cronin, ss	3	0	1	0	3	0
Schulte, cf	4	1	1	3	0	0
Kuhel, 1b	4	1	1	7	0	0
Bluege, 3b	4	0	1	1	0	0
Berg, c	4	0	1	5	0	0
Crowder, p	3	0	1	0	2	0
Totals	35	5	10	27	8	0

ST. LOUIS.	AB	R	H	O	A	E
Scharein, 3b	3	0	0	1	1	0
West, cf	4	0	1	3	0	0
Reynolds, lf	4	0	0	5	0	0
Campbell, rf	4	1	1	2	2	0
Burns, 1b	3	2	2	6	0	0
Melillo, 2b	4	0	2	2	2	0
Hemsley, c	4	0	0	5	0	0
Levey, ss	4	0	0	3	2	0
Hadley, p	2	0	0	0	1	0
McDonald, p	0	0	0	0	0	1
*Storti	0	0	0	0	0	0
†Hornsby	1	0	0	0	0	0
Totals	33	3	6	27	8	1

*Batted for Hadley in seventh.
†Batted for McDonald in ninth.

WASHINGTON 4 0 0 0 0 0 1 0 0—5
St. Louis...... 0 1 0 0 0 0 0 2 0—3

Runs batted in—Manush (2), Schulte, Bluege, Burns (3). Two-base hits—Bluege, Melillo, Myer. Three-base hit—Manush. Home runs—Burns (2), Manush. Sacrifice—Goslin. Double play—Campbell to Hemsley. Left on bases—Washington, 8; St. Louis, 6. First base on balls—Off Crowder, 3; off Hadley, 4. Struck out—By Crowder, 5; by Hadley, 2. Hits—Off Hadley, 9 in 7 innings; off McDonald, 1 in 2 innings. Wild pitch—Hadley. Losing pitcher—Hadley.

Monaco Team Downs Swiss in Cup Doubles

Monte Carlo, Monaco, Aug. 19 (AP). Monaco today defeated Switzerland in doubles in their elimination play for the 1924 Davis Cup competition to send the series to the final two singles matches for decision. Switzerland won the two singles contests yesterday.

Landau and Gallepe, of Monaco, defeated Aeschlimann and Steiner, 6—4, 3—6, 6—3, 6—4.

BASEBALL
AT
WASHINGTON AUDITORIUM
NATIONALS VS. ST. LOUIS
DOUBLE-HEADER
Coleman's New Invention
Every Play in Moving Pictures
First Game 2:30 P. M.
Wash. Time
Admission 25 cts.; 40 cts.

Nats Have Yet to Lose A Game on Saturday

The Nats and Saturday are fast winning respect as an infallible combination. Yesterday for the twentieth time they went into battle on a Saturday and for the twentieth time emerged victorious.

Three times the Nats have mopped up both ends of Saturday double-headers this season and twice they went into extra innings to win.

900 Marksmen Ready For Vandalia Shoot

Vandalia, Ohio, Aug. 19 (AP).—The Nation's best marksmen converged on this little hamlet today anxious to get in a few more practice shots before the opening of the thirty-fourth annual grand American handicap tournament Monday.

They were here from four corners of North America and the Canal Zone—some 900 of them—all intent on taking home some part of the $53,000 cash awards or some of the $10,000 worth of trophies which will be given away during the week.

The week's barrage starts off with the women's amateur clay target championship of America; the junior, subjunior; the amateur championship of North America at double targets; the professional title at doubles. These will all be decided at 100 targets.

District Youth Wins Pennsylvania Tennis

Spencer Howell, of Western High School, won the northwestern Pennsylvania junior tennis singles championship last week in Erie, Pa., according to reports from that city.

Howell, who is the son of Mr. and Mrs. Herbert A. Howell, of 3113 Forty-fifth street northwest, teamed with William Hoyer, of Columbia, Ohio, to win the doubles championship.

BOAT RIDES at HAINS POINT
SPEED BOATS: 50c, 75c, $1.00 Per Passenger
CRUISERS: Half Hour, 50c; 1 Hour, $1.00 Per Passenger
Capital Speed Boat Corporation
NAtional 3580

Tigers Nip A's; Two Hits Off Marberry

DETROIT, Aug. 19 (AP).—Fred Marberry, of Detroit, was robbed of a perfect game against the Philadelphia Athletics here today when Foxx and McNair singled in the eighth inning, but he did manage to give the Tigers a 6-to-0 victory.

During the first seven innings Marberry retired the visitors in order. Only three Philadelphia batsmen reached first base, Finney walking in the ninth.

Phila.	AB	H	O	A	Detroit.	AB	H	O	A
Finney,rf	3	0	4	0	Rogell,ss	4	1	0	4
Cramer,cf	4	0	3	0	Fox,rf	4	2	1	0
Cochrane,c	3	0	3	1	Gehrin'r,2b	4	2	1	6
Madjeski,c	0	0	0	0	Walker,cf	4	0	5	0
Foxx,1b	3	1	6	1	Greenb'g,1b	4	2	12	0
McNair,ss	3	1	3	4	Doljack,lf	3	0	1	0
Johnson,lf	3	0	2	0	Owen,3b	3	1	2	2
Higgins,3b	3	0	0	0	Hayworth,c	2	0	4	0
Will'ms,2b	3	0	3	1	Marberry,p	4	1	1	0
Walberg,p	2	0	0	1					
Coombs,p	0	0	0	0	Totals	32	9	27	12
*Coleman	1	0	0	0					
Totals	28	2	24	8					

*Batted for Coombs in ninth.

Philadelphia ....0 0 0 0 0 0 0 0 0—0
Detroit ....0 0 0 0 4 2 0 0 x—6

Runs—Fox, Doljack, Owen, Hayworth (2), Marberry. Error—Walberg. Runs batted in—Gehringer (2), Rogell (2), Hayworth, Cox. Two-base hits—Gehringer, Rogell. Three-base hits—Owens. Sacrifices—Doljack, Owens. Double play—Rogell to Gehringer to Greenberg. Left on bases—Detroit, 7; Philadelphia, 2. First base on balls—Off Walberg, 2; off Coombs, 1; off Marberry, 1. Hits—Off Walberg, 8 in 6 innings; off Coombs, 1 in 2 innings. Struck out—By Marberry, 4; by Walberg, 2. Losing pitcher—Walberg. Umpires—Summers and McGowan. Time of game—One hour 37 minutes.

MID-SEASON
SACRIFICE
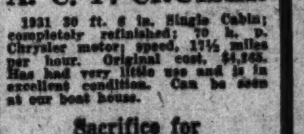
A. C. F. CRUISER
1931 30 ft. 6 in. Single Cabin; completely refinished; 70 h. p. Chrysler motor; speed, 17½ miles per hour. Original cost, $4,365. Has had very little use and is in excellent condition. Can be seen at our boat house.
Sacrifice for
$2,000
OUTBOARD MOTORS
Evinrude Motor........$35.00
Johnson Motor........ 40.00
Caille Motor........... 75.00
New 1933 Evinrude
$69.50 Up
Stanley H. Horner
Inc.
1015 14th St. N. W. NA. 5800
Boat House Opposite Airport
ME. 9504

Victory 11th in Row; Crowder Gives 6 Hits; Two Homers by Burns

How They Stand.

American League.

	W.	L.	Pct.	G.B.
WASHINGTON..	75	38	.664	
New York	66	46	.589	8½
Cleveland	59	59	.500	18½
Philadelphia	55	57	.491	19½
Detroit	57	59	.491	19½
Chicago	52	61	.460	23
Boston	49	63	.438	25½
St. Louis	44	74	.373	33½

Yesterday's Results.

WASHINGTON, 5; St. Louis, 3.
Chicago, 8; New York, 7 (12 innings).
Detroit, 6; Philadelphia, 0.
Cleveland, 6; Boston, 5.

Today's Games.

WASHINGTON at St. Louis (2). (2:30 p. m. on The Washington Post scoreboard.)
New York at Chicago (2).
Philadelphia at Detroit.
Boston at Cleveland.

National League.

	W.	L.	Pct.	G.B.
New York	67	43	.609	
Pittsburgh	62	50	.554	6
Chicago	62	52	.544	7
Boston	61	53	.535	8
St. Louis	62	54	.534	8
Philadelphia	48	64	.429	20
Brooklyn	45	63	.417	21
Cincinnati	44	72	.379	26

Yesterday's Results.

New York, 8; Chicago, 4.
Boston, 5; Pittsburgh, 2.
Brooklyn, 5; St. Louis, 2.
Philadelphia, 12-3; Cincinnati, 2-0.

Today's Games.

Pittsburgh at Boston.
Chicago at New York.
St. Louis at Brooklyn.
Others not scheduled.

Manush Pounds Triple and Circuit Clout in His 26th Straight.

Hurler Wins His 20th; Two Mound Opponents Allow 10 Bingles.

By Shirley L. Povich,
Sports Editor of The Post.

SPORTSMANS PARK, St. Louis, Mo., Aug. 19 (Spl.).—The Nats advanced toward the American League pennant on double quick this afternoon, with the Yankees rapidly retreating in disorder in Chicago.

Emerging from a victorious 5-3 skirmish with the Browns, the Nats learned that the White Sox up in Chicago have launched a successful flank attack on the Yankees, and Washington was another full game nearer its objective, eight and a half games out in front to be exact.

Now Counted "In."

Eight and a half games out in front with only 41 games of the season to play. That is the comforting situation of the Washington club which is now counted "in" in all quarters, barring the proverbial miracles, train wrecks, tidal waves or other human visitations such as plagues, pestilence or locusts.

General Alvin Crowder led the Washington forces to triumph today with some six-hit pitching that recorded his twentieth victory of the season and expanded the Nats' now famous nonstop winning streak to 11 games, a new high mark for the league this season, but seven short of the all-time record hung up by the Washington Club of 1912, when Walter Johnson's smoke ball was the scourge of the circuit.

Manush Hits Again.

Another streak was extended today when Heinie Manush hit safely in his twenty-sixth consecutive game to tie the season's record established by himself earlier in the year. Heinie kept his well wishers in no suspense this afternoon, smacking the first pitch that came his way for three bases.

And in the seventh inning, just to make it more binding, Heinie walloped a home run over the right-field stands for the Nats' fifth tally.

It is old home week back in St. Louis again. The Nats, on their way to the flag with the former Brownie trio, Manush, Schulte and Goslin, in their outfield, and the former St. Louis ace, Al Crowder, in the box, greeted Bump Hadley with great affection in the very first inning, scored four runs and won the ball game, then and there, as they say in the copybooks.

Two Homers for Burns.

But Horatius at the Bridge was a [illegible]er compared to Jack Burns this afternoon. The Browns' first baseman put up a valiant individual battle for the St. Louis Club and he alone robbed Crowder of a shutout feat. Burns was scattering his

Continued on Page 17, Column 5.

Chisox Defeat Yanks, 8 to 7, In Twelfth

Win on Rhyne's Hit After 5-Run Rally in Eighth; Ruth Gets Homer.

CHICAGO, Aug. 19 (AP). — The White Sox spotted the New York Yankees seven runs through some loose playing and Babe Ruth's twenty-eighth homer of the season in the early innings today, then came back to win out in the twelfth, 8 to 7, and end their five-game losing streak. The defeat put the Yankees 8½ games behind the league-leading Washington Nationals.

A triple by Evar Swanson with the bases loaded climaxed a five-run rally at the expense of Charley Ruffing and Wilcy Moore in the eighth that tied the score. Charley Devens, the young right-hander who checked the outburst, was reached for the winning run in the twelfth when Charley Berry doubled and Hal Rhyne lined a single off Tony Lazzeri's glove.

Ruth's homer came with the bases empty and Chad Kimsey on the

Continued on Page 18, Column 8.

Leach's Brake Auto Service Co.
Not Just Any Place on K Street—But 427 K St. N.W.
4-Wheel Brakes
FORD, MODEL A
CHEVROLET
(Any Passenger Car or Light Delivery)
PONTIAC, 1928
$4.95
$8: De Soto, Plymouth, Dodge—D. 6, Durant (Small), Erskine, Essex, Nash Lt. "6", Pontiac 29-30, Whippet
$10: Buick—Stand., Studebaker Dict. and Comm., Nash Special "6", Oldsmobile, Pontiac 31-32
Adjustments 4 Wheels
WEAVER Automatic Machine Tests
$12: Hudson, Nash Adv. "8", Oakland, Willys-Knight, Hupmobile, Buick—Master
Correspondingly Low Prices On Cars Not Listed
Complete Hydraulic Service
OFFICIAL GARAGE BRAKEBAND SERVICE
427-9 K St. N.W. ME. 8208
3360 M St. N.W. WE. 2378
AAA SERVICE

Signal Man and Trey, Audley Entry, Run First, Second in Hawthorne Feature

Winner Sets Pace From The Start

Pennçote 3d in $7,600 Juvenile Handicap; New Deal Stumbles.

Dusty Dawn, at $12.60, Surprises in Coney Island Feature.

HAWTHORNE RACE TRACK, Chicago, Aug. 19 (AP).—Old Man o' War sent one of his grandsons out today to gallop to a surprising victory in the $5,000 added Hawthorne Juvenile Handicap.

The winner was Signal Man, 2-year-old son of High Cloud—Sister Ship, born and raised in the valley of Old Virginia, and owned by the Audley Farm of Berryville. Signal Man, ridden by Earl Pool, one of the veteran jockeys of the American turf, beat his own stablemate, Trey, by a neck. Pounding along in third place was Penncote, with Lady Higloss, rated as a contender, fourth. The field was made up of nine of the best juveniles left in the West. Signal Man raced the six furlongs, in 1:14 2/5.

Mata Hari Disappoints.

Quite surprising was the defeat of Mata Hari, the famed Dixiana filly, owned by Charles T. Fisher, of Detroit. Mata Hari, less than two months ago was considered the most promising two-year-old in America. Today, however, she failed to show her brilliant speed, and finished eighth, beating only New Deal, which stumbled and threw his jockey at the start.

Mata Hari, winner of the rich Arlington Lassie Stakes and other handicaps, was so confidently backed by the crowd of 15,000 that she went to the post along with her running mate, Constant Wife, a 6 to 5 favorite. Mata Hari's failure enriched the payoff on the horses that finished in the money. The Audley Farm entry of Signal Man and Trey paid $8.58 to win, $7.26 to place, and $4.80 to show. The show price on Penncote was $9.36.

The handicap had a gross value of $7,600, with $5,725 going to the owner of the winner, and $1,000 additional for Trey, which captured second place.

Dusty Dawn Surprises.

Coney Island, Aug. 19 (AP).—A mild surprise marked the running of the Hillsborough Handicap, feature of today's half-holiday card, when Dusty Dawn, from the stables of L. J. Hickman, scored a handy victory over the public choice, the Parkview Stable's Cactus Rose. Another outsider, H. J. Conley's Silver Sun, was third.

Dusty Dawn, overlooked in the mutuel wagering despite his recent success here, made every post a winning one. The son of Golden Broom flashed into the van in the first quarter and held his advantage with ease, to win by two lengths. Cactus Rose always was in closest pursuit, but could not seriously menace the winner. Silver Sun closed determinedly, but the first two horses held him safe.

Six accepted the contest, which was for 2-year-olds over the three-quarter route. Dusty Dawn covered the distance in the exceptionally fine time of 1:11 4-5, and paid $12.60 for a $2 investment.

Saratoga Entries.

(FOR MONDAY.)
(Associated Press.)

FIRST RACE—Wilson mile; purse, $600; claiming; the Burlington; 3-year-olds.

1 *Did She....102	8 Carsono....111
2 Canynge....110	9 †Little Lad....105
3 Sangfroid....112	10 Pernickety....105
4 Aunt Marsa....102	11 *Johnny Shaw....102
5 Bonnie Cain....112	12 Bun D....105
6 Sir Gareth....110	13 St. Omer....107
7 Bolilee....110	

SECOND RACE—Wilson mile; purse, $600; the Vermont; claiming; 3-year-olds ...

In the Paddock and Rarin' to Go—They're Off and May the Best Dog Win—Chewing the Rag at the Finish Line

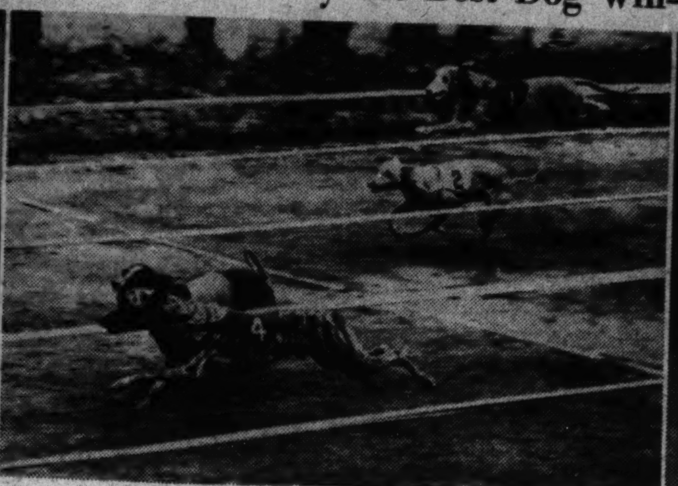

Post Staff Photo.

Chart of Hawthorne Races

(Associated Press, Saturday, August 19.)

WEATHER, CLEAR. TRACK, FAST.

FIRST RACE—Five and one-half furlongs. Purse, $800; claiming. For 2-year-olds. Start good. Won drving; place, same. Went to post at 2:16. Off at 2:19. Winner, Miss C. A. Muldoon's ch. c. (2), by Mad Hatter—Cresson. Trained by H. D. Sells. Value to winner, $625; second, $100; third, $50; fourth, $25. Time, 0:24 2-5, 0:48 3-5, 1:01 2-5, 1:08 3-5.

Horses	Wgt.	Post	St.	¼	½	Str.	Fin.	Jockeys	Straight
COOLEY	114	1	1	2^{1}½	2^{1}½	2^{2}	1^{nk}	Arcaro	$4.13
OUR ROSE	109	2	2	1^{1}	1^{2}	1^{nk}	2^{h}	Corbett	27.87
LEGAL GAMBLE	112	11	9	4½	3^{1}	3^{1}½	3^{2}	Wright	7.74
WISE WAYS	112	7	11	9½	7^{1}½	4^{2}	4^{1}½	Pool	3.33
OWEN	107	3	3	11	6^{h}	6^{2}	5^{1}½	Ruder	4.98
CHIEF BUNTING	109	5	6	5^{1}	4^{h}	5^{1}½	6^{1}¼	Westrope	3.10
INDIAN SALUTE	109	4	4	6^{h}	10^{4}	9^{1}½	7^{2}	Tipton	39.20
MAD PASSION	104	9	10	8^{h}	8^{2}	8^{2}	8^{4}	Lowry	80.50
MAMIE D.	109	10	5	3¼	5^{1}½	7^{h}	9^{1}½	Humphries	42.43
BETTY U.	104	6	7	7½	9^{2}	10^{2}	10¼	Stuller	*39.42
SILVA	112	8	8	10^{h}	11	11	11	J. Smith	*

*Field.

Two-dollar mutuels paid—COOLEY, $10.26, $6.50, $4.48; OUR ROSE, $29.98, $13.03; LEGAL GAMBLE, $5.38.

COOLEY followed the pace under light restraint to stretch where, responding to strong riding, he slowly wore down OUR ROSE and but for bearing over might have won by a larger margin. OUR ROSE, sent to front under vigorous riding, was on inside after three-sixteenths and held on fairly well. LEGAL GAMBLE, away slowly, made up much ground in first quarter and holding on well under strong pressure was going fastest of the leaders at end. WISE WAYS, also slow to begin, made up ground on outside, but could not get to leaders. OWEN, unable to keep up, saved ground on stretch turn but could not reach the leaders. CHIEF BUNTING, in close quarters early, was in a contending position on stretch turn, but failed to keep up thereafter. MAMIE D. had early speed.

SECOND RACE—One and one-sixteenth miles. Purse, $800; claiming. For 3-year-olds and upward. Start good. Won easily; place, drving. Went to post at 2:46. Off at 2:47. Winner, R. B. Allen's b. g. (5), by Lucky Hour—Daisy Carter. Trained by owner. Value to winner, $625; second, $100; third, $50; fourth, $25. Time, 0:25, 0:49, 1:14 4-5, 1:40 3-5, 1:47 4-5.

Horses	Wgt.	Post	St.	¼	½	¾	Str.	Fin.	Jockeys	Straight
LUCKY CARTER	104	4	2	2^{1}½	2^{1}½	2^{1}½	1^{2}	1^{2}¼	Kacala	$4.15
DARK SEA	104	1	5	7^{2}	6^{2}	4^{2}	2½	2^{2}	Westrope	3.55
BROWN WISDOM	110	2	1	1^{1}	1^{1}	1½	3^{4}	3^{2}	Balaski	.93
PROSE & POETRY	105	8	6	4^{2}	4^{1}½	5^{2}	5^{1}½	4^{2}	Parke	21.34
ROYAL GUINEA	104	5	3	3^{h}	3^{2}	3½	4^{1}	5^{2}	Brasfield	27.02
DUSKY LASS	97	6	7	5^{2}	5½	6^{2}	6^{4}	6^{2}	Tipton	117.35
DARK SISTER	103	9	8	6^{2}	7^{1}	8^{4}	8^{3}	7¼	Lowry	*76.45
SUBTLETY	99	3	4	9	9	7^{1}½	7^{1}	8^{6}	Ruder	25.87
DAD MEINERS	106	7	9	8^{1}½	8^{2}	9	9	9	S. Renick	*

*Field.

...

Two-dollar mutuels paid—BARRY, $24.48, $8.30, $4.34; DEPRESSION, $14.48, $7.20; SALISBURY, $5.96.

BARRY forced the early pace under restraint, was forced on the lower turn and working his way to the front outgamed DEPRESSION. The latter raced wide the final five-eighths, bettered her position gradually and held on gamely, but was not good enough. SALISBURY saved ground throughout, was in close quarters in the stretch and held on fairly well when clear. RENEWED, repeatedly shaken up in the early pacemaking, swerved when faltering in the stretch. OLD DEPOT lost much ground and could not get up. CRAPSHOOTER quit. LAFERIA closed well.

Topsy Hanover Is Sold.

Goshen, N. Y., Aug. 19 (AP).—Count Mangelli, of Milan, Italy, today purchased from the Hanover (Pa.) Farm the 3-year-old trotting filly, Topsy Hanover, for $6,000. Mangelli last year bought at private terms The Machioness, winner of the 1932 Hambletonian.

Ask your barber why he uses Post Classified Ads.

Boys' Club Winner.

The Boys' Club of Washington defeated the Northeast Boys' Club, 3 to 1, yesterday at the Acacia tennis courts to gain revenge for a previous defeat.

For matches with the Boys' Club of Washington, call Wally Bruder at Lincoln 6230.

Results:

Stasulli (N. E.) beat Breen, 6—4, 6—4; Bruder beat Hollidge, 6—3, 6—2; Cole beat Asero, 6—4, 6—2; Townsend beat Cecchini, 6—4, 6—2.

Something for Everybody At Chesapeake Dog Track

Mutuels Get the Money, Customers Get a Thrill and Whippets Get the Rag Thursday, Friday and Saturday Nights.

By Bill McCormick.

EVERYBODY gets something at the dog races. The mutuels get the money, the customers get a thrill and a chance to pick winners, the plant gets the gate receipts and the dogs get a chance to chew the rag.

The Southern Maryland Whippet Club plant is located a few miles from Chesapeake Beach. The brightly illuminated straightway track is flanked on one side by a moderate-sized grandstand and on the other by an icily aloof piece of mid-Victorian architecture, in which preside the judges.

Promptly at 8:30 every Thursday, Friday and Saturday night six whining, barking, straining dogs are led from the kennels to six stalls in the paddock—a minute replica of its bigger brothers on the horse tracks. After fidgeting about in their paddock stalls for a brief interval the contestants are paraded past the judges, a bell rings and the mutuel windows under the grandstand are slammed shut.

Electric Starting Boxes.

Every muscle in their bodies quivering, the dogs are led some 200 yards up the track to the electric starting boxes, which are scattered saw-tooth fashion, to conform to handicaps, one in each of the six lanes dividing the track. The starter presses a button releasing simultaneously six bullet-like forms to come blurring down the stretch toward six human figures who have stationed themselves behind the finish line to wave six pieces of cloth frantically. In less time than it takes to tell it, the six whippets have reached the six rags and are chewing and tossing them about with reckless abandon—their only reward.

Thus it goes for the six races carded on the authentic-looking program which, like its horse track prototypes, is printed on heavy, ecru colored paper—and sells for a dime. The seventh and final race involves the winners of the first six. Thus, its winner becomes king for a day.

Some 50 thoroughbred whippets, representing 28 kennels located from the sun-kissed shores of California to the rum-rowed shores of New Jersey, are stabled in the track quarters. Each dog bears a racing name and a kennel name. "Soul of Honor" is liable, very liable, to become "Goniff" or "Chiseler" when his brief bask in the public eye is finished for the night.

Dear Me Smallest at Track.

The smallest dog at the track is Dear Me, an 8¼-pound bit of feminine caninity. Mint Julep, the Kate Smith of the track's kennels, tips the beam at 28 pounds.

The mutuels are conducted, tickets and all, exactly as on all Maryland tracks. Play is fairly heavy, and adherents of the whippets claim the average odds paid are higher, although outstanding long shots are few and far between. The highest price paid so far this season is $17.50 to win and $9.50 to place. No show tickets are sold.

Advocates of the sport claim that inasmuch as the human element has been entirely removed from the actual racing, there is little or no opportunity of those queer affairs generally referred to by the talent as "boat races" being inflicted upon the customers. It is certain that the dogs themselves would have no hand in such sordid matters. They are entirely content just to chew the rag.

French's League.

Rinaldi.	AB	H	O	A	Pot. Fish.	AB	H	O	A
Sisler,3b	4	1	1	4	Aslop,rf	4	0	1	0
Corrada,c	4	0	10	0	Hahn,2b	3	0	2	3
Talburtt,lf	3	1	0	0	Brotman,1b	4	1	12	0
Mintzell,1b	4	2	8	0	Scott,ss	3	1	0	4
Bryant,ss	4	2	2	4	Bohnke,3b	4	0	2	1
Parkhill,cf	4	1	3	0	Burke,cf,p	4	0	1	0
Rinaldi,rf	4	1	2	0	Dawson,lf	4	3	0	0
Neri,2b	3	1	1	3	Roche,p,lf	4	3	2	0
Hays,p	4	0	0	1	Wise,c	4	1	7	0
Hodgson,ss	0	0	0	1					
Ward,lf	1	0	0	0	Totals	34	9	27	8
Totals	35	9	27	13					

Potomac Fish..... 0 0 0 1 3 2 0 0 3—9
Rinaldi .... 0 4 4 0 0 3 0 0 x—11

Runs—Corrada, Talburtt, Mintzell (2), Bryant, Parkhill (2), Neri, Rinaldi (2), Aslop, Scott (2), Bohnke, Burke, Dawson (3), Roche. Errors—Bryant (2), Neri, Broman (2), Sisler. Two-base hits—Mintzell, Bryant. Three-base hits—Bryant, Parkhill, Roche. Home run—Scott. Double play—Neri to Talburtt to Mintzell. Left on bases—Rinaldi, 4; Potomac, 9. Hit by pitched ball—By Hays (Bohnke). Struck out—By Hays, 10; by Burke, 3; by Roche, 2. Umpire—Trundle.

Brenizers Ahead.

Brenizer.	AB	H	O	A	Occidental.	AB	H	O	A
McNally,ss	4	2	1	2	Harrison,2b	4	0	0	1
L'bath,c,3b	4	2	10	2	Koenig,ss	3	0	4	2
M.Pa'la,1b	3	1	13	0	Rose,lf	3	0	0	0
J.S'nelli,cf	3	0	1	0	McBride,1b	3	0	12	0
Lowe,cf	2	0	0	0	McGill,cf	3	0	0	0
A.Pan'la,rf	3	1	0	0	McDay,c	3	0	5	0
L.S'nelli,rf	2	1	1	0	R.Rhodes,p	3	0	1	1
Clark,lf	4	1	0	0	P.Rho's,3b	3	0	0	2
M.P'la,3b,c	3	0	0	0	Preese,rf	3	1	2	0
Foxx,2b	3	1	1	2					
Hutch'n,p	4	2	0	2	Totals	28	1	24	6
Totals	35	11	27	8					

Occidental .... 0 1 0 0 0 0 0 0 0—1
Brenizer Co. ...... 0 0 0 0 4 0 2 0 x—6

Runs—N. Panella (2), J. Scagnelli, L. Scagnelli, Foxx, Hutchinson, Preese. Errors—Lambath, Harrison, Preese (2). Two-base hits—Lambath, Clark. Stolen bases—Lambath (2), N. Panella, McNally. Double play—R. Rhodes to Koenig to McBride. Left on bases—Brenizer Co., 13; Occidental, 3.

Fort Erie Results.

(Associated Press.)

FIRST—Six furlongs; purse, $600; claiming; for maiden 3-year-olds and upward, foaled in Canada.
Attic Bird, 105 (Mozer)....13.25 5.75 3.60
Corsinax, 110 (Paradise)......4.95 2.90
Bronze, 105 (Mann)......4.35
Marble Hall, Quetoi, Dorothy Hanover, Blue Raider, Old Fashioned, Tannia, Whitby Lad and Urbanite also ran. Time, 1:14 2-5.

SECOND—One mile; purse, $700; claiming; for 3-year-olds and upward.
The Tout, 115 (Dougherty)...5.60 3.50 3.20
Powder Monkey, 115 (Thomas)...5.20 4.15
Aerial Trumpet, 111 (McCoy)......6.10
†Canterwood, Hanover Jean, Water Gap, Magical Image, †Natanis, General Toy, Upset Lad, Top Hattie and Locara also ran. Time, 1:39 2-5.
†Mrs. E. Smith and Mrs. I. R. McDonald entry.

THIRD—Six furlongs; purse, $600; claiming; for 3-year-olds and upward, foaled in Canada.
Circulet, 118 (Thomas)...5.35 2.95 2.40
Bald Crest, 110 (Pollard)......2.85 2.30
Canny Age, 111 (Foden)......2.50
Lady Whitmore and Mr. Gaiety also ran. Time, 1:13 1-5.

FOURTH—Five and one-half furlongs; purse, $800; the Amigari Purse; for 2-year-olds.
Kieva, 105 (Paradise)......8.05 4.45 2.80
Lucky Light, 108 (Dougherty)...5.55 3.20
Exhibition, 108 (Foden)......2.45
Lawless Lady, Trigling and All Satin also ran. Time, 1:06 1-5.

FIFTH—One and one-sixteenth miles; purse, $1,200; W. J. Connors Memorial Handicap; for 3-year-olds and upward.
Friend Charley, 111 (Gooler), 19.60 4.45 3.45
†Clotho, 116 (Rose)......2.60 2.85
†Redress, 110 (Ralls)......2.85
Golden Fate, Shadywell and Khorasan also ran. Time, 1:43 3-5. (Equals track record.)
†C. V. Whitney entry.

SIXTH—One mile; purse, $700; claiming; for 3-year-olds and upward.
Wrigley Field, 115 (Thomas) 6.95 3.55 3.15
...

Thistledown Entries.

(FOR MONDAY.)
(Associated Press.)

FIRST RACE—Six furlongs; purse, $300; claiming; maiden 2-year-olds.
...

Racing Selections.

...

Federal League.

Airways, the tailender, and A. G. O., which finished in fourth place during the first half of the Federal League, are showing quite a little improvement and are topping the league after the first week of play in the second half.

Standing.

Team.	Won.	Lost.	Pct.
A. G. O. (War Dept.)	2	0	1.000
Airways	1	0	1.000
G. P. O. Federals	1	0	1.000
Public Documents	0	1	.000
Book Binders	0	1	.000
Civil Service	0	2	.000

Schedule for Week.

Monday—Airways vs A G O. Tuesday—Book Binders vs. Civil Service. Wednesday—G. P. O. vs. A G O. Thursday—G. P. O. vs. Book Binders. Friday—Public Documents vs. Airways.

Connaught Park Results.

(Associated Press.)

FIRST—Six furlongs; purse, $400; claiming; the Maple Leaf Purse; for 3-year-olds and upward, foaled in Canada.
Logwood, 112 (J. Laurin). 14.00 7.00 4.40
Rose Spot, 106 (F. Horn)...... 8.45 5.10
Anoka, 112 (J. Hilley)......3.00
Assyrian Prince, Ferry of Fate, Kebbie, Pottery, Royal Beacon, Match Girl, Honeyman, Optical and Ruby Stone also ran. Time, 1:15.

SECOND—Six furlongs; purse, $300; the Consolation; for 3-year-olds and upward.
Floorwalker, 115 (Watson) 9.00 6.00 4.35
Coventry Queen, 106 (Jelly)... 21.95 8.95
Heythere, 115 (Laurin)......4.15
Squeaky, Dunora, Valiance, False Piety, Williford, Fair Arrow, Willrain, Big Blue and Talky also ran. Time, 1:15.

THIRD—Six furlongs; purse, $400; claiming; for 3-year-olds and upward.
Imagale, 105 (S. Erwin).. 12.45 6.80 6.40
Visa, 105 (F. Case)......5.40 4.00
Bobby Folsom, 113 (R. Duggan)......5.30
Stylish Mack, Brilliant Bud, Altus Nuba, Go Easy, Longitude, Jib Boom, Holland, All Play and Timon also ran. Time, 1:14 2-5.

FOURTH—Six furlongs ...

Dade Park Results.

(Associated Press.)

...
Nada, 111 (W. Pool).... 14.36 5.02 2.94
Border Patrol, 109 (J. Mayer).. 3.30 2.42
Little Valley, 114 (E. Legere) 2.54
Marmint, Double Nugget and Swamp also ran. Time, 1:06 3-5.

SECOND RACE—Six furlongs; purse, $600; claiming; for 3-year-olds.
Terry Lass, 99 (J. Myer) 4.34 3.00 2.56
Captain Joy, 107 (L. Hendricks) 4.42 3.24
Easter Parade, 104 (C. Green)...... 8.08
L. E. Komorus, Iredell, Southern Ace, The First, Darkest Hour, Captain Satire and Bertrude V also ran. Time, 1:13 2-5.

THIRD RACE—Six furlongs; purse, $600; claiming; for 3-year-olds and upward.
Gracious Gift, 115 (R. Montgomery) 3.56 3.10 2.34
Run On, 110 (W. Boganowski .. 5.24 2.66
Pass Order, 107 (J. Myer) 2.40
Betty Browning, Jack Howe, Shasta Mint and Draha also ran. Time, 1:12 3-5.

FOURTH RACE—One mile and an eighth; purse, $600; claiming; The Owensboro Messenger; for 3-year-olds and upward.
Peacock Blue, 103 (Taylor) 15.16 7.16 3.94
Gabbo, 112 (J. Marinelli) 11.42 5.58
Honey Locust, 106 (G. Miller)...... 3.70
Bring Back, Flying Cadet and High Diver also ran. Time, 1:52 2-5.

FIFTH RACE—One mile; purse, $1,500; The Governors Handicap; for 3-year-olds and upward.
Cambridgeshire, 116 (G. Fowler) 7.92 4.28 3.46
Major Lanphier, 106 (R. Cheatham) 6.92 4.02
Miss Tulsa, 114 (E. Lagere).......... 2.96
Desert Call, *Captain Red, Brass Monkey, Peacock Girl, *Sir Percival, Elegy also ran. Time, 1:37 2-5.
*J. C. Milam entry.

SIXTH RACE—Dade Park course, about 1 mile and 40 yards; purse, $600; claiming; for 3-year-olds and upward.
Princess Octa, 99 (G. Miller) 13.56 6.30 4.38
Ballyhoo, 111 (J. Taylor) 5.84 4.54
Sunny World, 109 (J. Mayer) 8.90
Lady Ebony, Never Quit, Dug In also ran. Time, 1:42 1-5.

SEVENTH—One and one-eighth miles; purse, $600; claiming; for 3-year-olds and upward.
Quando, 110 (W. Pool)....21.60 8.14 7.16
Sunny Bob, 110 (L. Hendricks)..5.14 4.00
Friend John, 105 (G. Fowler)........6.72
Anxious, Lugano, Junior C. and Kentucky Ace also ran. Time, 1:54 2-5.

Friendship Nine Plays Today.

Friendship A. C. and Falls Church Juniors will clash today at 2 p. m. at the Alice Deal Playground, Thirty-eighth and Fessenden streets. Friendship wants games for Wednesdays and Fridays. Call Cleveland 5228.

Inlander Wins Travers by 2 Lengths

Choice, Golden Way, Second in $21,050 Stake; Keep Out Is Third.

SARATOGA SPRINGS, N. Y., Aug. 19 (AP).—Inlander, winner of the Arlington Classic, from Mrs. Dodge Sloane's Brookmeade Stable, today won the sixty-fourth running of the Travers, defeating seven other high class 3-year-olds over 1¼ miles of muddy going. Joseph E. Widener's Golden Way was two lengths back in second place with William Ziegler, jr.'s Keep Out third.

Taking the lead soon after the field swung into the stretch, Inlander, coupled with Okapi and Caesar's Ghost in the betting at 4 to 1, finished with a great rush under Bobby Jones' capable handling. The Brookmeade colt, which also won the classic in the mud, ran the distance in 2:08.

Golden Way Closes Fast.

After getting away to a poor start, Golden Way, the 8-to-5 choice, closed fast to nose out Keep Out for runner-up honors. Three lengths behind trailed Samuel Riddle's War Glory, winner of three stakes, including the Dwyer. The son of Man o' War was out in front for 1 mile, but weakened fast in the stretch.

The victory netted the mistress of the Brookmeade Stable, $21,050.

Saratoga Results.

(Associated Press.)

FIRST—Six furlongs; purse, $600; the Cohoes Claiming; for 3-year-olds and upward.
Hastipast, 102 (G. Windle)....8-5 1-3 out
Cantoria, 111 (J. Maiben)........8-5 2-5
Irene's Bob, 117 (J. Stout)..............out
Dornoch, Renaissance also ran. Time, 1:15.

SECOND—About two miles; purse, $2,000 added; the Shilleleah Steeplechase; for 3-year-olds and upward ...

Hawthorne Entries.

...

Devonshire Entries.

...

Coney Island Entries.

...

Devonshire Results

...

Coney Island Results.

...

Thistledown Results.

...

Dade Park Entries.

...

Nats Would Be 7-to-10 Favorites Over Giants in World Series, Kearney Says

1-10 Choices To Capture Pennant

Weaver Will Make Lot of Difference, Says Betting Sage.

Washington Hurlers Are Older and Better Balanced, He Says.

By a Staff Correspondent.

ST. LOUIS, Mo., Aug. 19 (Spl.) Mr. Tom Kearney, the old betting sage of the Mississippi, who is reputed to have laid twenty, eight, and even that Xerxes' army would be stopped at Thermopylae, dishes up a few long-distance quotations on the pennant races and the world series.

Old Tom, who will quote you odds on anything ranging from the possibility that the sun will rise in the West tomorrow morning, to the chance that Hitler can beat Mussolini in love sets, has already sent out to the waiting world his betting figures on the baseball situation.

Figures on Anything.

He'll quote you a figure, too, on the National Recovery Act vs. the depression and has already established the NRA as a pronounced favorite in view of the masterminding of Frank D. Roosevelt and his codifying strategy which has already compelled Mr. Kearney to take on a half dozen additional clerks for his St. Louis cigar stores, where the Southwest gambling gentry lay it on the line at Kearney's odds.

Mr. Kearney has had his ear to the ground in the big league baseball for so long that they are now saying he shagged flies for Abner Doubleday back in upstate New York in 1859 when that Englishman first introduced baseball to America. But be that as it may, Kearney has his own very definite opinions on what the odds this year should be.

10 to 1 Are the Odds.

The Washington Club is "in," in the American League race, according to Kearney, and you must lay $10 to his $1 if you want to get a bet down on the Nationals to win the pennant. And he'll lay you the same odds against the Yankees, 10 to 1.

Kearney is quoting, too, the present odds on the world series, and the National League race, with the Giants 7 to 10 to win the pennant, the Pirates, 2 to 1, and the Cubs and Cardinals, 3 to 1.

And if the Giants and the Nationals meet in the series, Washington will be the distinct favorite, says Kearney. You can bet him that Washington will beat the Giants in the series if you care to risk $10 to his $7. If you care to wager on the Giants he will lay you even money, but I will let Kearney himself ascend the rostrum anent the entire situation.

Is Taking a Beating.

Says Kearney:

"I am taking a beating on that Washington club this season. I held them at 6 to 1 too long, and there were plenty of takers when those Yankees came West for the first time with a five-game lead. I've got too much Washington money on hand at those odds, and it looks like a bad baseball year for the firm.

"There won't be any doubt about the favorite if Washington and the Giants get in to the world series. From here, it looks like Washington is a 7 to 10 shot. You can have the Giants at even money.

"It's the old story about the American League. No matter what kind of a ball club wins in that league, it's bound to go into the world series a favorite over the National League champions. That's easy. The National has won only one series since the Cards beat the Yankees back in 1926. And three times the American League has won it in four straight games since then.

Sweet-Looking Club.

"Washington is a sweet-looking ball club, and even its pitchers are a better gamble than the Giants' pitchers who have been touted all season. That Weaver will make a lot of difference to Wahsington and I figure they have a better staff with Whitehill, Crowder, Weaver and Stewart than the Giants have with Hubbell, Fitzsimmons, Shumacher and Parmelee.

"Don't forget Schumacher and Parmelee are virtually first-year rookies. They're an awful risk in a world series. Look at Derringer in 1931 with the Cards. A great pitcher during the season. But blew up twice in world series starts. The Washington pitchers are older and have balance. Washington figures to be a 7 to 10 shot."

Railway Relief Group Stages Outing Aug. 24

Many stunts and athletic events are carded for the twentieth annual outing of the Washington Railway Relief Association at Glen Echo Park on August 24.

Fifty-yard races for boys and girls weighing under 90 pounds occupy a prominent spot on the program, which is expected to attract a large crowd of employes of the Railway Co. and their friends.

MOTHER FROMAN'S DINNER BOX

Whole fried chicken, six rolls, four cup cakes, vegetable salad, or Home-made Pickles, French fried potatoes or potato chips, $1.00.

Whole roast chicken, six rolls, potato salad, dressing and gravy, $1.25. Enough for four people. Delivered hot. No delivery charge anywhere in D. C. Call or phone NAt. 2501-2502. 1108 9th St. N.W. Open Daily 8 A. M. to Midnight.

Complete

Major League Averages of All Games Played Up to and Including Saturday, Compiled by The Washington Post Statistician.

American League

Club Batting.

Teams.	G.	AB.	R.	H.	2b.	3b.	Hr.	Sb.	Rbi.	Ave.
WASHI'GTON	114	4,106	651	1,204	209	69	49	42	604	.296
Philadelphia	113	3,985	647	1,145	224	47	100	20	625	.287
New York	112	3,889	686	1,104	182	47	110	53	629	.284
Chicago	113	4,026	536	1,120	186	40	35	31	498	.278
Boston	112	3,884	526	1,053	229	41	40	35	481	.271
Detroit	116	4,161	456	1,104	215	56	48	55	493	.265
St. Louis	118	4,109	546	1,067	185	49	55	63	500	.260
Cleveland	118	4,079	497	1,052	175	53	37	31	458	.257

First Basemen.

Player and team.	G.	AB.	R.	H.	2b.	3b.	Hr.	Sb.	Rbi.	Ave.
KUHEL, WASH.	114	456	71	147	25	8	8	10	81	.322
Gehrig, N. Y.	112	444	97	142	29	6	20	8	94	.320
Greenberg, Det.	81	311	41	95	25	1	7	5	49	.305
Burns, St. L.	115	450	78	136	39	4	7	12	62	.302
Alexander, Bos.	77	272	37	80	13	1	5	1	36	.294
Boss, Cleve.	86	353	43	95	15	5	1	2	38	.269
Foxx, Phila.	110	428	96	155	30	8	36	1	126	.362
Kress, Chi.	91	315	32	82	11	4	7	3	52	.260
Seeds, Bos.	66	193	23	49	12	4	0	1	22	.254
Judge, Bos.	55	150	16	34	2	2	0	1	13	.227
Davis, Det.	55	155	22	31	8	1	0	1	9	.200

Second Basemen.

Player and team.	G.	AB.	R.	H.	2b.	3b.	Hr.	Sb.	Rbi.	Ave.
Hodapp, Bos.	96	347	45	115	24	3	3	1	50	.331
Gehringer, Det.	116	470	77	152	30	5	10	4	70	.323
McNair, Phila.	50	148	30	46	11	2	3	1	23	.310
Melillo, St. L.	97	366	41	113	18	5	3	10	59	.309
MYER, WASH.	99	390	66	118	19	11	4	5	42	.303
Lazzeri, N. Y.	110	419	75	122	16	8	17	14	80	.291
Hale, Cleve.	64	217	27	62	13	3	8	2	38	.286
Bishop, Phila.	90	305	63	84	19	1	4	1	30	.275
Hayes, Chi.	102	419	49	102	19	2	1	1	33	.243
Cissell, Cleve.	88	321	39	74	19	3	4	6	26	.231
KERR, WASH.	22	36	5	7	0	0	0	0	0	.194

Third Basemen.

Player and team.	G.	AB.	R.	H.	2b.	3b.	Hr.	Sb.	Rbi.	Ave.
Higgins, Phila.	112	428	60	132	24	10	9	2	74	.308
BOKEN, WASH.	37	92	15	29	5	2	3	0	20	.315
Kamm, Cleve.	107	371	52	105	15	2	1	5	36	.283
BLUEGE, WASH.	106	375	51	105	11	0	6	5	62	.280
J. Sewell, N. Y.	112	454	77	126	19	1	1	2	44	.278
Dykes, Chi.	113	407	36	112	18	4	1	5	51	.275
McManus, Bos.	80	283	41	76	24	4	3	2	29	.268
Owen, Det.	107	427	73	114	20	7	2	0	44	.267
Scharein, St. L.	95	368	38	73	10	3	0	5	23	.198
Storti, St. L.	54	173	22	33	5	3	3	1	18	.191

Shortstops.

Player and team.	G.	Ab.	R.	H.	2b.	3b.	Hr.	Sb.	Rbi.	Ave.
CRONIN, WASH.	113	451	72	148	30	10	4	3	89	.328
Appling, Chi.	113	472	74	154	33	8	6	4	73	.326
Williams, Phila.	95	344	53	107	16	5	11	0	67	.311
Rogell, Det.	116	428	41	129	32	7	0	4	48	.301
Burnett, Cleve.	63	206	33	60	9	0	1	3	25	.291
Crosetti, N. Y.	95	319	49	82	17	3	5	1	38	.257
Werber, Bos.	75	272	38	68	23	2	1	8	25	.250
Warstler, Bos.	67	242	39	53	11	1	1	1	12	.219
Knickerb'er, Cleve.	67	226	17	48	13	4	2	1	27	.212
Levey, St. L.	112	415	36	88	8	3	2	4	32	.212

Catchers.

Player and team.	G.	AB.	R.	H.	2b.	3b.	Hr.	Sb.	Rbi.	Ave.
Pytlak, Cleve.	61	185	29	60	9	3	2	3	27	.324
Dickey, N. Y.	100	372	45	120	18	5	12	1	79	.323
R. Ferrell, Bos.	106	364	43	108	16	1	4	2	53	.297
Cochrane, Phila.	95	301	75	89	18	4	12	3	38	.296
SEWELL, WASH.	110	371	47	97	26	4	2	4	47	.261
Madjeski, Phila.	44	127	15	37	4	0	0	0	15	.252
Shea, St. L.	91	290	22	71	10	1	1	2	35	.245
Hayworth, Det.	103	335	32	82	12	3	1	1	34	.245
BERG, WASH.	29	45	7	11	2	0	2	3	7	.244
BOLTON, WASH.	15	17	2	4	0	0	0	0	1	.235
Grube, Chi.	72	223	20	51	10	0	0	0	20	.229
Berry, Chi.	59	186	14	42	8	3	1	0	20	.226
Spencer, Cleve.	54	173	17	34	3	2	0	0	17	.197

Outfielders.

Player and team.	G.	AB.	R.	H.	2b.	3b.	Hr.	Sb.	Rbi.	Ave.
Simmons, Chi.	113	476	74	166	25	9	13	5	103	.349
MANUSH, WASH.	114	493	91	165	22	12	4	6	62	.335
West, St. L.	100	395	70	126	26	8	7	7	37	.319
Garms, St. L.	78	188	35	60	9	2	4	3	24	.319
R. Johnson, Bos.	110	414	79	129	27	7	9	10	80	.312
Swanson, Chi.	107	413	79	129	23	7	1	11	54	.312
Chapman, N. Y.	107	411	82	127	29	4	8	18	75	.309
Ruth, N. Y.	110	377	81	116	17	2	28	4	87	.308
Cramer, Phila.	113	467	84	149	24	7	3	3	54	.306
GOSLIN, WASH.	97	399	66	121	29	8	7	4	49	.303
SCHULTE, WASH.	107	397	74	120	22	5	3	6	72	.302
Haas, Chi.	110	441	78	131	23	3	1	0	42	.297
Fox, Det.	91	372	54	110	19	10	5	9	42	.296
Miller, Phila.	54	105	21	31	6	1	2	3	16	.295
F. Walker, N. Y.	68	201	48	58	8	5	11	1	34	.289
Averill, Cleve.	117	459	58	132	34	12	6	3	71	.288
HARRIS, WASH.	63	139	29	40	10	3	5	1	33	.288
Reynolds, St. L.	103	358	61	103	17	13	6	3	54	.288
RICE, WASH.	55	67	16	19	3	3	0	0	10	.284
Campbell, St. L.	113	441	72	125	26	6	15	6	89	.283
Stone, Det.	113	462	69	131	28	7	9	3	68	.283
Combs, N. Y.	91	336	68	95	19	13	5	3	47	.283
Coleman, Phila.	95	379	48	107	24	3	6	0	68	.282
B. Johnson, Phil.	104	403	70	113	31	3	13	5	64	.280
Cooke, Bos.	85	326	62	90	25	7	4	6	42	.276
Oliver, Bos.	75	193	19	53	7	1	0	1	18	.275
Jolley, Bos.	86	307	34	83	23	4	6	1	43	.270
Porter, Cleve.	101	381	57	101	12	6	0	3	30	.265
G. Walker, Det.	89	328	45	87	17	3	9	20	47	.265
White, Det.	71	203	38	53	7	5	1	5	31	.261
Vosmik, Cleve.	105	390	46	97	16	6	4	0	46	.249
Gullic, St. L.	75	207	25	49	12	2	2	2	25	.237
Byrd, N. Y.	60	43	14	10	0	0	1	0	3	.233

Pitchers.

Player and team.	G.	AB.	R.	H.	2b.	3b.	Hr.	Sb.	Rbi.	Ave.
Hebert, St. L.	25	16	3	6	1	0	0	0	3	.375
BURKE, WASH.	21	9	1	3	1	0	0	0	2	.333
Rhodes, Bos.	25	65	5	19	5	0	0	1	12	.292
Van Atta, N. Y.	22	54	7	15	1	0	0	0	3	.278
Lyons, Chi.	36	70	8	19	2	1	1	0	7	.271
Cain, Phila.	29	53	3	14	1	0	0	0	4	.264
W'HILL, WASH.	30	80	5	21	1	1	0	1	10	.263
Ferrell, Cleve.	37	70	14	18	5	0	4	0	12	.257
THOMAS, WASH.	30	39	5	10	0	0	0	0	4	.256
L. Brown, Bos.	29	48	3	12	4	0	1	0	5	.250
Connally, Cleve.	34	24	2	6	1	1	0	0	2	.250
Ruffing, N. Y.	47	89	10	22	3	1	2	0	12	.247
Mahaffey, Phila.	27	50	3	12	1	0	0	0	7	.240
Harder, Cleve.	33	65	3	15	2	0	1	0	5	.231
H. Johnson, Bos.	26	52	5	12	2	2	0	0	2	.230
Hogsett, Det.	34	22	1	5	0	0	0	0	2	.227
Rowe, Det.	21	50	6	11	1	0	0	0	6	.220
Blaeholder, St. L.	31	60	5	13	0	0	0	0	6	.216
Hildebrand, Cleve.	28	61	2	13	0	1	0	0	7	.213
Wells, St. L.	30	63	3	13	2	0	0	0	4	.206
Andrews, Bos.	26	31	1	6	0	0	0	0	0	.194
Frasier, Det.	25	36	3	7	0	0	0	0	4	.194
Bridges, Det.	26	57	4	11	1	1	0	0	4	.193
Wyatt, Chi.	24	21	4	4	0	0	0	0	1	.190
Fischer, Det.	24	43	1	8	0	0	0	0	0	.186
Earnshaw, Phila.	21	44	5	8	1	0	0	0	2	.182
W. Brown, N. Y.	21	28	1	5	1	0	0	0	4	.179
WEAVER, WASH.	15	34	5	6	1	0	0	0	2	.176
C'WDER, WASH.	40	80	4	14	1	0	0	0	4	.175
Pipgras, Bos.	26	57	5	10	0	0	0	0	4	.175
Gaston, Chi.	23	48	5	8	2	0	0	0	1	.167
Walberg, Phila.	34	57	3	9	2	1	0	0	6	.158
C. Brown, Cleve.	26	45	3	7	0	0	0	0	3	.156
RUSSELL, WASH.	39	27	3	4	0	0	0	0	2	.148
Gomez, N. Y.	29	64	2	9	0	0	0	0	4	.141
Jones, Chi.	23	43	9	6	1	0	0	0	1	.140
Hadley, St. L.	36	87	3	12	1	0	0	0	8	.138
Kline, Bos.	32	24	0	3	0	0	0	0	0	.125
Welland, Bos.	28	41	1	5	0	0	0	0	1	.122
ST'WART, WASH.	25	58	5	6	0	1	0	0	2	.103
Marberry, Det.	28	75	5	7	3	0	0	0	1	.093
CH'MAN, WASH.	1	1	0	0	0	0	0	0	0	.000

Pitching.

Player, Team.	W.	L.	Ave.	Player, Team.	W.	L.	Ave.
Kimsey, Chi.	4	1	.800	Blaeholder, St.L.	12	14	.462
Grove, Phila.	18	6	.750	Rhodes, Bos.	9	11	.450
BURKE, Wash.	3	1	.750	Sorrell, Det.	9	11	.450
Pennock, N. Y.	6	2	.750	Hadley, St. L.	12	15	.444
WHITEHILL, W.	16	6	.727	Gaston, Chi.	8	10	.444
CROWDER, Wash.	20	8	.714	Walberg, Phila.	8	10	.444
Van Atta, N. Y.	10	4	.714	Miller, Chi.	4	5	.444
WEAVER, Wash.	7	3	.700	Ruffing, N. Y.	7	9	.437
Allen, N. Y.	10	5	.667	Wyatt, Chi.	3	4	.429
Faber, Chi.	2	1	.667	Ferrell, Cleve.	8	11	.421
Marberry, Det.	15	8	.652	Fischer, Det.	7	10	.412
RUSSELL, Wash.	9	5	.643	Earnshaw, Phila.	6	9	.400
Rowe, Det.	7	4	.636	Cain, Phila.	7	12	.368
Connally, Cleve.	5	3	.625	Welsh, Bos.	3	5	.375
Pearson, Cleve.	5	3	.625	W. Moore, N. Y.	3	5	.375
Hildebrand, Cleve.	13	8	.619	Hebert, St. L.	3	5	.375
Gomez, N. Y.	12	8	.600	Wells, St. L.	6	11	.353
STEWART, Wash.	9	6	.600	Uhle, N. Y.	2	1	.333
Heving, Chi.	3	2	.600	Devens, N. Y.	1	2	.333
W. Brown, N. Y.	7	5	.583	Herring, Det.	1	2	.333
Durham, Chi.	8	6	.571	L. Brown, Bos.	6	12	.333
H. Johnson, Bos.	8	6	.571	Bean, Cleve.	1	2	.333
Kline, Bos.	5	4	.556	Stiles, St. L.	3	6	.333
Harder, Cleve.	14	12	.538	Welland, Bos.	5	11	.312
Bridges, Det.	10	9	.526	Lyons, Chi.	7	16	.304
Pipgras, Bos.	11	10	.524	Hudlin, Cleve.	5	12	.294
Mahaffey, Phila.	9	9	.500	Andrews, Bos.	5	12	.294
C. Brown, Cleve.	8	8	.500	Peterson, Phila.	1	3	.250
THOMAS, Wash.	7	7	.500	Hogsett, Det.	3	8	.273
Frasier, Det.	6	6	.500	McDonald, St. L.	1	4	.200
Oliver, Phila.	2	2	.500	Auker, Det.	0	1	.000
MacFayden, N.Y.	2	2	.500	Coombs, Phila.	0	1	.000
Jones, Chi.	7	8	.467	Knott, St. L.	0	5	.000

National League

Club Batting.

Teams.	G.	AB.	R.	H.	2b.	3b.	Hr.	Sb.	Rbi.	Ave.
Pittsburgh	112	3,919	486	1,115	196	69	29	32	447	.285
Philadelphia	112	3,916	485	1,093	196	34	47	39	457	.279
St. Louis	115	4,029	494	1,105	200	46	36	67	451	.274
Chicago	114	3,890	477	1,043	185	35	56	43	445	.268
New York	112	3,907	476	1,033	155	30	62	22	447	.264
Brooklyn	111	3,786	428	976	164	34	46	53	399	.258
Boston	114	3,820	397	964	162	43	43	19	367	.252
Cincinnati	117	3,941	374	962	187	33	31	23	354	.244

First Basemen.

Player and team.	G.	AB.	R.	H.	2b.	3b.	Hr.	Sb.	Rbi.	Ave.
Leslie, Bklyn.	96	356	51	110	21	5	7	0	56	.309
Collins, St. L.	94	346	50	107	18	6	6	3	48	.309
Suhr, Pitts.	112	408	55	121	25	11	9	1	58	.297
Crawford, St. L.	75	196	21	55	8	2	0	1	17	.281
B. Jordan, Bos.	112	428	55	117	19	7	3	4	33	.274
Hurst, Phila.	106	392	44	107	20	7	6	2	57	.273
Grimm, Chi.	90	329	31	87	11	2	3	1	32	.264
Terry, N. Y.	84	323	50	112	16	2	4	1	41	.347
Bottomley, Cin.	109	418	42	103	16	8	10	3	64	.246

Second Basemen.

Player and team.	G.	AB.	R.	H.	2b.	3b.	Hr.	Sb.	Rbi.	Ave.
Piet, Pitts.	97	336	45	111	19	2	8	12	42	.330
Frisch, St. L.	109	430	54	129	24	6	5	13	45	.300
W. Herman, Chi.	113	456	64	123	23	1	0	5	27	.270
Cuccinello, Bklyn.	111	402	46	103	28	6	8	4	56	.256
Finn, Phila.	51	169	15	40	4	1	0	1	13	.237
Morrissey, Cin.	112	408	35	95	16	0	0	4	16	.233
Warner, Phila.	82	269	23	62	14	1	0	0	17	.230
Critz, N. Y.	97	416	48	91	15	4	1	2	25	.219
Maranville, Bos.	111	427	30	72	11	3	0	1	31	.169

Third Basemen.

Player and team.	G.	AB.	R.	H.	2b.	3b.	Hr.	Sb.	Rbi.	Ave.
Martin, St. L.	110	463	91	144	28	10	7	17	[illegible]	.311
Traynor, Pitts.	112	449	59	132	22	4	0	5	56	.294
Vergez, N. Y.	111	415	51	115	20	5	13	1	66	.277
Stripp, Bklyn.	107	419	53	114	17	4	1	5	43	.272
English, Chi.	98	382	49	98	18	1	3	3	35	.257
Whitney, Bos.	91	355	35	85	14	2	10	3	51	.254
Adams, Cin.	108	419	45	100	16	1	1	2	14	.239
Gyselman, Bos.	47	133	9	31	5	2	0	0	9	.233
Knothe, Phila.	75	249	24	50	7	2	1	2	16	.201

Shortstops.

Player and team.	G.	Ab.	R.	H.	2b.	3b.	Hr.	Sb.	Rbi.	Ave.
Vaughn, Pitts.	111	422	62	133	23	17	7	2	74	.315
Jurges, Chi.	104	342	34	94	15	4	5	3	33	.275
J. Jordan, Bklyn.	60	184	14	48	10	1	0	3	13	.261
Bartell, Phila.	113	428	70	116	19	4	1	3	30	.259
Koenig, Chi.	59	148	20	37	7	0	2	6	18	.250
Durocher, St. L.	111	347	34	85	14	4	2	1	36	.245
Urbanski, Bos.	102	401	45	96	15	1	0	3	23	.239
G. Wright, Bklyn.	49	124	11	29	7	0	0	1	9	.234
J. Ryan, N. Y.	102	376	32	83	10	1	2	0	33	.221
Bluege, Cin.	75	195	11	40	4	1	0	0	13	.205
Flowers, Bklyn.	50	121	15	24	5	2	1	8	15	.198

Catchers.

Player and team.	G.	AB.	R.	H.	2b.	3b.	Hr.	Sb.	Rbi.	Ave.
V. Davis, Phila.	104	370	36	127	24	3	5	2	49	.343
Grace, Pitts.	59	187	13	60	12	1	2	0	35	.321
Hartnett, Chi.	106	370	41	108	14	3	12	1	69	.292
Outen, Bklyn.	65	93	11	25	6	0	2	1	10	.269
J. Wilson, St. L.	94	322	30	84	15	0	1	5	38	.261
Lombardi, Cin.	76	241	17	63	11	1	4	0	33	.261
Lopez, Bklyn.	92	286	28	72	11	2	3	9	33	.252
Mancuso, N. Y.	105	351	30	86	10	1	4	0	40	.245
Hogan, Bos.	69	245	13	58	5	0	3	0	23	.237
Finney, Pitts.	42	108	12	25	4	1	0	0	13	.231

Outfielders.

Player and team.	G.	AB.	R.	H.	2b.	3b.	Hr.	Sb.	Rbi.	Ave.
Klein, Phila.	112	450	75	168	36	6	23	11	104	.373
Schulmerich, Phil.	86	309	48	103	18	4	8	1	58	.333
Stephenson, Chi.	67	230	29	74	13	3	4	4	37	.322
Berger, Bos.	111	431	65	136	32	6	20	1	73	.316
Hafey, Cin.	108	426	61	134	27	5	7	2	51	.315
Frederick, Bklyn.	105	397	48	125	17	4	4	4	29	.315
R. Moore, Bos.	105	388	47	121	19	5	5	1	56	.312
Orsatti, St. L.	96	370	49	115	23	6	0	8	33	.311
Medwick, St. L.	111	432	63	134	32	6	12	3	64	.311
P. Waner, Pitts.	113	454	74	140	32	12	7	3	55	.308
Fullis, Phila.	111	482	73	157	25	4	1	12	40	.326
Boyle, Bklyn.	49	158	18	44	7	4	0	0	14	.304
Lindstrom, Pitts.	99	386	52	116	26	7	1	1	36	.301
Joe Moore, N. Y.	96	369	45	109	16	4	0	4	34	.295
Hendricks, Chi.	55	146	26	43	8	3	3	3	17	.295
Ott, N. Y.	111	427	73	124	25	1	16	0	78	.290
O'Doul, N. Y.	94	319	36	91	12	2	12	2	44	.285
F. Herman, Chi.	108	404	64	115	30	10	14	6	74	.285
Comorosky, Pitts.	58	157	19	44	7	2	1	2	15	.280
L. Waner, Pitts.	97	410	48	112	16	2	0	3	23	.273
Rice, Cin.	107	383	30	104	17	6	0	3	34	.272
Demaree, Chi.	108	439	67	119	23	4	6	6	44	.271
Jno Moore, Cin.	100	374	45	101	13	5	1	2	42	.270
Watkins, St. L.	100	375	38	101	16	3	3	5	49	.269
Taylor, Bklyn.	73	270	58	71	17	6	8	6	28	.263
Wilson, Bklyn.	91	292	31	76	7	1	6	6	37	.260
Lee, Bos.	105	381	48	98	24	9	1	1	32	.257
G. Davis, N. Y.	89	320	43	82	14	4	5	8	29	.256
Roettger, Cin.	65	182	12	44	5	1	1	0	16	.242
Allen, St. L.	71	200	21	48	6	2	0	1	29	.240
Peel, N. Y.	58	108	13	25	0	0	1	0	8	.231
Mowry, Bos.	55	155	15	32	4	3	0	1	13	.206

Pitchers.

Player and team.	G.	AB.	R.	H.	2b	3b.	Hr.	Sb.	Rbi.	Ave.
Warneke, Chi.	30	73	5	21	3	0	2	0	11	.288
Nelson, Chi.	24	14	5	4	2	0	0	0	0	.286
Brandt, Bos.	34	74	7	21	2	0	0	0	2	.284
Shaute, Bklyn.	31	22	3	6	0	0	0	0	0	.273
Parmelee, N. Y.	24	60	6	16	4	0	1	0	5	.267
Elliott, Phila.	29	43	2	11	2	0	0	0	10	.255
Schumacher, N. Y.	28	67	6	17	1	0	0	0	6	.253
Luque, N. Y.	26	12	0	3	0	0	0	0	0	.250
Frey, Cin.	27	25	1	6	0	1	0	0	0	.240
Syl. Johnson, St.L.	26	17	0	4	0	0	0	0	1	.235
Lucas, Cin.	59	91	9	21	3	0	1	0	10	.231
Swift, Pitts.	26	66	8	15	3	0	0	0	3	.227
Frankhouse, Bos.	32	63	7	14	2	0	0	0	3	.222
Dean, St. L.	39	78	7	17	2	1	2	1	8	.218
Holley, Phila.	23	56	3	12	2	0	0	0	9	.214
Tinning, Chi.	24	52	2	11	1	0	0	0	6	.212
Benge, Bklyn.	28	57	4	12	2	0	0	0	4	.212
Derringer, Cin.	28	64	4	13	0	0	0	0	4	.203
Fitzsimmons, N.Y.	27	69	2	14	2	1	1	0	3	.203
Mungo, Bklyn.	30	56	2	11	1	1	0	0	2	.196
Hansen, Phila.	25	47	2	9	1	0	0	0	2	.191
Carleton, St. L.	35	68	5	13	2	0	0	0	4	.191
Swetonic, Pitts.	23	48	2	9	0	2	0	0	3	.188
Clark, N. Y.	22	22	2	4	0	0	0	0	0	.182
Carroll, Bklyn.	27	56	4	10	1	0	0	0	4	.179
Benton, Cin.	28	34	3	6	0	0	0	0	2	.176
Hoyt, Pitts.	26	23	1	4	0	0	0	0	3	.174
R. Smith, Bos.	27	29	2	5	1	0	0	1	2	.172
Collins, Phila.	31	35	0	6	0	1	0	0	3	.171
Hubbell, N. Y.	33	83	4	14	1	1	1	0	8	.169
Bell, N. Y.	30	18	4	3	0	0	0	0	0	.167
Meine, Pitts.	25	55	2	9	1	0	0	0	3	.164
Beck, Bklyn.	30	66	6	10	4	0	0	0	2	.152
Malone, Chi.	24	53	5	8	0	0	0	0	3	.151
Betts, Bos.	27	84	2	12	1	0	0	0	1	.143
Hallahan, St. L.	28	64	5	9	1	0	0	0	5	.141
French, Pitts.	35	70	4	9	0	2	0	0	4	.129
Cantwell, Bos.	34	57	4	7	2	1	0	0	6	.123
Rhem, Phila.	21	39	1	4	0	0	0	0	3	.102
Chagnon, Pitts.	28	10	0	1	0	0	0	0	0	.100
Bush, Chi.	31	60	3	6	2	0	0	0	3	.100
Zachary, Bos.	23	33	1	3	0	0	0	0	1	.091
Haines, St. L.	25	23	1	2	1	0	0	0	1	.087
Liska, Phila.	41	12	1	1	0	0	0	0	1	.083
Root, Chi.	26	62	0	4	1	0	0	0	0	.064
Sil. Johnson, Cin.	25	50	0	3	1	0	0	0	0	.060
A. Moore, Phila.	29	35	0	2	1	0	0	0	1	.057
Harris, Pitts.	27	9	0	0	0	0	0	0	1	.000

Pitching.

Player, Team.	W.	L.	Ave.	Player, Team.	W.	L.	Ave.
Kremer, Pitts.	1	0	1.000	Frey, Chi.	3	3	.500
H. Smith, Pitts.	7	2	.778	Jackson, Phila.	2	2	.500
Liska, Phila.	3	1	.750	Shaute, Bklyn.	3	3	.500
Luque, N. Y.	5	2	.714	Mungo, Bklyn.	10	11	.476
Cantwell, Bos.	16	7	.696	Zachary, Bos.	6	7	.462
Tinning, Chi.	9	4	.690	W A. Moore, Phila.	6	7	.462
Parmelee, N. Y.	11	5	.688	Malone, Chi.	8	10	.444
Carleton, St. L.	14	7	.667	Hoyt, Pitts.	4	5	.444
Rixey, Cin.	6	3	.667	Thurston, Bklyn.	4	5	.444
Fallenstein, Bos.	2	1	.667	Carroll, Bklyn.	10	13	.435
Hubbell, N. Y.	17	9	.654	Hansen, Phila.	6	8	.429
Hallahan, St. L.	14	8	.636	Lucas, Cin.	8	11	.421
Nelson, Chi.	5	3	.625	Clark, N. Y.	5	7	.417
Schumacher, N.Y.	13	8	.619	Beck, Bklyn.	8	12	.400
Haines, St. L.	8	5	.615	Benge, Phila.	8	13	.381
Mangum, Bos.	3	2	.600	Betts, Bos.	6	10	.375
Vance, St. L.	3	2	.600	Benton, Chi.	6	10	.375
Warnecke, Chi.	13	9	.591	S. Johnson, Cin.	7	12	.368
Meine, Pitts.	10	7	.588	Kolp, Cin.	4	7	.364
Pearce, Phila.	4	3	.576	Collins, Phila.	6	12	.333
Fitzsimmons, N.Y.	12	9	.571	Walker, St. L.	4	8	.333
Chagnon, Pitts.	4	3	.571	Henshaw, Chi.	2	1	.333
Harris, Pitts.	4	3	.571	Berley, Phila.	1	2	.333
Brandt, Bos.	13	10	.565	Stout, Cin.	1	2	.333
Bush, Chi.	13	10	.565	Elliott, Phila.	4	9	.308
Swift, Pitts.	10	8	.556	Rhem, Phila.	4	10	.286
R. Smith, Bos.	5	4	.556	Mooney, St. L.	2	5	.286
Bell, N. Y.	5	4	.556	Syl. Johnson, St.L.	1	3	.250
Dean, St. L.	16	13	.552	Derringer, Cin.	6	20	.231
Frankhouse, Bos.	13	11	.542	Grimes, St. L.	3	7	.222
Root, Chi.	10	9	.526	Ryan, Bklyn.	0	1	.000
Holly, Phila.	11	10	.524	Spencer, N. Y.	0	1	.000
French, Pitts.	12	12	.500	R. Brown, Bos.	0	1	.000
Swetonic, Pitts.	10	10	.500	Starr, Bos.	0	2	.000

Clarendons Score.

Clarendon.	AB	H	O	A	Needmores.	AB	H	O	A
Tolford,ss.	4	3	4	5	Lacy,1b.	3	1	6	1
Copel'd,3b.	4	0	3	2	Gaff,3b.	4	0	3	2
Corco'n,2b.	4	2	3	4	Cristful,c.	4	1	2	2
Wynne,c.	3	1	2	0	Givin'ti,2b.	4	0	3	3
Schwab,c.	4	0	2	0	Mongello,lf.	4	0	1	0
Mullock,rf.	4	1	0	0	Bres'n,ss,p.	3	0	2	1
Cowan,cf.	4	1	1	0	Hahn,rf,ss.	3	0	2	1
Coppage,lf.	4	1	1	0	Cole,cf.	3	0	2	0
Darr,1b.	4	1	10	0	Bell,p,rf.	3	0	2	0
Loveless,p.	4	2	0	1					
Totals.	36	12	27	12	Totals.	31	2	24	10

Needmores ... 0 0 0 0 0 1 0 0 0—1
Clarendon ... 4 0 0 0 0 1 0 0 x—5

Runs—Tolford, Corcoran, Wynne, Mullock, Darr, Cole. Errors—Tolford, Copeland (2), Hahn. Two-base hit—Mullock. Double plays—Copeland to Corcoran to Darr, Bresahan to Givinetti to Lacy. Left on bases—Clarendon, 10; Needmores, 7. Hits—Off Bell, 5 in 1 inning; off Bresahan, 7 in 7 innings. Struck out—By Bresahan, 2; by Loveless, 4.

Washington A. C. Wins.

With DeVer holding the opposition to three hits, the Washington A. C. defeated the Phoenix tossers by a score of 2-0 in a well played game yesterday.

Home Run Hitters

(Associated Press.)

Yesterday.

Klein, Phillies	3
Ott, Giants	2
Burns, Browns	2
Ruth, Yankees	1
Manush, Nats	1
Schulmerich, Phillies	1
Collins, Cardinals	1
Cuyler, Cubs	1
O'Doul, Giants	1
Jordan, Braves	1

The Leaders.

Foxx, Athletics	36
Ruth, Yankees	28
Klein, Phillies	23
Berger, Braves	20
Gehrig, Yankees	20

League Totals.

American	477
National	350

Riggs A. C. Winner.

Riggs.	AB	H	O	A	Sol. Home.	AB	H	O	A
Rhine,cf.	5	1	0	0	Fleet,ss.	5	1	0	2
R.Clark,ss.	5	0	0	3	L.Night,1b.	4	2	8	0
Harvey,1b.	4	0	12	0	A.Night,3b.	4	1	0	2
Demott,3b.	4	0	1	2	McColl,p.	4	0	0	1
Freer,rf.	3	0	0	0	Edwin,cf.	4	1	2	0
Cannon,c.	3	1	8	1	Hall,2b.	4	1	1	3
Hartig,2b.	4	3	2	4	J.Night,lf.	4	0	0	0
L.Clark,lf.	4	1	0	0	Edwards,rf.	4	1	0	0
Gill,p.	4	2	4	2	Glen,c.	3	1	13	0
Leizear,rf.	1	0	0	0					
Totals.	37	8	27	12	Totals.	36	8	24	8

Soldiers' Home ... 3 1 0 1 0 0 0 0 0—5
Riggs A. C. ... 0 0 0 0 3 1 1 0 1—6

Runs—R. Clark, Demott, Cannon, Gill, Rhine (2), Fleet, L. Night, J. Night, Edwin, Glen. Two-base hits—Hartig (2), Glen. Stolen bases—Rhine (2).

Play in Takoma.

The Takoma Tigers play the Takoma A. C. nine on the latter's field at 3 o'clock today.

Langdon Mill Wins.

Langdon Mill defeated the Takoma Eagles, 8-6, in a baseball game played on the Eagles' diamond yesterday.

Nats Trounce Browns, 5-3, In Opener

Boost Lead to 8½ Games as Yanks Are Beaten by White Sox.

Continued from Page 15.

shots today. He smacked a home run into the left-field stands in the second inning. And he smacked a home run over the right-field roof in the eighth inning with a mate aboard the bases to drive in all three of the Browns' tallies.

A walk to Buddy Myer undermined Hadley in that hectic first frame. He got Goslin out on a fly, but then the carnage began. Heinie Manush sizzled a triple down the left-field foul line, Joe Cronin walked and Fred Schulte rammed a long single up against the right-field fence. Kuhel's grounder was turned into a force play on Cronin at the plate, and then the Nats resumed scoring.

Wild Pitch Helps.

With Bluege up, Hadley uncorked a wild pitch into the dirt and Schulte scored all the way from second base while Kuhel reached third. Then Bluege rifled a double off the convenient right-field wall and Kuhel raced home with the fourth run of the inning.

Burns' home run picked up a run for the Browns in the second, but Manush's homer got it back for the Nats in the seventh.

With two out in the eighth, Campbell lined a pitch at Crowder for a single and preceded Burns home on the latter's second homer of the day to narrow the margin to 5-3.

But Crowder was still the master in the ninth, getting the Browns out one-two-three despite a pinch hitting appearance by Rogers Hornsby, who celebrated his first appearance against Washington pitching by knocking a puny grounder back to the box.

Indians Win Again Over Red Sox, 6-5

Strengthen Hold on Third Place; Boston Ties Score in 7th.

Cleveland, Aug. 19 (A.P.).—The Indians took a firmer grip on third place in the American League race today by nosing out Boston, 6 to 5, for the second straight victory over the Red Sox.

It was no walkaway, however, what with a four-run rally by the Sox in the seventh inning, which sent Clint Brown to the showers.

Cissell and Averill combined two singles and stolen base for one run in the first. Two sacrifices, one on the third strike, and another on a fly, coupled with three hits and an error, bagged three more runs for the Indians in the fifth.

The Sox tied up the score in the seventh, however, with a blistering rally involving five hits. Hale's pop double and Kamm's single in the eighth, however, permitted Cleveland to win. Connally received credit for the victory and Welch was charged with the defeat.

Boston.	AB	H	O	A	Cleveland.	AB	H	O	A
W'stler,ss.	5	1	1	1	Galatzer,rf.	3	1	4	0
Walters,3b.	4	2	0	2	Cissell,ss.	3	1	3	3
Cook,cf,lf.	5	2	4	0	Averill,cf.	4	1	3	0
R.J'nson,rf.	4	1	3	0	Vosmik,lf.	4	1	1	0
Ferrell,c.	4	1	2	0	‡Pytlak	0	0	0	0
Alex'r,1b.	5	1	10	1	Porter,lf.	0	0	0	0
Jolley,lf.	4	1	0	0	Hale,2b.	4	2	1	5
Oliver,cf.	0	0	0	0	Kamm,3b.	4	1	1	5
McMa's,2b.	4	1	4	1	Boss,1b.	4	0	12	0
Andrews,p.	2	1	0	1	Spencer,c.	4	0	2	1
*Judge	1	1	0	0	Brown,p.	1	1	0	3
Welch,p.	1	0	0	1	Dean,p.	0	0	0	1
					†Burnett	1	0	0	0
					Connally,p.	1	0	0	0
Totals.	39	12	24	12	Totals.	32	10	27	16

*Batted for Andrews in seventh inning.
†Batted for Dean in seventh inning.
‡Ran for Vosmik in eighth inning.

Boston ... 0 1 0 0 0 0 4 0 0—5
Cleveland ... 1 0 0 0 3 0 0 2 x—6

Runs—Cook, R. Johnson, Alexander, McManus, Judge, Galatzer, Cissell, Pytlak, Hale, Spencer. Errors—R. Johnson, Andrews, Averill. Runs batted in—Averill (2), Kamm (2), Galatzer, Hale, R. Johnson (2), Jolley, Ferrell, Warstler. Two-base hits—McManus, Hale. Three-base hit—R. Johnson. Stolen base—Cissell. Sacrifices—Walters, Brown, Galatzer. Left on bases—Boston, 10; Cleveland, 6. First base on balls—Off Connally, 2; off Andrews, 1; off Welch, 1. Struck out—By Brown, 1; by Connally, 2; by Welch, 2. Hits—Off Andrews, 6 in 6 innings; off Connally, 1 in 2 innings; off Welch, 4 in 2 innings; off Brown, 10 in 6 2-3 innings; off Bean, 1 in 1-3 inning. Winning pitcher—Connally. Losing pitcher—Welch.

Brandt Pitches Well As Braves Down Bucs

Boston, Aug. 19 (AP).—The Braves took the opening game of a series from Pittsburgh today by a score of 5 to 2, making 12 hits off three pitchers, Meine, Hoyt and Chagnon.

Brandt went the distance for Boston and held the visitors to eight hits, two in each of the last four innings. Jordan led the Braves at bat with a single, a double and a home run, drove in two runs and scored one. Randy Moore drove in two runs and Brandt continued his good hitting, getting a single and a double.

Pittsburgh.	AB	H	O	A	Boston.	AB	H	O	A
L.Waner,cf.	5	1	5	0	Urbanski,ss.	5	2	2	4
L'dstrom,lf.	4	0	4	0	Jordan,1b.	5	3	7	2
P.Waner,rf.	4	1	1	0	Berger,cf.	5	1	3	0
Traynor,3b.	3	1	1	0	Moore,rf.	5	1	3	0
V'ghan,ss.	4	1	0	2	Whitney,3b.	5	1	0	0
Suhr,1b.	4	1	8	0	Mowry,lf.	2	1	4	0
Piet,2b.	4	1	1	3	Spohrer,c.	4	0	2	0
Grace,c.	4	2	4	1	M'nville,2b.	4	2	3	2
‡Jensen	0	0	0	0	Brandt,p.	4	2	2	2
Meine,p.	1	0	0	0					
*Thevenow	1	0	0	0					
Hoyt,p.	0	0	0	0					
†Finney	1	0	0	0					
Chagnon,p.	0	0	0	0					
§Young	1	0	0	0					
Totals.	36	8	24	6	Totals.	36	12	27	10

*Batted for Meine in sixth inning.
†Batted for Hoyt in seventh inning.
‡Ran for Grace in ninth inning.
§Batted for Chagnon in ninth inning.

Pittsburgh ... 0 0 0 0 0 1 1 0 0—2
Boston ... 1 0 0 1 1 1 0 1 x—5

Runs—Vaughan, Grace, Urbanski (2), Jordan, Whitney, Brandt. Errors—Piet, Chagnon, Maranville. Runs batted in—Suhr, Jordan (2), Moore (2). Two-base hits—Suhr, Grace, Jordan, Berger, Whitney. Three-base hit—Vaughan. Home run—Jordan. Stolen base—Mowry. Sacrifices—Urbanski, Mowry. Left on bases—Pittsburgh, 8; Boston, 12. First base on balls—Off Meine, 2; off Hoyt, 1; off Brandt, 2. Hits—Off Meine, 7 in 5 innings; off Hoyt, 2 in 1 inning; off Chagnon, 3 in 2 innings. Losing pitcher—Meine. Umpires—Stark, Rigler and Barr. Time of game—Two hours.

Orioles Honor Smythe.

Baltimore, Aug. 19 (AP).—Charles H. Knapp, president of the Baltimore International League baseball club, announced today that August 27 had been set aside as "Harry Smythe Day" when the fans are to honor the veteran southpaw pitcher. Smythe has been the bright light in a particularly unreliable pitching corps.

Mrs. Ruffing?

Associated Press Photo.

MISS BETTY ALLEN, *of the "Take a Chance" company now playing in Chicago, is reported to be preparing to announce her engagement to Charley Ruffing, of the New York Yankees.*

Dodgers Win, 5-2; Cards Drop to 5th

Benge Mound Victor Over Hallahan; Cuccinello Is Batting Hero.

Brooklyn, Aug. 19 (AP).—The Dodgers tumbled the St. Louis Cardinals back into the second division today by winning the first game of their series, 5 to 2, as Ray Benge got the better of Bill Hallahan on the mound. The defeat put the Cards 1 point behind the Boston Braves.

Tony Cuccinello led the Brooklyn attack, hitting two doubles and driving in a run with each and scoring a third tally. Jim Collins was responsible for both St. Louis runs, smacking a home run with Joe Medwick on base in the second.

Manager Max Carey, of the Dodgers, and Catcher Al Lopez were absent, being under suspension as the result of an altercation with an umpire. Coach Casey Stengel directed the team.

St. Louis.	AB	H	O	A	Brooklyn.	AB	H	O	A
Martin,3b.	5	1	1	4	Taylor,cf.	4	0	5	0
Watkins,rf.	5	1	1	0	Flowers,ss.	3	1	3	3
Frisch,2b.	4	1	0	1	Hutch'n,rf.	3	0	0	0
Medwick,lf.	4	2	2	0	L.Wilson,lf.	4	1	2	0
Collins,1b.	3	1	15	1	Leslie,1b.	4	1	7	0
Allen,cf.	3	0	3	0	C'nello,2b.	3	2	6	3
Du'cher,ss.	4	0	2	3	Stripp,3b.	3	1	0	3
O'Farrell,c.	3	1	0	1	Outen,c.	3	1	4	1
*Slade	0	0	0	0	Benge,p.	3	2	0	2
J.Wilson,c.	0	0	0	0					
†Orsatti	0	0	0	0					
Hallahan,p.	2	0	1	0					
‡Crawford	1	0	0	0					
Totals.	33	8	24	15	Totals.	30	9	27	12

*Ran for O'Farrell in the seventh.
†Batted for J. Wilson in the ninth.
‡Batted for Hallahan in the ninth.

St. Louis ... 0 2 0 0 0 0 0 0 0—2
Brooklyn ... 0 0 0 1 1 1 0 2 x—5

Runs—Medwick, Collins, Flowers, Hutcheson, L. Wilson, Cuccinello, Stripp. Errors—J. Wilson, Flowers. Runs batted in—Collins (2), L. Wilson, Benge, Cuccinello (2). Two-base hits—Flowers, Cuccinello (2). Home run—Collins. Stolen bases—Cuccinello, Stripp. Sacrifice—Benge. Double plays—Flowers to Cuccinello to Leslie; Benge to Flowers to Cuccinello; Collins (unassisted). Left on bases—St. Louis, 8; Brooklyn, 7. First base on balls—Off Benge, 4; off Hallahan, 5. Struck out—By Hallahan, 1; by Benge, 3. Wild pitch—Hallahan. Umpires—Pfirman, Klem and Moran. Time of game—2 hours 45 minutes.

Passers Postpone Further Workouts

Griffith Stadium Is Being Placed in Shape for World Series.

No more workouts are listed for the Washington Passers, a recently organized professional football team, until after Labor Day, it was learned yesterday. Griffith Stadium will not be available because of preparations for the world series.

Al Thurman, a member of the University of Virginia team in 1916 and unanimous All-America back field choice, is coaching the team. Thurman is best remembered for his 45-yard field goal that beat Yale in the waning seconds of their game the same season.

Ray Smythe is directing the club, with the financial aid of Arthur Dezendorf, well known local sportsman. The Passers plan to open their season October 11, with Chicago's Bruins at Griffith Stadium. The team will play Wednesday nights at the park.

Palais Royal Defeats Lansburgh's, 17 to 2

Palais Royal continued its winning ways in the Department Store League yesterday, walloping Lansburgh's, 17-2. Kann's forfeited to the leading Hecht nine. Hecht's and Palais Royal clash next Saturday in the final game of the series. Lansburgh's won the first-half honors.

Thirles' hitting and Kaldenback's pitching featured Palais Royal's victory.

Pal. Royal.	AB	H	O	A	Lansburgh.	AB	H	O	A
Thirles,lf.	4	4	3	0	Johnson,lf.	3	1	0	0
Bailey,cf.	5	2	1	0	Bibb,ss.	3	1	0	3
Pulaski,2b.	5	3	3	3	Deck,1b,p.	1	0	6	0
Bowman,ss.	4	2	3	1	Cohn,rf.	3	0	1	0
Holmes,c.	4	1	5	1	McIntosh,3b.	3	0	3	2
Reuling,1b.	4	1	2	0	Ander'n,2b.	3	0	3	2
Schutte,3b.	5	0	2	4	Kerr,cf.	2	0	2	1
Shotten,rf.	4	1	0	0	J.Kerr,c.	3	0	5	0
Dudley,rf.	0	0	0	0	Vance,p,1b.	3	1	0	4
Kal'bach,p.	3	1	1	2					
Totals.	38	16	21	7	Totals.	16	3	21	10

Palais Royal ... 4 4 1 1 0 1 6—17
Lansburghs ... 0 0 0 2 0 0 0—2

Runs—Thirles (3), Bailey (2), Pulaski (3), Bowman (3), Holmes, Reuling, Schutte, Shotten, Kaldenbach (2), Bibb, Deck. Errors—Pulaski (2), Bowman, Holmes, Kaldenbach, Bibb, Cohn, McIntosh, Anderson, J. Kerr (2). Two-base hits—Bowman. Three-base hits—Bailey, Pulaski. Home run—Reuling. Stolen bases—Thirles (2), Bailey, Holmes, Reuling, Kaldenbach. Sacrifices—Bowman, Kerr. First base on balls—Off Kaldenbach, 4; off Vance, 4. Hits—Off Vance, 14 in 6 innings; off Deck, 2 in 1 inning. Struck out—By Kaldenbach, 3; by Vance, 5. Wild pitches—Vance (3). Passed balls—J. Kerr (2). Losing pitcher—Vance. Umpires—Hughes and Cox.

McLean After Game Today.

If you want to play the McLean A. C. today, call Manager H. Richardson at Falls Church 848-F-2, between 8 and 10 o'clock this morning. The McLean team has a diamond.

Ask your barber why he uses Post Classified Ads.

Landis to Rule On Case of Sam Gray

Browns Refuse to Recognize Nats' Cancellation of Purchase.

ST. LOUIS, Mo., Aug. 19 (Spl.).—Sam Gray today was "the pitcher without a ball team" and the circumstances in his case presented the office of High Commissioner Kenesaw Mountain Landis with a fine old-fashioned controversy between the St. Louis Browns and the Washington club.

What had all the ear-marks of a nice fuss between the Nats and the Browns got its start last Thursday when President Griffith of the Washington Club announced in Chicago that he had just completed by telephone a deal for the veteran pitcher of the Browns. A half hour later, when Manager Joe Cronin learned in a long distance conversation with Gray that the pitcher was then suffering with a sore arm, Griffith immediately declared the deal canceled.

But the Browns have refused to recognize the cancellation of the trade. Yesterday, officials of the St. Louis Club handed Gray his release, mailed a duplicate of the release to American League headquarters, and told Gray he was the property of the Washington Club.

Nobody Wants Him.

Gray has not been in uniform for the Browns since the deal was announced. Today he watched the game from the press box here and declared that he was in a quandary as to future procedure. The Browns tell him he is the property of the Nats, he said, and the Nats tell him he is the property of the Browns.

With Griffith refusing to pay the price agreed on for Gray, which is several thousand dollars above the waiver price of $4,000, and the Browns insisting that the deal go through, the St. Louis Club is expected to refer the case to Judge Landis immediately.

"I'm going to stand pat on the matter," said Clark Griffith, who is here with the Nats. "It is no deal, as far as we are concerned. They told me nothing about Gray's sore arm. Landis will protect the Washington Club on that angle. There is plenty of precedence for such a ruling. They aren't supposed to sell an injured player.

"Phil Ball, owner of the Browns, is an old, intimate friends of mine. We have done more trading than any two other owners in baseball. But I shall do nothing further in this case. I am prepared, though, to lay the facts before Landis if the deal is referred to him."

Meanwhile Gray is "the pitcher without a ball team."

Pipgras Operated On; May Idle Rest of '33

Chicago, Aug. 19 (U.P.).—George Pipgras, Boston Red Sox pitcher, was operated on today by Dr. Phillips Kreuscher at the Passavant Hospital. He had been suffering from a chipped elbow.

Red Faber, White Sox veteran, underwent a successful operation for the same trouble several weeks ago. Eddie Collins, part owner of the Red Sox, and former White Sox manager, sent Pipgras to Dr. Kreuscher. Pipgras probably will not play the rest of the season.

Results in Minors.

International League.

	W.	L.	Pct.		W.	L.	Pct.
Newark	84	56	.600	Albany	68	72	.486
Rochester	77	65	.542	Buffalo	67	72	.482
Baltimore	74	67	.525	Montreal	65	74	.468
Toronto	72	70	.507	Jersey City	54	85	.388

First game— R. H. E.
Albany ... 003 000 201—6 13 1
Toronto ... 000 100 000—1 5 0
Campbell and Phelps; Brame and Smith.

Second game— R. H. E.
Albany ... 200 040 4—10 13 0
Toronto ... 000 020 0—2 4 1
Pilley and Phelps; Hamlin, Goldstein and Heving.

Baltimore ... 024 000 000—6 10 0
Rochester ... 121 200 02x—8 15 1
Classet, Smythe and Sprinz; Blake and Florence, Hinkle.

Jersey City ... 010 000 0—1 3 0
Buffalo ... 400 010 x—5 10 1
Bloomer and Kensa; Gould and Crouse.

Newark ... 001 002 101—5 12 2
Montreal ... 000 001 003—4 7 1
Batteries—Jablonowski, Murphy and Hargreaves; Myllykangas, Fisher and Tate, Grabowski.

Southern Association.

	W.	L.	Pct.		W.	L.	Pct.
Knoxville	32	21	.604	Little Rock	27	27	.500
N. Orleans	30	24	.556	Birm'gham	25	26	.490
Nashville	28	24	.538	Chatt'ga	25	31	.446
Memphis	27	25	.519	Atlanta	20	34	.370

First game— R. H. E.
Knoxville ... 000 000 000—0 5 2
Atlanta ... 311 000 00x—5 12 0
Rabb and Head; Aube and Phillips.

Second game— R. H. E.
Knoxville ... 010 031 0—5 6 6
Atlanta ... 102 000 0—3 6 4
Adkins and Rea; Kleinhans, Moore and Phillips.

Chattanooga ... 000 120 000—3 7 1
Memphis ... 000 000 013—4 11 1
Barfoot, Linke and Maple; Kelly and Berger, Cuoto.

Birmingham ... 000 022 011—6 14 1
New Orleans ... 000 000 002—2 10 0
Shoaf and Berres; Moore, Marcavio and Autry.

American Association.

	W.	L.	Pct.		W.	L.	Pct.
Columbus	85	43	.664	Toledo	63	66	.448
Min'apolis	72	60	.545	Louisville	60	67	.477
Ind'napolis	65	62	.512	Milwaukee	56	74	.431
St. Paul	68	65	.511	Kans. City	50	82	.379

Louisville ... 000 020 000—2 9 1
St. Paul ... 100 003 02x—6 8 1
Weinert and Erickson; Trow and Fenner.

Indianapolis ... 110 001 110—5 8 1
Minneapolis ... 400 002 00x—6 8 4
Bolen and Riddle; Murray and Glenn.

Toledo ... 001 000 002 001 4—8 15 2
Milwaukee ... 000 010 002 001 0—4 12 3
Winegarner, Lee and Healy; Polli, Hillin and Young, Bengough.

Columbus ... 003 000 100 1—5 13 2
Kansas City ... 200 001 010 2—6 11 1
Winford and Delancey; Carson and Brenzel.

Pacific Coast League.

	W.	L.	Pct.		W.	L.	Pct.
L. Angeles	83	56	.597	Oakland	65	74	.468
Hollywood	83	56	.594	San Fr'isco	57	82	.410
Portland	79	58	.577	Missions	57	83	.408
Sac'mento	81	59	.579	Seattle	51	87	.370

Seattle ... 010 000 003—4 6 1
Missions ... 104 004 100—10 19 2
Page and Bradbury; Johnson and Fitzpatrick.

San Francisco ... 100 004 011—7 12 0
Oakland ... 050 000 100—6 9 3
Stine and Bottarini; Ludolph, Salinsen, Gabler and Veltman.

New York-Penn. League.

Reading, 8; Elmira, 3.
Scranton, 3-0; York, 2-1.

Texas League.

Houston, 3; Dallas, 1.
San Antonio, 5; Tulsa, 4.
Beaumont, 1; Oklahoma City, 0.

Stadium Nine Seeks Game.

Stadium A. C. wants a game at 3 p. m. today with a team having a diamond. Call North 4400.

This Morning

With Shirley L. Povich.

St. Louis, Mo., Aug. 19.

LIKE an image slowly recording itself on highly sensitized photographic plates, the reincarnation of the world series of 1924—Washington vs. the Giants—is projecting itself on the 1933 baseball scene with the picture being drawn a bit finer day by day.

The Nats, with their 8½-game lead, can hardly miss. I am not going very far out on the limb in that declaration. With only 41 games to play, the Yankees are foredoomed to finish in second place. There is a growing suspicion that the Yanks have cracked. Three losses in five games in the West is their record. And the Nats now boast 11 straight victories.

The Giants are hardly less secure. Six games ahead with no signs of faltering, is the present comfortable situation of the New York National Leaguers. The two youthful managers, Joe Cronin and Bill Terry, are headed for a battle of wits in the 1933 world series just as surely as night-fall will descend on the earthly world tomorrow.

The Truth Will Out.

The truth about the complete evaporation of the Walter Miller jinx, as far as the Nats are concerned, has now been revealed.

Just by way of illustration of the power Bogey Man Miller of the White Sox had held over the Nationals, there is recalled the fact that he beat them three times in Griffith Stadium this season, once shutting them out with two hits, once shutting them out with three hits and a third time beating them almost as decisively. Two of his shutout triumphs were recorded in one series within the space of four days.

But out in Chicago earlier this week, the Nats bumped him off twice. They chased him out of the box in the first inning on Thursday with a five-run barrage, and when he came back for more yesterday, they shellacked him for four runs in the third inning and pounded him out of the box.

Altrock's Good Work.

But it had been imperative, when the Nats landed in Chicago, that Manager Cronin take steps to do something about the ancient southpaw, who had fed them nothing but gall and wormwood with his slow curves all season.

Finally, Cronin came up with an idea. When the Nats opened batting practice on Thursday, with Miller due to pitch for the Sox, lo and behold Uncle Nick Altrock was in there pitching to the hitters. The old southpaw wing that had served them up for the Hitless Wonder White Sox in 1906 was now serving them up for the Nats in hitting practice.

The next day, with Miller due to pitch for Chicago, Uncle Nick again was pitching to the Nats in batting practice.

"Nick won those two games for us against Miller," said Cronin. "After looking at Altrock's slow curves for two days, Miller's slow curves looked like fast balls to us. The rest was simple."

Nick beamed with a beam that made a sunset look like a caution light.

Runs, Hits and Errors.

Joe Cronin has saved Walter Stewart and Earl Whitehill for the double-header tomorrow when he will serve the Browns a complete potion of southpaw pitching...The Nats will take no more chances with the arm of Right Fielder Campbell who threw two perfect strikes over the plate to nip two runners at home today...Luke Sewell, nursing a sore left arm, is expected back in action tomorrow...But Moe Berg is giving the Nats no reason to complain...The Browns were doomed today...It was Saturday, and no ball club this year has beaten the Nats on Saturday... Much less the Browns, than whom, there can be none less... The Sam Gray case which is scheduled to go before Judge Landis is expected to end all the prolific trading between Owner Phil Ball, of the Browns, and Owner Clark Griffith, of the Nats...And it may be the end of a beautiful friendship between the two magnates..Heinie Manush tomorrow will be seeking to break the 1933 record for hitting in consecutive games...He can't lose...He owns the present record of 26.

Oakland Receiver Asked.

Oakland, Calif., Aug. 19 (AP).—Charging the Oakland Baseball Club owes $15,800 rent for the Emeryville Baseball Park, J. Cal Ewing, "father" of local baseball, today asked a court order for appointment of a receiver for the club and for permission to sell the franchise in the Pacific Coast League.

TOMORROW NITE AT 8:30
GLEN ECHO CRYSTAL POOL
CHAMPIONSHIP SWIM MEET
Under D. C. A. A. U. Sanction
INCLUDING
HIGH BOARD FANCY DIVING
FOR MEN & WOMEN
REVIEWING STAND 25c

Grid World Turns Interested Eyes on Coaches Who Have Taken New Jobs

Stagg Awaits West Coast Season

Hagerty, of Georgetown, Faces His First Full Year at Hilltop.

Warner's Transfer From Stanford to Temple Holds Attention.

By Chick Kenny.

THOSE growling wolves were too busy with their own troubles to bother very much about their alma maters the past eight months. The growling wolves, according to college grid coach lingo, are angry alumni who like to send down the river mentors who fail to win a goodly share of football games and who happen to be unpopular for a dozen or so reasons.

This year a scanty few were growled out of jobs, the majority of the changing coaches seeking other worlds or football teams to conquer chiefly through their own volition.

Hagerty Full of Hopes.

Right in the Capital we have virtually a new tutor, endeavoring to straighten out the conditions at Georgetown. Two strikes were already on Jack Hagerty when he assumed direction of the eleven last year so we really should figure the 1933 warmup as his first chance in the fall show. Hagerty had dropped the progrid spangles of the New York Giants to direct a completely wrecked Georgetown team in midseason for both new coach and eleven. A few years ago the same Jack had been one of Georgetown's most elusive and illustrious halfs. And when we say halfs, we mean backs!

The passing of Alonzo Stagg from the guiding post of the University of Chicago football team due to the retirement age clause in that school's athletic archives, is, perhaps, the most outstanding grid light since the close of last season. "The Grand Old Man" has passed the seventieth meridian and no longer does the Mastodon of the Midway, "Fear Purdue." However, his 40 years at Chicago will be augmented by his first season at the College of the Pacific, where the Tithonus of the Big Ten will hold sway above the roar in the crisp autumn air of the Far West.

Shaughnessy Successor.

Clarke Shaughnessy (Minnesota), whose success at Tulane and Loyola, of New Orleans, can not be denied, has signed the Chicago document for the fall grind. The new Maroon tutor's place has been filled by one R. H. Erskine, an outstanding New Orleans high school mentor.

Another important change in the coaching personnel will be found at Temple, with Glen Scobie "Pop" Warner (Cornell), of the Georgia, Carlisle Indians, Pitt and Stanford Warners in the front seat. The Owls have made such rapid strides athletically in the past few years and with the acquisition of Pop—write your own ticket as far as a coming Eastern leader is concerned. He succeeds Heinie Miller (Penn), who will continue as an assistant for the coming year. Claude Thornhill (Pitt), Warner's assistant, takes over the Stanford reins, with Ernie Nevers (Stanford) and a prograduate, in the junior capacity.

Reginald Root Signed.

When Jock Sutherland (Pitt) turned down the Yale job left vacant by the resignation of Dr. Mal Stevens (Yale), Reginald Root (Yale) an aid, who introduced the pigskin battle to the University of Mexico some years ago, was immediately signed as the alternate.

Maj. Paul Sasse (West Point) called it a day when his term at the United States Military Academy was concluded and the gentleman appointed to fill his shoes is Lieut. Garrison H. Davison (West Point). The major is continuing active Army service in the Midwest wilds. Incidentally, Maj. Phillip Fleming, recent director of athletics at the Point, who went "out" with Sasse, is located at present in the Capital, where he is continually thinking of punts and passes in his office in the Department of Interior Building.

When Jimmy Crowley (Notre Dame) departed for New York City to replace the famous Maj. Cavanaugh at Fordham as head football coach, the gap at Michigan State was so great that the Spartans lured Charley Bachman (Notre Dame) from Florida, and now the Gators have "Dutch" Stanley (Florida) to lead them out of the Bayou (for they certainly were in there last year).

Was Odd Arrangement.

The Steffan (Chicago)-Waddell (Buchnell) combine of Carnegie Tech has passed on, the Chicago judge believing that the old game should not interfere any longer with the gavel or the bench. Bob Waddell's insurance business was considered much more profitable than tackling dummies, spinners and touchdowns. At least that is what they at the C. I. T. athletic offices hand out so you can take it or not. This was an odd coaching arrangement. Wally Steffan, a judge on the Circuit Court of Appeals, would spend the last two weeks of his vacation, which was the first two weeks, fall practice for the Skibos, teaching them the tricks of the sport. He was known as the senior coach. He would join up with the team thereafter only on week-ends and would assume direction of the club from the bench during the game. His instructions were carried out during the week by Waddell throughout the entire campaign and spring training.

Howard Harpster (Carnegie Tech), the 1928 unanimous choice as All-American quarter-back, resigned his job at Geneva College to return to his alma mater. Jimmy Robertson (Carnegie Tech), tutor at the swanky Shady Side Academy of Pittsburgh, goes to Geneva.

At the end of one season the wolves (growling) figured Evan Williams wouldn't do at Drake so they signed V. J. Green (Illinois). The Bulldogs had won their two minor games last fall by very close counts. Then it was not the wolves but the bulldogs that growled.

Sports Angles as a Cartoonist Sees Them —By Robert Edgren

IT WOULD BE FUNNY IF THE NEW ENGLISH BOAT MISS BRITAIN III. BEAT GAR WOOD WITH LESS HORSEPOWER IN THE BIG RACE ON AUG. 30 AT DETROIT - WHEN THEY NEVER COULD DO IT WITH MORE POWER.

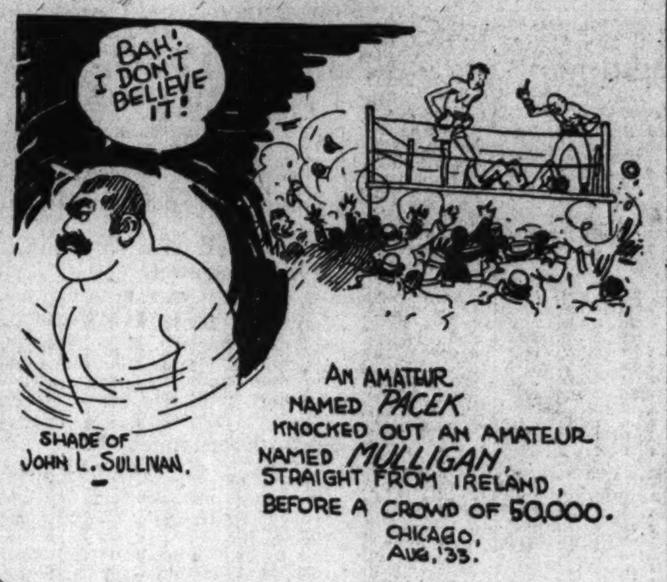

Zaharias Tests Steele on Mat Thursday

Rough Giant Challenges Steele's Claim to Rating Next to Londos.

POINTING directly for Jim Londos' heavyweight title, Ray Steele and George Zaharias reach the crossroads of their quest at Griffith Stadium Thursday night.

Matched in the inevitable showdown, which should prove just who's qualified for the title crack, these high-powered workers come together in the feature of Matchmaker Joe Turner's weekly rassle show.

Still firmly intrenched in popular favor following his recent two-hour draw with Londos here, Steele nevertheless engages one of the toughest matmen in the game in Zaharias.

Whereas "Crown Prince" Ray depends upon general polish and a splendid knowledge of the mat's tricks to get him by, the powerful Zaharias counts upon his aggressiveness to wear down his man.

Oddly enough, the records of these topliners are strikingly similar. Both had gone one hour and nine minutes against Londos prior to Steele's recent draw with the gorgeous Greek. Furthermore, Zaharias also boasts a draw with Londos—being one of the few ever to have rated this distinction.

In Thursday's semifinal, Bruno Gorasini, Italian whirlwind, will attempt to match the fleetness and acrobatic showmanship of Abe Coleman. They are patterned along similar lines.

The 30-minute limits turn loose: Gino Garibaldi vs. Dick Raines; Doctor Karl Sarpolis vs. Hans Bauer, and Cliff Olsen vs. Tom Alley.

Majestics at Front Royal.

The Majestic Radio team will journey to Front Royal, Va., this morning to meet the team of that town in the last of a five-game series. Each team has won two games.

The Majestics boast of 23 victories this season. The team will embark from Tenth and H streets northwest, at 9:30 o'clock this morning. Carter or Payne will hurl for the locals.

Around the Ring . . .

By Lewis F. Atchison.

WE wandered into Big Boy Cornell's Restaurant one day last week and into a session of batting the beef over the lager that lasted two hours before the towel came to our rescue. The discussion was strictly confidential. Everything is, in this racket. To converse intelligently with a boxer, a manager or, best of all, a matchmaker, one must be able to interpret the nods, winks, droll facial expressions and quips from out of the corners of the mouth.

Like ordinary folk, Cornell is interested in the weather, and the subject serves the purpose of a wedge opening the conversation.

"I wonder if we're gonna get rained out this time," he muses.

We don't know. It's not our business. We're paid to call the turn on fights, not the weather. Speaking of rain, however, our curiosity is aroused over the size of last week's gate. To be more explicit, the amount collected at the box office. Did threatening weather affect the attendance?

Mr. Cornell hastens to assure you that it did.

"Listen, this is under the hat! We only took in —— dollars. 'At's a fact. And lookit our expenses. Don't say nothing about it, but its on the books."

We offer our sympathy in exchange for the third stein of beer and switch the conversation to boxers. How about this guy, is he through; can't he fight, or wasn't he in condition when he fought Kid Soandso?

"Well, don't let this go any further," Mr. Cornell warns, "he ain't got what it takes to make a real fighter. He's a quitter." That's just what we thought. He seemed to fold up when the Kid started patting him on the breadbasket. How about Joe Doakes, he's coming along, isn't he?

"Ah, Joe Doakes, now there's a real fighter," Cornell avers, his moonface breaking into one big, broad smile. "Let me tell you something, but don't mention it to anybody. Joe's got a decision over K. O. Beezo, and he'll kill this guy when he gets him in the ring next week. Just watch him."

The conversation drifts from one channel into another, always the talk is confidential. The boys will open up their hearts and give you the lowdown on the situation, but it's not to be repeated or printed. The situation is identical at Frank Mann's palace of punch. We get the lowdown on current events in Washington's fistic colony, and with it the admonishment to keep mum.

At the Terminal gym there is no difference. Jack Whitely and Ralph Murdock give us any information desired, but it's strictly confidential, and of course one can't, especially if he happens to be an honest newspaperman, disregard confidence.

Regardless of where your footsteps take you there are orchids from some, scallions for others, always in confidence.

Backstage in boxing is more intrigue, plotting and drama than can be found at the State Department. This promoter attempts to outwit the other; a smart manager pulls a fast one on another smart pilot; and all of 'em, fighters, managers, promoters and the boys seeking free ducats, are cutting one another's throats. But it's in the strictest confidence.

Hilltop Opens Grid Practice on Sept. 5

Squad of 40 Players, Led by Capt. Carolan, Is Asked to Report.

LED by Capt. Tommy Carolan, a squad of 40 Georgetown players has been invited to report for the first drill of the season, scheduled Tuesday, September 5, on Hilltop Field.

The group includes holdovers from last season and material coming to the varsity from the freshman squad. Jack Hagerty again will coach the team, assisted by "Mush" Dubofsky and George Murtagh.

Georgetown will play a schedule of eight games. Four are booked for District soil, including the Carnegie Tech and West Virginia contests. The complete schedule follows:

September 30, Mount St. Mary's, home; October 8, Canisius, Buffalo; 14, Manhattan, New York; 21, Western Maryland, Baltimore; 28, William and Mary, home; November 4, Boston College, Boston; 18, Carnegie Tech, home; 25, West Virginia, home.

Shah Cup Net Tourney To Start This Week

The winner of the Shah Cup and other winners in the tournament being sponsored by the A. Z. A. Fraternity of the Jewish Community Center will receive general recognition as Jewish junior champions of the District. First-round matches in this tournament will be scheduled at the players' convenience, but must be played by Saturday.

All entrance fees must be paid before the first round is played. Contestants will find the names and telephone numbers of their opponents at Shah & Shah, 921 F street, or at the Jewish Community Center.

L. Chatlen, M. Rosenberg and S. Paretsky drew byes. M. Feldman vs. D. Gevinson. B. Hurwitz vs. M. Kay. M. Silverman vs. A. Heft. H. Quitt vs. A. Katz. B. Jaffe vs. A. Brooks. A. Robbins vs H. Cohen. A. Weinberg vs. J. Harrod. M. Singman vs. A. Kay. H. Lidoff vs. P. Gellman. B. Abramson vs H. Zabrek. M. Stolar vs. L. Bergart. L. Raffel vs. L. Wiesblatt. G. Mintzer vs. S. Sachs.

Arlington Police Nip Firemen, 28-22

All available Arlington County police reserve ball players were called to the Arlington athletic field yesterday to quell a rioting team of Arlington Firemen who threatened great harm to the morale of the cops. The occasion was a torrid pitchers' battle, 28-22.

The cops had a slight edge in hitting on their opponents, 35-23. The winning attack was led by Brown and Woodyard, who clouted a pair of homers each, Brown finishing with a brace of two-baggers thrown in for good measure. Crack, winning pitcher, fanned 14 batters.

A crowd of 2,500 fans saw Harry A. Fellons toss out the first ball and remained to enjoy the proceedings.

Police.	AB	H	R
Conway,ss	7	3	4
Miller,2b	4	3	2
Woodyard,3b	7	5	3
Crack,p	7	4	3
Duncan,lf	7	2	3
Wilt,cf	7	4	3
Cobean,1b	6	3	2
Brown,rf	8	5	4
Scott,c	6	1	2
Carson,lf	2	1	1
Totals	59	35	28

Firemen.	AB	H	R
C.Scheffel,c	7	4	3
Chas.Snoots,p	7	3	2
D.Watson,ss	4	1	1
G.Cook,cf	4	2	3
Hatch,3b	4	1	3
Stevens,2b	3	1	1
A.Scheffel,1b	5	3	2
Lacey,lf	3	1	1
C.Snoots,p	5	3	3
Doyle,rf	1	0	0
Trice,lf	3	1	1
Wheelock,2b	3	2	1
Dawkins,rf	2	0	0
Chaney,cf	2	1	1
Totals	53	23	22

Post Mortems . . .

Unless Al Mamaux was only fooling, his visit here in an act at the Fox last winter will prove quite costly . . . Al, who is an actor during baseball's off-season, is manager and pitcher of the Newark Bears . . . he rated the Nats so lowly while here that he promised to buy all of the Fox stagehands world's series tickets if Cronin's gang wins the American League pennant . . . now the boys are figuring out ways and means of collecting . . . the doings of Heinie Manush and the Nats as a team are somewhat similar this season . . . neither will give up . . . like the Nats, who have started another winning streak as soon as one was ended, Manush has come back with an unbroken run of hitting in 26 consecutive games . . . after having had one streak checked at this figure . . . venerable Billy Schwartz, of Alexandria, had Barefoot Green on the floor for a six count . . . in an exhibition bout in Alexandria recently.

According to the radio announcer, Helen Wills' win over Mary Heeley yesterday was all a mistake . . . at the very beginning of their match, he informed his public that Miss Heeley was playing just the type of game calculated to beat "Little Poker Face" . . . he said Miss Heeley was going to lob her to death . . . he must have forgotten to let Miss Wills in on the secret . . . she won the ,rst 11 games . . . "Lob me and the World Is Mine." . . . John Enright, brother of Morris Enright, prominent basketball referee, is studying to be a Christian Brother . . . a consensus taken of the last 50 players to wind up the day's play at the Army and Navy C. C. yesterday showed that birdies were scored on every hole but two . . . the first and second . . . according to Allen Burton, the assistant pro . . . Gene Sarazen, who has captured every major title but one, finished in eighth place in the Canadian open . . . the one event he has never been able to win.

New Stuff Seen in Sports This Season, Says Edgren

British Forsake Power for Boat Construction; Racing Sport of Kings and Racketeers; Baer Asks Mere $75,000 for Another Schmeling Fight.

By Robert Edgren.

IN presenting this group of sport cartoons, I got a few chuckles out of it myself. The old sport world is showing us some new stuff this year and putting many a new kick into one of the liveliest seasons since sport was invented.

F'rinstance, there's the coming Harmsworth Trophy race at Detroit, the big event of all water sports in America. Or anywhere else, also, for that matter. Gar Wood defends the cup again in the regatta beginning August 30. For many years America put in smaller boats of less horsepower against the English contenders. Chris Smith and then Gar Wood, took pride in building American boats that could get up world-record breaking speed without carrying enough engine to run a plow factory. Starting with the Baby Reliance with 180 horsepower and the first Miss Detroit without much more, the power was gradually increased until it reached 900, but the English were putting in bigger boats with horsepower gradually ranging up to 3,000.

Wood's Boats Held Up.

At that Gar Wood, who had raced and held the cup with a little more than half the power, outspeeded but winning because his boats didn't break down and the English boats did—lost patience and went in for power himself, putting four big engines into Miss America X—four where he had been using two—and not only ran away from the last year English challenger to win as he pleased, but completely smashed the new world's 1-mile speed records made by the English craft. Gar drove Miss America X at the rate of 125.91 miles per hour—over 2 miles per minute on the water—almost incredible speed considering the many years spent in trying to develop a mile-a-minute boat.

And now—this is almost comic—the very excellent British boat builders have given up trying to put in more power than the Americans could carry, and have gone back to the American idea of building smaller boats, with less power depending only on skillful construction to attain speed and endurance.

Brings Smaller Craft.

Hubert Scott-Paine the British challenger, who drives his boat himself, like Gar Wood, the defender, is coming over with a much smaller Miss Britain III, with one engine, to go against the giant hydroplane, Miss America X, with four engines. Miss Britain III is said to have shown speeds over 100 miles and hour. It would be a great thing for the sport if Scott-Paine could win with his small racing hydroplane, for it might put an end to the competition in building bigger boats and putting in more and more horsepower, which seemed likely to go on until the friendly rivals were running against each other with hydros as big as the Bremen and carrying 1,000 tons or so of engines. The cost of building the boats already developed has been tremendous. There must be a limit somewhere or the competition will die out.

What do you think of an amateur glove tournament drawing 50,000 people? That's what the Golden Gloves test between local boxers and a team straight from Ireland drew recently. A world record for attendance at an amateur boxing meet, and it wouldn't be bad at all for a pro heavyweight championship. Everything in the sport line is picking up. But the sensation of the meet was the knocking out of the much talked of Irish amateur heavyweight, Paddy Mulligan, by John Pacek, of Chicago, in 2 minutes 30 seconds of the first round. Pacek hit Mulligan with a punch over the heart and dropped him so hard Mulligan's leg was broken in the fall. Imagine a man named Pacek knocking out a Mulligan, anyway. Times have changed since John L. Sullivan's day.

Sport of Kings, Racketeers.

That Government exposure of over 200 cases of doping race horses—200 cases with proof—was an awful jar to the "sport of kings." Racing has quite recently been legalized in many States that had barred it before, on the ground that racing was conducted chiefly to "improve the breed of horses," and for a pure sport that could be well taxed. The use of "dope" on horses undoubtedly will spread the use of "dope" on human beings. To say nothing of the cruelty of making dope victims of helpless animals! While it is hinted that the horses were usually doped to increase their speed and give them an unfair advantage in races, so the gamblers could clean up, dope is often used to keep a horse from winning, also so that the gamblers can clean up. Any man who could dope a race horse would kidnap a child. The gangster element has no place in any sport. Whenever it crawls in, the sport becomes a racket.

Just for a laugh after this, I notice that Ancil Hoffman, manager of Maxie Baer, still demands $75,000 as a condition for Baer's giving Max Schmeling a return match. There is no city in the country that would surely pay as much as $75,000 to see this match. So Ancil is probably just marking time for a year, taking no chances with his big playboy in any real fights until he gets one with Primo Carnera.

Public Little Interested.

That may be good business, but it isn't going to help Baer beat Carnera if he does get the title fight—which he won't get away if Carnera's managers think Baer has a chance to win, unless the public forces Carnera to go on with Baer. And the public isn't going to be much interested in whether Carnera fights Baer or not, unless Baer campaigns just the way Dempsey did years ago when he was gunning for big Jess Willard. Let Baer fight his way through the lists of heavies, tumble them over in frequent bouts that will make him twice the fighter he is now, and nothing can prevent his getting the title chance. That's the only way he ever will get it.

(Copyright, 1933.)

Reading Legionnaires Defeat Cumberland

Allentown, Pa., Aug. 19 (Spl.) The Reading Keystone, Pennsylvania junior baseball champions, today defeated Cumberland, of Maryland, 7 to 3, in the finals of the Tenth Regional, American Legion, tournament here, and advanced to the Eastern sectional series to be played next week at Springfield, Ohio.

Reading.	AB	H	O	A
Sperker,rf	5	1	1	0
Bertsch,ss	3	0	4	3
Ritter,lf	4	1	5	0
Reppert,2b	4	1	1	1
Sosh,c	4	2	6	1
Hart,cf	3	1	1	0
Hittner,1b	4	1	5	2
Lillis,3b	4	1	4	0
Jones,p	4	1	0	2
Simcik,p	0	0	0	1
Totals	35	9	27	10

Cumberl'd.	AB	H	O	A
Kelly,lf,cf	3	0	1	0
N.Nestor,1b	5	1	8	0
Stearnes,3b	2	0	0	1
Clarke,cf,p	3	0	3	0
Burton,2b	5	0	2	3
Kraft,rf,lf	3	0	3	0
J.Nestor,ss	3	1	1	1
Lewis,c	3	0	8	1
Fleming,p	0	0	0	0
Triplett,p	3	0	1	0
Comiskey,lf	0	0	0	0
*Br'dwater	0	0	0	0
Totals	30	2	27	6

Reading	4	0	0	0	0	0	1	2	0—7
Cumberland	0	0	0	1	0	0	0	0	2—3

Runs—Sperker, Bertsch, Ritter (2), Reppert, Hart, Lillis, Stearnes, Lewis, Broadwater. Errors—Lillis (2), Jones. Two-base hits—Hart, Jones. Left on bases—Cumberland, 10; Reading, 2. Double play—Jones to Bertsch to Hittner. Struck out—By Jones, 5; by Triplett, 5; by Clark, 1. First base on balls—Off Jones, 7; off Simcik, 2; off Fleming, 1; off Triplett, 1. Passed ball—Lewis. Hit by pitched ball—By Lewis (Stearns). Earned runs—Reading, 4; Cumberland, 0. Stolen bases—Stearns, Hart. Hits—Off Jones, 2 in 8 innings; off Triplett, 9 in 7 innings. Winning pitcher—Jones. Losing pitcher—Triplett. Umpires—Clewell, Kohler Roth and Bonner. Time of game—Two hours.

Eddie Rice Golf Victor.

Eddie Rice yesterday shot a 40, 37—77 to capture low gross honors in the weekly sweepstakes at Washington Golf and Country Club. C. T. Doing, president of the club, was second with 80.

First low net prize went to H. B. Willey with 83, 13—70. There was a tie for second between G. J. Rice, with 85, 14—71, and A. H. Wilson, with 88, 17—71.

Maryland U. Grid Hopefuls Open Practice September 4

FOOTBALL practice at the University of Maryland will be inaugurated September 4, when a squad of 43 huskies, including 11 lettermen from the 1932 team, will report to head Coach H. C. Byrd. The 1933 Terrapin eleven, from all indications, will be dominated by sophomores. Twenty of those reporting for the first drill are from last year's freshman squad.

Among the 11 who earned their insignias last season are three regulars, Tom Webb, center and captain of the 1933 team; Dick Nelson and Earl Widmyer, backs. Others in the group earned their letters in relief roles, although Willis Benner, an end, was used more regularly than any of the others.

Maryland's greatest losses by graduation were Al Woods, Ray Poppelman and Paul Kirnan, backs, and Charles Keenan, tackle, all regulars. Bill Wood, end, John Mitchell, guard, and George Cole, tackle, capable reserves, also were graduated. Poppelman and Woods were considered two of the cleverest backs ever to sport the black and gold.

Al Farrell, and Vaul Rouzer, tackle and guard, respectively, both of whom tipped the scales well over the 200-pound mark, are ineligible because of scholastic deficiencies.

The Terps face one of the toughest schedules ever attempted by a College Park eleven. Games with Tulane, Duke, Virginia, and Florida, are included on the schedule. The complete list follows:

September 30, St. John's (Annapolis), at home. October 7, Virginia Poly, at Norfolk; 14, Tulane, at New Orleans; 21, Virginia Military Institute, at Lexington; 28, Western Maryland, at Baltimore. November 4, Virginia, at Charlottesville; 11, Duke, at home; 18, Johns Hopkins, at Baltimore.

Coeds Asked to Send Gridders Home Early

Denver, Aug. 19 (AP).—Percy Locey, coach of the Denver University football team, awarded "letters" today to a group of D. U. coeds.

Locey sent the letters to "girl friends" of his gridiron aspirants, asking them to be sure that "from now until the football season is over the boys go home early at night."

Playgrounds Title Meet Tuesday

Field of 2,000 Expected to Compete at Central; Post Offers Cup.

PLAYGROUND directors were putting the final touches on their young field and track stars yesterday in preparation for the annual city championship meet Tuesday at Central Stadium. Officials of the Department of Playgrounds estimate that more than 2,000 boys will vie for individual and team championships.

A total of 63 teams will compete for the team trophy, which will be awarded by The Washington Post for the tenth consecutive year. Rosedale won last year, but the Northeast boys have their work cut out for them to take top honors this year.

The meets were started in 1924 on the old Plaza Playground. The first year not quite 400 boys took part. Since then the meet has grown until a crowd of at least 2,000 is assured.

Rosedale Seeks Fourth in Row.

Playgrounds that have won the coveted title in the past are Cooke, 1924, Charlie Pugh, coach; Corcoran, 1925, Jimmy Mitchell, coach; Georgetown, 1926, Benjamin Kail, coach; Plaza, 1927, George Youngblood, coach; Iowa Avenue, 1928 and 1929, Jim White, coach; Rosedale, 1930, 1931 and 1932, Benjamin Kail, coach.

Ben Kail, who still is coaching Rosedale, has four city titles to his credit. Another coach worthy of mention is Charlie Pugh, killed last year in an aeroplane accident. Charlie coached the Cooke Playground to a title in 1924. Jimmy Mitchell, now tennis professional, led Corcoran to a victory in 1926.

Since the first week in July dual and conference meets have been held in every section of the city, and some unusual talent has been discovered. Records look shaky in several of the jumps, but all marks made in the dashes will establish new records, as this is the first time that the races will be measured in meters. The half mile will remain as in the past.

Many Stars Developed.

Among the boys who have looked unusually promising in the early meets are Victor Osias, of Johnson, broad jumper; Ignatius Keane, of Henry, dash man; Earl Wheeler, of Rosedale, dash man; Joseph Peaslee, of Rosedale, half-miler; Wilbur Perry, of Virginia avenue, dash man; George Minton, of Hoover, half-miler; Lawrence Leichliter, of Rosedale, broad jumper; James Donnelly, of Hayes, broad jumper, and a host of others too numerous to mention.

Col. Claude D. Jones, superintendent of the National Training School for Boys, has loaned the band representing his institution for the occasion. The custom inaugurated last year of having a parade of the athletes before the meet will again be a feature.

As each event is won the banner representing the winning playground will be raised to the top of the flag pole as Tom "Chief" Lewis, from the National Training School Band, sounds "attention" on the bugle. The parents of the competitors have been invited to attend through formal invitations and many are expected to accept.

Wisconsin Net Finals.

Milwaukee, Aug. 19 (AP).—Jack Ryan, of Milwaukee, won the boys' singles title in the State open tennis tournament today by defeating Ted Scott, of Indianapolis, 6—0, 6—1. The girls' title went to Elizabeth Kesting of St Paul, victor in the finals over Alice Higgins, 6—1, 6—2.

West Pointers to Go West.

The U. S. Military Academy football team will make one of its infrequent trips west of the Alleghenies next October 21 to play the University of Illinois eleven at Cleveland Municipal Stadium.

Capital City Tennis.

Veterans yesterday won the Capital City Tennis League championship by defeating Columbians, 7 to 2.

Results:

Singles—Hermann beat Staubley, 6—3, 6—4; Triss beat Goldsmith, 6—3, 6—2; Ritzenberg beat Wallenstein, 8—6, 6—4; Judd (Columbians) beat Garnett, 4—6, 6—4, 6—2; O'Neill and Johnson won by default.

Doubles—Hermann and Ritzenberg beat Wallenstein and Goldsmith, 6—0, 6—4; Staubley and Judd (Columbians) beat O'Neill and Garnett, 8—6, 12—10; Triss and Johnson won by default.

Genaro Facing Good Foe in Von Reedon

Fight Tuesday Night May Explode Into Tussle Well Worth Seeing.

CALLED upon to corral a group of boxers as a substitute for the Joe Knight-Bob Godwin fight, scheduled Tuesday night at Twin City and postponed for a week, Matchmaker Charley Cornell has done very well with the 48 hours at his disposal.

District ring fans must patiently await the prize of the outdoor season, Knight vs. Godwin, and a bout with Maxie Rosenbloom for the title at stake. But it's coming, and while waiting they can have their weekly fill with fairly decent bouts booked.

This Charley Von Reedon-Mickey Genaro affair, a mediocre match on paper, may explode into a nifty scrap. Genaro has fought the best, including Barney Ross, new occupant of Tony Canzoneri's lightweight throne. He is a veteran with hundreds of fights behind him, and plenty still in the old system.

Enjoying Success.

Recently he has been beak-tapping in the southland, enjoying more than fair success. He worked up from the bottom to the top of the cotton belt, emerging with a long and meritorious record and deserving of more and better bouts. The south gave Maryland and Virginia rings Pete Sarron and Eddie Burl, not to mention Von Reedon and a couple of others, and it is logical enough that Genaro should be another crowd pleaser.

Carey Wright's bout with Charley Gomer means another feather in the Child's counterman's cap should he win, and there is no reason to believe he can't win. Wright is coming along fast. Harry Groves is watching his work closely, and Carey will not step into a ring too often or unprepared. Neither will he step in against set-ups. His record proves that much.

Irving to Fight Smith.

Still another affair that should be well worth witnessing is the Henry Irving-Big Boy Smith scrap. Irving stopped K. O. Broide in the first round last week, after the Baltimore lad had won seven starts in less than seven minutes actual fighting. Smith fought Roy Bailey two weeks ago. He displayed a most proficient jab, but an unwillingness to take it in the cellar. He packs a real wallop and will give "Popeye" no end of trouble before the evening is over.

In the two 4-rounders listed Harry Kid Groves, of Baltimore, hooks up with Doug Swetnam, and Earl Phillips tackles Goldie Ahearn's latest discovery.

Yanks Defeated By Chisox, 8 to 7

Continued from Page 15.

mound in the third, leaving the Babe eight homers behind Jimmie Foxx, of Philadelphia.

New York.	AB	H	O	A
Combs,cf	5	1	2	0
Sewell,3b	6	1	0	2
Ruth,lf	2	1	0	0
Walker,lf	2	1	0	0
Gehrig,1b	5	3	11	0
Chap'n,rf	6	3	5	1
Lazzeri,2b	6	1	8	4
Dickey,c	6	1	7	1
Crosetti,ss	5	0	1	4
Ruffing,p	4	1	0	4
Moore,p	0	0	0	0
Devens,p	1	0	0	0
Totals	48	13	*34	16

Chicago.	AB	H	O	A
Swanson,rf	4	2	2	0
Haas,cf	6	2	2	0
Kress,1b	5	2	19	0
Simmons,lf	6	2	1	1
Appling,ss	5	0	3	9
Dykes,3b	3	0	1	3
†Jones	0	0	0	0
Berry,c	2	1	1	0
Rhyne,2-3b	6	1	4	5
Grube,c	2	0	2	1
‡Webb	0	0	0	0
§Miller	0	0	0	0
Hayes,2b	1	0	1	2
Durham,p	0	0	0	0
Kimsey,p	3	0	0	2
‖Lyons	1	1	0	0
Faber,p	1	0	0	1
Totals	45	11	36	24

*One out when winning run scored.
†Ran for Dykes in eighth inning.
‡Batted for Grube in eighth inning.
§Ran for Webb in eighth inning.
‖Batted for Kimsey in eighth inning.

New York	2	0	1	1	3	0	0	0	0	0	0	0—7
Chicago	0	0	0	0	1	1	0	5	0	0	0	1—8

Runs—Combs, Sewell, Ruth, Chapman, Lazzeri, Crosetti (2), Kress (2), Simmons, Jones, Berry, Grube, Miller, Lyons. Errors—Crosetti, Kress, Rhyne, Appling. Runs batted in—Combs (2), Ruth, Chapman (2), Crosetti, Swanson (4), Simmons, Appling, Rhyne, Lyons. Two-base hits—Walker, Haas, Simmons, Berry. Three-base hit—Swanson. Home run—Ruth. Double play—Rhyne to Appling to Kress. Left on bases—New York 10; Chicago, 10. First base on balls—Off Ruffing, 5; off Devens, 2; off Durham, 2; off Kimsey, 3. Struck out—By Ruffing, 3; by Devens, 4; by Kimsey, 1; by Faber, 1. Hits—Off Ruffing, 7 in 7 2-3 innings; off Moore, 2 in 0 inning (pitched to two batters in eighth); off Devens, 2 in 3 2-3 innings; off Durham, 1 in 0 inning (pitched to three batters in first; off Kimsey, 11 in 8 innings; off Faber, 1 in 4 innings. Wild pitch—Durham. Winning pitcher—Faber. Losing pitcher—Devens. Umpires—Geisel, Kolls and Moriarty. Time of game—Two hours 40 minutes.

Two D. C. Elevens Play Bridgewater

In releasing the Bridgewater football schedule for the season of 1933, Prof. C. E. Shull, chairman of the College Athletic Council, stated that Bridgewater is resigning membership in the Virginia Intercollegiate Athletic Conference and will become a charter member of the new Chesapeake Collegiate Conference, which is now being organized. The Virginia conference broke up last year mainly on the "freshmen rule" issue. The new conference will be composed of Hampden-Sidney College, Randolph-Macon College, Lynchburg College and Bridgewater College, of Virginia, American University, of the District of Columbia, and perhaps two or three other colleges of Maryland and Pennsylvania.

Oct. 14—American University at Bridge-
October 14, American University at Bridgewater; 21, Gallaudet College at Washington.
November 4, Randolph-Macon College at Ashland; 11, Baltimore University at Baltimore; 18, Hampden-Sidney College at Bridgewater.

Just Received
Pedigreed Fox Terriers. Also Boston Terriers and Eskimo Spitz Puppies (latter not pedigreed), will be sold cheap.
SCHMID'S
Emporium of Pets
712 12th St. N.W.

Joe Kirkwood Gives America Its 14th Consecutive Canadian Open Golf Title

Winner Tops Field by 8 Strokes

Al Houghton, of D. C., in Fifth-Place Tie With Diegel and Farrell.

Cooper, Robson in Tie for Second; Guldahl Finishes Fourth.

TORONTO, Ontario, Aug. 19 (AP).—Joe Kirkwood, the Australian, trick shot star who never before has won a major title, ripped through the last two rounds of the Canadian open in subpar golf today to score one of the most decisive triumphs in the history of the competition no Canadian has been able to win in the past 14 years.

Kirkwood shot a 70 in the third round of the 72-hole medal play this morning, then topped off his first drive to the heights with a 69 that equaled Horton Smith's record for the course and gave him a total of 282 strokes, 8 better than Harry Cooper, of Chicago, defending champion, and Lex Robson, of Toronto, who tied for second place.

Houghton Tied for Fifth.

Behind them came a string of invading stars. Ralph Guldahl, long-hitting St. Louis professional who was runner-up to Johnny Goodman, in the American open, finished in fourth place with 291, a stroke better than Leo Diegel, of Agua Caliente, four-time Canadian open champion, who was tied with Johnny Farrell, former American open champion from Mamaroneck, N. Y., and Al Houghton, Bethesda, Md., pro, for fifth place with totals of 292.

Gene Sarazen, recent winner of the American P. G. A. title and a favorite to win the championship, slumped in his final two rounds and finished in eighth place with 293 strokes. A stroke behind him came 24-year-old Bobby Alston, Ottawa professional and Canada's chief hope, after putting together two rounds of 71, a total of 4 strokes under par, to lead the field at the end of the first 36 holes.

Canadian Hopes Blasted.

Alston blew up today with a 75 and a 77 for a 72-hole total of 294 that left him in a tie for ninth place with Horton Smith, of Chicago. The only other Canadian golfer to edge into the first 11 was Willie Lamb, recently crowned Canadian professional champion, who wound up with 295.

Kirkwood's play was superb today as he launched his drive to the title from a position 1 stroke back of Alston at the start of the final 36 holes, and never faltered in the stretch, as he has in the past when major championships were within his grasp.

Walter Cunningham, Washington, D. C., pro, shot a 77—78 for a 316 total.

Kirkwood's Cards.

Morning Round.

Kirkwood—out 4 4 4 4 5 3 4 5 3—36
in 4 4 3 3 4 5 3 4 4—34—70

Afternoon Round.

Kirkwood—out 5 4 3 4 4 3 4 3 5—36
in 4 4 4 2 4 4 4 5 3—34—69

Motion Pictures At Indian Spring

Apparatus for Broadcasts Also to Be Installed at Golf Course.

With the last of the bids for construction of the new additions to the clubhouse at Indian Spring Country Club expected in hand by Tuesday and contracts to be let before the end of the current week, Tom Moore, property owner, last night announced that apparatus for broadcasting and sound motion picture facilities would be installed as one of the features of the new regime at the club.

The golf committee, headed by Tom Belshe, is mapping out a program of entertainment for the District championship scheduled at Indian Spring on September 21 and 22. Motion pictures of the tournament will be taken and shown on the Indian Spring screen at night.

In addition to the 200 or more members who remained with the club under the new regime, 87 new members recently were admitted. Among these were Maj. Brooke Lee, of Silver Spring; Lacey Shaw, president of the county commissioners of Montgomery County; Thomas E. Shaw, supervisor of county roads; Vincent Callahan, manager, and C. Elmer Shelton, both of the National Broadcasting Co.; Takemi Miura, Toshihiko Taketomi and Eiji Wajima, all of the Japanese Embassy; Judge Donald A. DeLashmutt; Maj. C. H. Hodges, and General William Crozier.

Government Net Event.

The first Annual Government Employes Tennis Championships, singles and doubles, starts August 24.

There will be consolation singles and doubles for both men and women entrants.

2 Eagles on Same Hole, Both Within 2 Minutes

Two eagles were made on the same hole yesterday at Indian Spring within a period of two minutes.

Harry Peacock, father of the District champion, holed out from 125 yards on the 334-yard thirteenth at Indian Spring Country Club while playing with E. Heitmiller, Bill DiEste and Garland Wolf. A. S. Burns, shooting in a threesome directly in back of him, pounded his second shot into the cup from practically the same distance. Burns was playing with Joe Kammerer and Harry Riffler.

In the Swim at Crystal Pool

William Beall, Post Staff Photographer.

A couple of fair reasons for the record crowds at Glen Echo swimming meets this season. Marjorie Chapman, left, of the Ambassador Team, dangles above the water with her teammate, Helen Richardson, to rest up between practice swims for the meet tomorrow.

Swimmers Vie At Glen Echo Tomorrow

Penn A. C. Is Expected to Offer Strong Battle in Annual Event.

A BEVY of potential dark horses comes galloping into the Crystal Pool swimming meet tomorrow in the form of a team from the Penn A. C. of Philadelphia. So far, none of the representatives of the Penn team has entered the 220 free style D. C. A. A. U. championship swims, but the invaders are expected to furnish some unforeseen opposition in the 180-yard medley for men.

Without the injection of Philadelphia opposition, the 220-yard championship event for men is generally conceded to lie within the grasp of Thorton Boggs, of the Shoreham, and Earnest Boggs, of the Y. M. C. A. George Gross, last year's winner, is considered a better 100-yard man, and is not expected to compete over the longer distance this year.

Two Girls Predominate

The women's championship event is expected to devolve into a two-sided competition between Rita Augusterfer and Annabelle Whaler, both of the Shoreham, with Caroline Cox, Marie Pollack and Betty O'Toole lurking in the background as possible upsetters of form selections. Miss Whaler beat Miss Augusterfer for this title last year, but the latter has shown great improvement lately and is generally conceded an even chance against her team mate.

Philip Bateson, Ambassador's star representative in the men's events, is entered in the 80-yard medley relay and the 220-yard free style championship swim, although he may withdraw from the latter, which is over a longer route than he prefers.

The entries by clubs:

Meadowbrook Club (men)—Richard Snibbe, Leroy Baum, M. William Meginnis, R. Snibbe, L. Baum, W. Meginnis, Fred Eyster, Gordon Barry, Fred Steiber, Donald Reilly.

Ambassador Club (men)—Phil Bateson, John Rait, Norman Smith, Alfred Goldschmidt, Morris Goldberg, Bob Jordan, Bob Rawlings, John Broaddus.

Washington Canoe Club (men)—Lester Buckley, William J. Stephenson, Robert Wrenn, John McIlyneaux, William Havens.

Shoreham Club (men)—William Knight, John Wilcox, Harry MacMillan, Thornton Burns, Carroll Cutler, George Bell, Bob Shipley, Edward Cook, Ernest Hauser, E. C. Graves, George Kettler.

Penn Athletic Club, Philadelphia, Pa. (men)—William Mackey, Thomas Pooley, Daniel Hogan.

Y. M. C. A. (men)—Frank MacLean, Miles House, William Beeker, John Mullady, R. Knox Moncure; medley relay team, No. 1, John Mullady, R. Knox Moncure, William Marmion; medley relay team, No. 2, Frank MacLean, James Orme, Paul Wilson, Ernest Boggs.

Meadowbrook Club, Baltimore, Md. (women)—D. Reinhardt, E. Crob, H. Alain, 60-yard novices, H. Alain, D. Reinhardt.

Shoreham Club (women)—Ellen Jones, Caroline Cox, Lydia Cort, Marie Pollock, Nancy Rawls, Betty Klein, Helen McHale, Annabel S. Whaler, Betty O'Toole, Rita Augusterfer.

Ambassador Club (women)—Bette Burch, Marjorie Chapman, Helen Richardson.

Filipino Tournament.

All the favorites, excepting A. Tomelden, who defaulted to G. Diaz, advanced in the sixth annual Filipino club tennis tournament yesterday. P. Eugenio, who drew a bye in the first round, defeated V. Bonda, 6—0, 6—0, and B. Rillon, 6—2, 6—0, to reach the semifinals.

Rulloda defeated M. Baradi, 6—0, 6—1; P. Eugenio defeated V. Bonda, 6—0, 6—0; B. Rillon defeated M. Pimentel by default; F. Piniera defeated E. Butuyan, 6—0, 6—2; D. Yap defeated G. Diaz, 6—1, 6—8, 6—0; P. Eugenio defeated B. Rillon, 6—0, 6—0.

Pairings for Today.

Second round—J. Caducio vs. E. Madarang, P. Rulloda vs. T. Reyes.

Third round—P. Vallesteros vs. D. Yap, F. Piniera vs. winner J. Caducio and E. Madarang match, A. Tamsi vs. winner P. Rulloda and T. Reyes match.

Doubles—Rulloda and Eugenio vs. Caducio and partner, G. Diaz and A. Diaz vs. Varadi and Zamora, Reyes and Ronda vs. Rillan and Domingo, E. Madarang and partner vs. Piniera and partner.

Consolation singles—I. Domingo vs. M. Pimentel, G. Diaz vs. J. Quijano, B. Rillon vs. G. Umali, E. Butuyan vs. N. Frigillana.

He Got Away . . .

By Jean Monk.

LOUIS L. STEINER, manager, Julius Wolf Co., 1332 H street northeast, Northeast headquarters for salt water fishermen; Walter Hazel, Buck Foster and Ernest Hazel returned recently from a week's fishing trip to Ocean City, Md.

Steiner says they caught 400 pounds of flounders, some of them weighing 10 pounds, and many one pound porgies and sea bass on a single fishing trip out as far as the pound nets off the Atlantic seaboard.

He reports that bluefish anglers, trolling from 25 to 30 miles off shore, returned daily with from 200 to 300 fish weighing from 3 to 5 pounds each. These were commercial fishermen who make trolling a business and do the thing up according to Hoyle.

Surf-casting, above and below the city, was just surf-casting, except for an occasional small trout or kingfish, the inevitable skate, and now and then a small sand shark.

George P. Emerson, Baltimore, favors us with a report for which we have been looking. He has just returned from a trip to Deal Island, reached via the Claiborne-Annapolis ferry, and a three hours' run down the bay. He was accompanied by George Grice, also of Baltimore, and they picked up a Mr. Wonderly, who was stopping at Deal Island.

They cruised out from the island in a boat under the command of Capt. William Brown, and down Tangier Sound to a trout field, which lies across the bay from Point Lookout.

Emerson says they landed 400 fish on a single trip, but only 75 of them were trout. The rest were hardhead, kingfish and hogfish, but no bluefish.

Returning to local fields, Galesville was in the reporting column last Tuesday evening. This place is midway between Annapolis and Chesapeake Beach, and only 31 miles from Washington. J. E. Schaefer and Mr. and Mrs. Bernolfo, piloted by Capt. M. C. Colton, fished from 6 to 10 p. m., four miles out in the bay, anl landed 40 croakers and one 3-pound trout.

Last Tuesday afternoon it was my good fortune to fall in with a group of six Washingtonians who were headed for Kenwood Beach, starting place for that famous fishing field, the Gooses. We arrived at the beach at 5 p. m. We noticed that Capt. George North's boats were all out except one, and it was waiting for a party.

Just across the bridge at Capt. Saul Phillips' pier we ran into another group of Washington fishermen who had just arrived—14 of them. They were M. A. Kidd, John Crouch, J. L. Stark, Louis Marks, W. E. Statson, J. A. Rowe, C. W. Schroeder, C. A. Steele, W. Sudeluter, M. I. Cridlin, A. R. Thompson, C. Lemler, L. Mathey and J. Renwick.

This group left immediately in one of Capt. Phillips' boats. They returned after 10 p. m. with 188 hardhead and no trout.

In the second boat, piloted by Capt. Clinton Pearson, were: Edwin Pitts, Donald Pitts, O. C. Hinkle, Jesse Zea, John Stewart, Sam Shepard and myself.

We fished from 6:00 till 7:40 and landed one hardhead. But at that moment, six of the seven of us pulled in a hardhead apiece, at the same time. During the next two and one-half hours we landed 125 large hardhead, not all supersize, but all large. We landed no trout or bluefish. And when we left, the big croakers were going strong.

I have noticed recently that many of the large croakers have well-developed roes. Other fishermen have noticed the same thing. And this seems to indicate that hardhead spawn in late summer or early fall and in our waters. And this accounts for the thousands of fingerling croakers taken in the pound nets in the spring of the year.

Last Sunday was an off day in fishing circles. To add insult to injury, there was a rough sea. And down at Point Lookout, that old bay knows how to get rough. One good report from Point Lookout, however, keeps our faith in that famous fishing center glowing. The party was made up of Mr. Ludlow and son, Francis, Woody Basil, Francis Crovo and John Crovo.

They were out at 5 a. m. in one of Capt. J. T. Courtney's boats. They first went 8 miles to the Deep Hole, off Point No Point. Finding nothing but a rough sea, they returned to Cornfield Harbor, just around the bend in the mouth of the Potomac. And there they landed 32 trout, 194 hardheads, 1 bluefish and 1 flounder, within 500 yards of Capt. Courtney's wharf.

Shields Lands Net Title at Newport

Rallies After Losing First Set to Beat Allison in Final Round.

By Bill King (Associated Press Sports Writer).

NEWPORT, R. I., Aug. 19 (AP).—Rangy Frank Shields, who has been flirting with tennis greatness for several seasons, today wound up one of the most sensational preliminary campigns in many seasons by overcoming weather conditions that all but ruined his usual game and, defeating Wilmer Allison, United States Davis Cup singles player, 1—6, 11—9, 6—1, 6—3, in the final match of the high-class Newport Casino tournament.

The 6-foot-3 New Yorker, fifth in the national rankings, comes down to the national singles championship with a clean record. Since he returned from his unsuccessful European campaign he has won five major grass fixtures.

Beat Vines Friday.

He has gained decisive triumphs over Ellsworth Vines, the national champion, who bowed in straight sets yesterday; Frankie Parker, the 17-year-old Milwaukee wizard, and Gregory Mangin, a hard opponent to down in the New York-New Jersey tennis wars, where Shields beat him twice.

Vines, winner of the last two Newport tourneys, salvaged some of his Casino prestige when he and Keith Gledhill, with whom he shares the national doubles title, managed to outwear George Lott, who helped give the United States its only Davis Cup point, and Lanky Lester Stoefen, of Los Angeles, for a 6—2, 8—6, 17—19, 6—8 win in the three-hour doubles final.

It was the victors' third straight success in that competition.

Weather and court conditions were not too good for the doubles final, and much worse for the morning's singles play. The court was soaked from a night of rain and a heavy fog was sweeping in from the harbor when Shields and Allison started play.

Baltimore Net Stars Invade D. C. Today

Match Will Consist of 10 Singles, 5 Doubles; on at 2 p. m.

WASHINGTON net fans will be given the opportunity of seeing Baltimore's most accomplished racquet swishers in competition against the best the District has to offer today, when play for the Aaron Strauss trophy will be held on the Potomac Park Courts. The intercity match, which consists of 10 singles and 5 doubles, will begin at 2 p. m.

Outstanding among the Baltimore contingent will be Eddie Jacobs, Maryland, Virginia and West Virginia State champion, who defeated Barney Welsh for the latter title a few weeks ago. Jacobs is generally rated the best public parks player in the country, although he has not competed in recent years in the national event.

Will Represent Baltimore.

Billy Jacobs, rated No. 1 in the Middle Atlantic section; Elmer Rudy, Baltimore public parks champion, and Alex Keiles, rated No. 3 in the Middle Atlantic section, will also represent Baltimore.

Heading the list of Washingtonians who are seeking their fourth straight win in the event will be Dooly Mitchell, District and city champion, who is rated No. 1 in this city. Barney Welsh, public parks champion; Frank Shore and Tony Latona, public parks doubles champions, will also swing a racquet in defense of the trophy.

Complete personnel of the teams:

Baltimore—Billy Jacobs, Eddie Jacobs, Elmer Rudy, Alex Keiles, Jean Hoffmeister, Henry Clabaugh, Aaron Miller, Ralph Robinson, Ed Gripenkerl, Morton Baker.

Washington—Dooly Mitchell, Barney Welsh, Frank Shore, Tony Latona, Gene Hermann, Gilbert Hunt and four others to be chosen from among the following: Maurice O'Neil, Hugh Trigg, Bill Buchanan, Alan Staubly, Dick Nason.

Virginia Tennis Title Annexed by Wheatley

Lynchburg, Va., Aug. 19 (AP).—In a thrill-packed three-hour battle on the Oakwood Country Club courts here today, John Wheatley, of Newport News, staged a dramatic comeback to defeat Clifton Miller, of Richmond, in the finals of the Virginia State closed tennis tournament by the scores of 3—6, 6—2, 2—6, 8—6, 6—1 and earned the right to wear the crown lost by Randolph Shields, of Winchester.

Singles on Labor Day At Washington Grove

Competition for the Washington Grove singles tennis championship will start September 2, reaching the finals Labor Day. The Washington Grove Association Trophy, indicative of the championship, was won last season, the first it was in play, by Pat Deck, of Washington.

Entries, which are open to amateur players in Washington and the vicinity, must be in the mail by 6 p. m. August 30, addressed to George L. Seaton, Washington Grove, Md. The entry fee is $1.25. Blanks may be obtained at the Tennis Shop, Fairway and Tennis Racquet Shop or by phone from George Seaton, Gaithersburg 158-W.

Manor Course Record Tied By Pitt

Scores 68, Five Under Par, Including Great 30 for New 9-Hole Mark.

RIPPING par to pieces on the last nine, Harry Pitt, the big Manor Moose, turned in one of his greatest golf masterpieces yesterday at Manor with a red-hot round of 68 that equaled the unofficial course record.

Undaunted by his failure to qualify for the National Amateur recently, Pitt proved himself a brilliant finisher by blasting out an incredible 30 on the stretch after touring the outgoing side in 38. Par for the course is 71.

Pitt's 30, a new nine-hole record for Manor, at least three shots better than the best ever made on any one side, was 5 below par, was studded with spectacular shooting and included five birdies, three of which were made in rapid succession.

The Moose's score might easily have been two or maybe three strokes lower had it not been for a terrifying 7 on the par 5 467-yard ninth that resulted from a badly hooked tee shot into the woods. Here is a hole that often has been eagled and birdied by the Manor champion. Until that disastrous hole Pitt had played the previous eight in perfect figures.

After making a birdie 3 on the tenth, Pitt, standing on the 125-yard eleventh tee, remarked to his three golfing comrades, George McGehee, Jack Daily and Ray Koontz, "Here's one time I'm going to put this old ball in the cup."

Pitt almost called the turn. His mashie niblick shot kissed the far side of the cup and skidded out 2 feet away. It was an easy deuce. He followed with his third birdie on the twelfth, parred the next two holes, missed an eagle by inches on the fifteenth, canned a 12-footer for a deuce on the seventeenth and his try from 15 feet for his sixth birdie on the home green rimmed the cup.

Pitt thus tied the record he holds with Al Tredor, home pro, and Ernie Shave, of Akron, Ohio.

His card:

Par—Out 5 3 4 4 4 4 4 3 5—36
Pitt—Out 5 3 4 4 4 4 4 3 7—38
Par—In 4 3 4 4 4 5 4 3 4—35—71
Pitt—In 3 2 3 4 4 4 4 2 4—30—68

Marcey Wins Shoot.

Breaking 21 out of his quota of 25 targets in the first shoot and handicapping himself at 20 yards to break 24 in the second, Julius Marcey yesterday won first prize in the shoot at the Washington Gun Club near Benning. Dr. J. C. Wynkoop and Walter S. Wilson tied for second.

A. A. Abel broke 47 out of 50 from 16 yards in a practice shoot.

Results:

A. A. Abel, 47; Julius Marcey, 45; Dr. J. C. Wynkoop, 44; Walter S. Wilson, 44; R. D. Morgan, 43; M. Flanagan, 41; T. S. Denegre, 24x25; Dr. E. G. Breeding, 16x25.

Burruto's Nine Will Oppose Stantons

Goodacre's Faces Clarendon in Second Feature on Sandlots Today.

TWO Capital City League games share the spotlight today. American Linen Service, or M. Tony Burruto's Certified Barbers in a new camouflage, tangle with Stanton Cleaners in the feature attraction of the unlimited division, and Goodacre's crosses bats with Clarendon in the third and final game of their series for the junior championship. Both will be played on the South Ellipse, the junior fray starting at 1 o'clock.

Nosed out in the final game of the schedule for first-half honors, the Stantons share the lead with Griffith-Blue Coals in the scramble for second-half laurels, and have no intention of losing ground to the Burruto boys today. Mr. Burruto is suspected of switching horses, or names, in midstream, in a desperate effort to shake off the jinx that has dogged his efforts to capture a Capital City League pennant. Tony has been second no less than five times, but never a winner.

His Money Speaks.

Tony is willing to wager a haircut and shave that his lads trounce the Stantons today. You pay double if he is correct. Or, he'll lay you two shaves and a facial massage that the difference between the two when the final score is posted will not be greater than two runs. If you lose this one he taxes you three times the ordinary price for services rendered.

He'll bet the barber shop, implements, tonics and shoe-shine boy thrown in that the Stantons don't score a shut-out. Which makes the Stantons favorites anyway you look at it.

On paper the Griffs look like easy winners over Dor-A. Dor-A led the first half race, winning five consecutive games before dropping decisions to the Millers and Stantons on successive week-ends. The Griffs won their only two starts in the second half.

Federals Revamped.

St. Joseph's picks up the threads of an old argument at Congress Heights, where it engages the home team, while the Millers try conclusions with a revamped and dangerous Federal A. C.

The deciding game of the junior championship series will be for blood. Goodacre's scored a 4-to-2 victory in the opening tilt, but the Virginians came back last week with a 4-to-3 win, deadlocking the issue. With Charley Cuozzo, Dick Cullin and Bill Bresnahan cavorting for Goodacre's, the ham-and-egg vendors loom as favorites. Clyde Cowan, former Central High School star, will twirl for Clarendon.

Capital City League Schedule for Today

Unlimited Division.

Congress Heights vs. St. Joseph's, Congress Heights, 3 p. m.
American Linen Service vs. Stanton Cleaners, South Ellipse, 3 p. m.
Miller Furniture Co. vs. Federal A. C., No. 3, 3 p. m.
Griffith-Blue Coals vs. Dor-A, Magruder Park, 3 p. m.

Junior Division.

Clarendon A. C. vs. Goodacre's, South Ellipse, 1 p. m. (final game of championship series).

Midget Division.

Potomac Fish Co. vs. Corbett A. C., No. 3, 11 a. m.
Washington Maid vs. Versis A. C., No. 3, 1 p. m.
Savoy A. C. vs. Montrose A. C., No. 4, 11 a. m.

Speaking of Tennis . . .

By Bill Shreve.

WASHINGTON'S tennis season has rounded the far turn and is headed for the home stretch—a drive that will carry it through a full month of competitive play, beginning today with the intercity public parks match between Baltimore and Washington, and concluding on September 23 with the finals of the Suburban League tournament.

Events will follow in rapid order, with the Government employes' championships scheduled to begin next Thursday. This affair will wind up in time to permit the interleague team playoff to be held on September 2, 3 and 4. Next on the calendar is the Women's League championships, opening on September 5.

The most important event of this final month will be the Wardman Park fall tournament, listed to run from September 9 to 16. The curtain will be pulled down on the season's play by the Suburban League championships September 16-23. It is possible that the postponed Capital City League tournament also will be played that week.

Team Matches Carded.

This afternoon at 2 o'clock on the Potomac Parks courts the best that Washington and Baltimore has to offer in the way of public park players will battle through ten singles and five doubles matches.

The interleague championship team playoff, scheduled over the Labor Day week-end, will bring together Treasury, of the Departmental League; Monument, of the Public Parks League; Bureau of Standards, of the Suburban League, and Veterans, of the Capital City League. Treasury is the defending champion of this playoff and the only team from last year's series eligible this year.

Monument won this playoff in 1929 and will be a slight favorite over Veterans to win this year. The team of Barney Welsh, Alan Staubly, June Blanchard, Dean Judd, Sid Wallenstein and Muscoe Garnett appears to be a little stronger than any of its rivals.

The team championship of Washington has rotated among the various teams and leagues. Following Monument's win in 1929, Henry Park made it two years in a row for the Public Parks League by winning in 1930. Edgewood, of the Capital City League, was the champion in 1931, with Treasury, of the Departmental League, gaining the title in 1932. The matches consist of four singles and three doubles.

Important Tournament.

The Wardman fall tennis get-together looms up as the most important tournament of the year from the standpoint of class of competition. An effort is being made to attract several out-of-town players of note here for this event.

For the first time this year every one of the local group with a chance to go somewhere is expected to enter. In previous tournaments this season one or more of the top ranking local favorites have not played. Dooly Mitchll will be seeking his third leg on the Stimson trophy. Barney Welsh will have the opportunity to try his shots out against a few more of the District's top notchers. Ricky Willis and Upshur Moorhead, both of whom have been playing excellent tennis out of town, are expected to make their first appearance of the year in local competition. Tom Mangan, Frank Shore, Tony Latona, Gene Hermann, and Gilbert Hunt, regular tournament players, all are expected to be in the last draw of the 1933 tennis season.

Dropshots.

Gilbert Hunt has been defeated two years in a row in the National Juniors by Jay Cohn . . . Cohn will be too old to compete next year . . . Pat Deck is out of the hospital and about again; his left arm badly injured in the auto accident that sent him to the hospital may keep him out of tennis for the remainder of the season . . . Barney Welsh, Frank Shore, Tony Latona and Gilbert Hunt would like to compete in the National Singles at Forest Hills beginning September 2.

Down the Fairway . . .

Eleven Match-Play Qualifiers in 1932 National Amateur Will Be Missing at Cincinnati; Lunn Cracks Course Record; Sarazen Praised.

By Dave Herman.

WHEN the battle for the National Amateur Golf championship opens at the lengthy Kenwood course, in Cincinnati, just three weeks from tomorrow, the names of 11 of the 32 men who qualified for match play in the 1932 classic at Five Farms will be missing from the roll call.

Included in the list of absentees are a twice former champion, Francis Ouimet, one of golf's immortals; two outstanding Southern golfers, Emmet Spicer, of Memphis, and Gene Vinson, of Meridian, Miss., and a Washington golfer, Johnny Brawner, who qualified in 1932 after a playoff.

Others who were either casualties in the recent sectional qualifying trials or failed to enter are Johnny Lehman, well-known Chicago golfer; Ed McClure, of Shreveport, La.; Johnny Robbins, of Portland, Ore.; Eric McRuive, of Scotland; Francis Brown, of Honolulu; Bill Chapin, of Rochester, N. Y., and M. P. Warner, of New Haven, Conn.

Is Colorful Figure.

Ouimet's failure to qualify in the trials at Brae Burn, after a spectacular playoff, shocked the golfing world and robbed the 1933 event of the presence of one of the most skillful and colorful figures in the game.

Herewith we present the 1932 match play qualifiers who are safe bets to make the grade again:

C. Ross Somerville, Canada, champion; Johnny Goodman, Omaha, runner-up; Jesse Guilford, Boston; Lawson Little, San Francisco; Eddie Held, New York; Johnny Parker, West Orange, N. J.; Chris Brinke, Philadelphia; Sidney W. Noyes, jr., Ardsley, N. Y.; Wilfred Crossley, Dedham, Mass.; Bob Grant, Wethersfield, Conn.; Perry Hall, Philadelphia; H. Chandler Egan, Del Monte, Calif.; Gus Moreland, Dallas; George Voigt, New York; Jack Westland, Chicago; Charlie Seaver, Los Angeles; Charlie Yates, Atlanta; Maurice McCarthy, jr., Cleveland; Johnny Fischer, Cincinnati; Bill Blaney, Boston, and Chick Evans, Chicago.

Sets Another Record.

While few around this way know it, Dick Lunn, the rangy Chevy Chase youngster, who plans to enter Princeton this fall, did not confine his record-breaking golf to District courses.

A few days before the 18-year-old Lunn made his rousing afternoon comeback at Columbia to qualify for the National Amateur, he established a new course record at the Manchester Country Club in New Hampshire.

Competing in the New England amateur championship, Lunn shot a blazing 34—35—69 in his morning medal round—five strokes under the generous par allotment. Six birdies were on his card.

Ed Rice, 20-year-old son of Dr. Tom Rice, is one of Washington Golf and Country Club's best prospects, in the opinion of that cheerful little maestro, Davey Thomson. Rice attends the University of Michigan, where Johnny Fischer, 1932 national amateur medalist and intercollegiate champion, is a student.

A long hitter off the tee, Rice handles his iron shots unusually well, and is a nifty putter. He has been clouting the ball consistently in the low 70s.

Young Tommy Webb, University of Maryland athlete, has played little golf this summer at the hilly Washington course. Webb is with the C. M. T. C. boys at Quantico. In the invitation tournaments he participated in this season Webb failed to strike his stride.

Good Luck Move.

Bill Wood, "Brick" to his friends, veteran assistant pro and caddymaster at Washington, who is as famous as Red Bannagan as a golf matchmaker, tells one about Reese R. Hair that's very interesting.

"We were playing a little match the other day," Brick says. "Reese had agreed to shoot a 36. After being 1 under for the first three holes, Reese ran into a rainstorm on the next, and took a 6. Reese tied a handkerchief around his left hand, defied the rain, and finished 3, 4, 4, 4, 5, for even 36. He said the handkerchief brought him good luck."

Playing the Chevy Chase course for the first time on Friday, Mrs. David Clark, of Army and Navy Country Club, turned in a creditable 91. An 8 on the sixth and another 8 on the eighth forced her first nine score to skyrocket to 50, but, coming home, Mrs. Clark, a long hitter off the tee, began to strike her stride and shot a 41. Playing from the back tees, she experienced considerable difficulty in steering clear of the traps and bunkers. A few weeks ago Mrs. Clark scored an 80 at Army and Navy.

Playing with her Friday were Mrs. Frank R. Keefer, Mrs. J. E. Davis and Mrs. Harrison Brand.

Dr. H. L. Smith, a worthy rival for Parker Nolan in long distance clouting, has reason to feel happy these days. After trying for months and months, Dr. Smith yesterday cracked 75 for the first time. He fired a 38, 35—73, 2 above par. His last nine score was 1 below standard figures.

Mrs. Don Scott accomplished something yesterday that isn't often done by the women. After hitting her tee shot out of bounds on the eighth, she came back to nab her par 4. Her husband witnessed the feat.

Steward vs. Dailey.

Luther Steward, sr., of Congressional, better known as "Pop," and Jack Dailey, the husky Manor golfer, who is a former football and basket ball star, finally got together in a golf match last week. Manor was the scene.

You'd better get acquainted with these fellows. They are the roamingest spectators that ever roamed a golf course, and there are few tournaments or matches that either misses.

Pop Steward follows the fortunes of Luther, jr., with utmost interest, and no doubt he will be among the gallery watching the national amateur at Cincinnati, for his son will be one of the five District men participating. Dailey is Harry Pitt's chief rooter.

Steward, sr., teamed with Pitt, and Steward, jr., was Dailey's partner. The Pitt-Steward duo won, 2 and 1.

A number of new members joined the Manor Club recently. Some of these are J. W. Harvey, jr., Carl Willingham, Dr. W. L. Sullivan, H. J. Brown, L. L. Stratton, Dr. Fred Whalen, John Cullinane and W. A. Matson.

Al Treder, Manor pro, announces that the club championship, won last year by Harry Pitt, will begin on September 10. Henry G. Wood, George F. Miller, Harvey and Billy Dettweiler, will be strong challengers for Pitt's crown.

There is very little golf activity at Burning Tree Club these days.

With virtually all of the senators and representatives out of town for the summer, there will be a general lull until late next month.

Gilbert Cunningham, youngest of the professional brothers, reports that Holly Stover and Col. Arthur O'Brien are taking their golf seriously these days, and are clouting the old sphere around the course daily. Both shoot in the middle eighties.

If your uncle promised you a brand-new automobile the first time you shot an 85 on a golf course, wouldn't you practice day and night until you were so tired you couldn't swing a club? Well, I would.

That's a promise, not a threat, made just the other day by T. T. Lampe, of Beaver Dam, to his 12-year-old niece, Elsie Stavely.

Little Elsie recently took up golf at Beaver Dam, and Cliff Spencer is doing the teaching. In the few lessons he has given her, Spencer sees great promise, and predicts she'll be there in a few years. Maybe sooner.

Elsie has grand form. She is determined. Maybe another Helen Dettweiler. It only took Miss Dettweiler a year and a half to shoot an 81.

The annual battle between the Argyle Country Club and Beaver Dam comes off this afternoon at the latter's course. Argyle's first match of the season against Clifton Park, of Baltimore, resulted in a victory for the home boys.

From all indications, the respective club champions, John R. Miller, of Beaver Dam, and Bill DiEste, cross-handed Argyle ace, will clash in the feature match.

The following will play:

Beaver Dam—John R. Miller, Martin F. McCarthy, J. F. Baggett, Fred Stringer, G. Kutka, F. M. Baggett, J. M. Palmer, J. Raymond Dawkins, D. E. Mattison, D. M. Pratt, Dr. L. T. Hopkins, G. G. Morris, J. H. Allen, R. M. Brown, M. H. Meier, C. G. Hale, C. Dunton, E. E. Imlay, M. J. Wilson, J. R. Hutchinson.

Argyle—Bill DiEste, Ray O'Swearingen, John B. Harmon, Donald Dudley, Dr. Jack Dudley, A. E. Willmett, W. H. Flannery, A. F. Wilson, S. S. Harvey, Ray Burgdorf, Ernest Burgdorf, Maurice Cooper, E. S. Cassedy, Dr. C. N. Rodlum, Dick Bishop, Ed Mohler, E. L. Mifflin, William B. Walsh, Dr. L. L. Williams, John Boyd, Wilbur A. Taylor and F. W. LeDuc.

Miss O'Toole Breaks Record in Swimming

Baltimore, Aug. 19 (Spl.).—Flailing the waters of placid Druid Hill Park swimming pool in a manner befitting the celebrated old Bay Ferry on its way to the rescue of an ocean liner, contestants broke nine records at the eleventh annual aquatic meet of the Evening Sun and the Playground Athletic League today. The Meadowbrook Club rolled up a total of 94 points to win.

The Ambassador Swimming Club, of Washington, amassed 25 points, 15 by boys and 10 by girls, to land in sixth place. Then followed the Shoreham Swimming Club, also of the Capital, with 23 points, all made by feminine natators. Seven points were made by Washington Canoe Club boys.

Only one girls' record was shattered. The distinction went to Betty O'Toole, of the Shoreham Club, victorious in the 150-yard free style event for girls under 16. She lowered the record to 2 minutes 3 2-5 seconds.

A clubmate, Annabelle Whaler, set a mark in a new event—the 25-yard swim for girls under 14. Her triumph fixed the time at 14 2-5 seconds in challenge to future contestants.

Washingtonians scored as follows:

Girls' Division.

Under 14 years: 25-yard free style—Won by Annabelle Whaler (Shoreham); second, Jane J. Ely (Shoreham); third, Bessie Ely (Shoreham). Time, 0:14 2-5.

Under 16 years: 150-yard free style—Won by Betty O'Toole. Time, 2:03 2-5.

Unlimited: 100-yard breast stroke—Won by Helen Richardson (Ambassador). Time, 1:34 4-5. 50-yard back stroke—Won by Helen Richardson (Ambassador); second, Betty Klein (Shoreham). Time, 0:39 4-5.

Boys' Division.

80-pound class: 50-yard free style—Won by Robert Jordan (Ambassador). Time, 0:30 1-5.

Junior Unlimited.

50-yard back stroke—Won by John Rait (Ambassador). Time, 0:35 2-5.

50-yard free style—Won by Robert Rawls (Ambassador). Time, 0:27 4-5.

Senior Class, B.

100-yard swim—Second, John Molyneaux (Washington Canoe Club).

Open Class.

850-yard swim—Second, W. J. Stephenson (Washington Canoe Club); fourth, Robert Wreen (Washington Canoe Club).

Don Buckingham Wins.

Don Buckingham, of Indian Spring Country Club, defeated George Elliott, of Chevy Chase Club, 6 and 4, in the finals of the Eagles Mere golf championship last week at the famous mountain course in Eagles Mere, Pa. Buckingham also was medalist by virtue of his 77.

Crown to Gilpin.

Philadelphia, Aug. 19 (AP).—Top-seeded Samuel B. Gilpin, of Merion, Pa., today won the Middle States singles tennis championship by defeating Gabriel Lavine, second-seeded, of Philadelphia, 6—0, 4—6, 6—2, 3—6, 6—3.

Phantom Purse Snatcher Goads Police to Action

Robs Five in Fashionable Northwest Area; Gets Away in Chase.

Police last night mobilized to stem the wave of purse-snatchings in the exclusive Northwest residential section after seven women were victimized yesterday and a suspect escaped under gunfire.

Inspector Frank S. W. Burke ordered additional detectives to the fashionable Connecticut avenue and Wisconsin avenue districts and demanded capture of the snatchers. At least a score of women have fallen prey to the purse grabbers in the last two weeks, often losing their purses in front of their homes.

A thrilling police chase through the Northwest section and nearby Maryland failed yesterday when a suspect escaped. Sighting a suspicious car near Soldiers' Home, Motorcycle Policeman Robert M. Finch of the Traffic Bureau gave chase. He fired two shots before the car disappeared at Lincoln road and Rhode Island avenue northwest.

Trail Picked Up Again.

Warned by a broadcast, R. L. Phillips, Maryland State policeman, spotted the car near Kensington. Taking up pursuit, he chased the car through Wheaton and Silver Spring, finally losing the trail when the fleeing men dodged through Georgia avenue traffic at high speed.

Police believe two cars are being operated by a snatcher's ring, both coupes or sport roadsters, one red and one yellow. One set of stolen license plates is known to be used. Victims of the snatchers have reported in most cases that the actual snatching was done by a young white man about 20 years old, with a companion driving the car.

Victims yesterday included Mrs. Julia Darby, 1868 Columbia road, who lost $19 and papers valued at $42 when her purse was grabbed at Connecticut avenue and Woodley road northwest; Mrs. Isadora Fields, 2217 Hall place northwest, whose purse was taken in the 2300 block on Wisconsin avenue; Mrs. Richard I. Lathan, 2301 Cathedral avenue northwest, who lost $20 at the Connecticut avenue entrance to the Zoo; an unidentified woman who told police her purse was grabbed on Quesada street northwest, and a fifth who would not tell police her name.

Miss Edna Lewis, 1801 Otis street northeast, reported to police she was knocked down by a man who followed her from the Palace Laundry, where she is employed. The man attempted to make off with her purse, but she resisted and he ran when she screamed for help.

Woman Traps Snatcher.

One woman fought with a colored purse snatcher yesterday in the Investment Building, resulting in his capture. She was Mrs. May H. Du Bois, 1823 Newton street northwest. When the man took her purse from a desk in her office, she grappled with him and was dragged down a flight of stairs. Her screams finally brought assistance and her assailant was arrested.

Meanwhile, two suspects captured by J. M. Rickey and John Tyner, civilians, on Woodley road, were identified tentatively by four recent victims of snatchers.

Police said last night that a skillful driver who eludes pursuit by speedy and clever manipulation of his machine has been guiding the car used by the snatchers. Several times they have taken up pursuit, only to lose their quarry in traffic.

"This situation is getting serious," Inspector Burke said last night. "We are out to get this gang at all costs. If necessary, we will fill the northwest district with detectives and police cars, but the men must be captured."

Radio Will Carry Results of Regatta

Spectators on Boats to Get Announcements for First Time.

Spectators on boats reviewing the 1933 President's Cup Regatta will be able to hear announcements of results this year as well as see the races.

According to John A. Remon, general chairman, persons in the reviewing boats in the past have been handicapped by not being able to hear announcements of decisions, always given land spectators over loud-speaker systems.

This year, however, the Washington Radio Club, consisting of local amateur broadcasters, will provide a short-wave broadcasting set for the judges' boat.

Battery-operated receivers will be installed in the reviewing boats through which race announcements will go to the boats. Lieut. Roy C. Corderman will be in charge of the broadcasting.

$50 Worth of Alcohol Stolen From Laboratory

Thirty-three gallons of denatured alcohol, valued at $50, were stolen from the Photo Technical Laboratory, Inc., yesterday, it was reported to police.

Entry was made by breaking a rear window in the building at Half and M streets southeast.

Woman Seriously Burned.

Gladys Dean, 24, colored, of 1414 Montello avenue northeast, was severly burned yesterday when gasoline with which she was cleaning a dress became ignited from flames from a gas stove. She was taken to Gallinger Hospital where her condition was pronounced "serious."

Gas Station Robbed.

Thieves yesterday forced the iron bars of a window of a gas station at 2014 Florida avenue northwest, broke open a safe, and took $25.

Kiwanians Serve Melons to Children at Health Camp

Left to right—Edwin F. Hill, member of Washington Kiwanis Club and Governor of the Capitol District; Dr. Joseph W. Peabody, superintendent of the Tuberculosis Hospital, and Commissioner Luther H. Reichelderfer, a member of the club.

Mother Names Son and Wife In $6,000 Theft

Charges Pair Defrauded Her of Inheritance and Left.

Warrants charging her son, Elias Spence, 36, with embezzlement of $2,000 and accusing the son's wife of the larceny of $1,100 were sworn out in the U. S. Attorney's office yesterday by Mrs. Bessie Spence, 2308 Ashmead place northwest.

The charge came about, Mrs. Spence said, after she had intrusted her son with $6,000 left her by her husband when he died recently in Richmond.

The son was to invest the money, with which she hoped eventually to pay off a mortgage on the family home in Richmond, Mrs. Spence told the prosecutor.

Instead he converted it to his own use, giving her forged stock receipts, she said. All the inheritance was dissipated, the mother asserted, although the warrants specified instances covering only $3,100.

The wife took with her $1,100, all that was left of the inheritance, when she and Spence left his mother's home Friday, according to the mother.

Mrs. Spence said she was penniless.

Southern Society Outing Tomorrow

Annual Boat Trip on Potomac River in Evening.

The Southern Society of Washington will go on its annual boat trip down the Potomac River aboard the City of Washington tomorrow evening, leaving at 8 o'clock.

John Franklin Little is chairman, and Miss Etta L. Taggart, vice chairman, of the arrangements. Members of the committee are Miss Nanie Eakin, Miss Rose Fairfax, Mrs. Jasper Beall, Mrs. Maude H. Smith, Miss Ada H. Newell, Miss Mary E. Waynick, Mrs. Marguerite Baughman, Miss Dorothy Strickland, Miss Anne E. Slaughter, Miss Louise Price, Mrs. Charles Hardy, Capt. Thomas Frailey, P. J. Altizer, Thomas Stewart, J. Waldo Gleason, Kent Dyer, J. E. Rodes, D. Smith Gordon, F. C. Baggarly, Herbert L. Adams, J. Cloyd Byars, F. R. Fravel and George Ford.

Nursery Building Fire Damage Set at $5,000

Fire did $5,000 damage to a building at 800 Howard road southeast early last night.

The 1½-story structure, owned by the District, was used as a warehouse by the Plum Point Nursery. Several automobiles, plants and equipment were destroyed

55 Youngsters Dig Into Load of Melons at Health Camp.

Watermelons, a whole load of them, were the main source of interest when 55 members of the Children's Health Camp of the Tuberculosis Association celebrated two months of health progress yesterday.

The melons were furnished by the Kiwanis Club institutional entertainment committee. The party was staged following the midday meal at the camp, Fourteenth and Upshur streets northwest, and 55 youngsters dug zestfully into the melons.

Edwin F. Hill served as master of ceremonies for the Kiwanis committee, cutting up the melons, while Dr. Luther H. Reichelderfer, president of the Board of Commissioners, distributetd the slices. Others aiding in the affair were Dr. J. Winthrop Peabody, superintendent of Tuberculosis Hospital, and Mrs. Ernest R. Grant, of the Tuberculosis Association.

Capital Man Hurt In Auto Accident

William M. Plugge's Skull Fractured in Crash Near Olney.

William M. Plugge, of 3316 Northampton street northwest, was injured seriously yesterday when his automobile crashed into a tree on the Olney-Baltimore road, near Olney. His car was demolished.

Plugge was taken to Montgomery County General Hospital by R. M. West, meat truck driver, who passed shortly after the accident and extricated Plugge from the wreckage. Plugge has a fractured skull and cuts and bruises. His condition is critical.

According to police the automobile left the road, climbed a small bank and crashed into a tree. Plugge, store manager of the Washington Tobacco Co., is believed to have lost control of the automobile.

19,976 Meals Served to Needy

Lodging to 3,968 Men Are Provided by Volunteers.

Nearly 20,000 meals were served to needy men, women and children of the city by the Volunteers of America during July, according to the monthly report of Staff Captain Arthur E. Wise, regional commander, made public last night.

Of the 19,976 meals served at the Relief Mission, 471 Pennsylvania avenue northwest, 2,565 were given to mothers and children. The Mission also distributed 2,325 quarts of milk to undernourished children and rendered emergency aid to families in 2,002 instances.

Lodgings were provided for 3,968 men at the Mission. Six hundred and fifty articles of clothing and 93 pairs of shoes were given away to the destitute.

Vital Statistics

Licensed to Marry.

James W. Henry, 24, Halethorpe, Md., and Regina Donnelly, 24, Halethorpe, Md. The Rev. H. W. Tolson.

Willie Deberry, 29, 137 P street southwest, and Mamie Pearson, 28, 137 P street southwest. Judge R. E. Mattingly.

Gonzalee Holt, 29, Spartanburg, N. C., and Margarette M. Holt, 39, Baltimore, Md. The Rev. H. M. Hennig.

Edwin L. Denton, 25, Richmond, Va., and Louise Howard, 23, Richmond, Va. The Rev. L. I. McDougle.

Carrill Morris, 27, 140 R street northwest, and Dorothy Wright, 1523 Church street northwest. The Rev. C. T. Murray.

Roscoe Coleman, 26, 1625 Fifth street northwest, and Sarah Carroll, 27, 1335 W street northwest. The Rev. G. O. Bullock.

Joseph H. Roff, 20, 1660 West Virginia avenue northeast, and C. E. Bodine, 17, Twentieth street and Benning road. The Rev. P. J. Daugherty.

Arnold W. Martin, 21, Baltimore, Md., and Ida M. Lear, 21, Glen Bernie, Md. The Rev. L. I. McDougle.

George L. Dennis, 39, Hagerstown, Md., and Grace Morgathall, 42, Hagerstown, Md. The Rev. H. W. Tolson.

Laurence F. Holter, 25, Frederick, Md., and Katherine E. Divers, 23, Hagerstown, Md. The Rev. A. F. Poore.

John F. Rehmert, 23, Baltimore, Md., and Helen Schmidt, 21, Baltimore, Md. The Rev. A. F. Poore.

Snowden H. Addis, 22, 624 Ninth street southwest, and Wilma M. Harding, 913 F street southwest. The Rev. John Briggs.

Louis R. Guerriere, 23, 541 Eleventh street southeast, and Lois D. Smith, 18, New London, Conn. The Rev. Paul L. Norris.

Ralph H. Peterson, 23, San Francisco, and Ruby M. Jack, 21, What Cheer, Iowa. The Rev. G. H. Bennett.

Ross W. Watson, 21, Richmond, Va., and Bessie L. Lancaster, 21, Richmond, Va. The Rev. H. M. Hennig.

Henry G. Upfold, 24, 1518 Neal street northeast, and Dorothy Ada Rothwell, 17, 2915 Mills avenue northeast. The Rev. R. N. Edwards.

Clio Garrison, 21, 406 B street southeast, and Elizabeth Avery, 18, 406 B street southeast. The Rev. John W. McCoy.

Edwin F. Tabler, 21, Lanham, Md., and Frances L. Starner, 19, Lanham, Md. The Rev. A. F. Poore.

George G. Kundahl, 25, 59 Bryant street northwest, and Adelaide B. Wampler, 23, 3216 Macomb street. The Rev. G. G. Kundahl.

Ben Yaffee, 23, Baltimore, Md., and Ida Brilliant, 22, Baltimore, Md. Rabbi J. T. Loeb.

Tate Valentine, 24, Vienna, Va., and Eva James, 23, 4406 Dix street northeast. The Rev. G. O. Bullock.

William McDaniel, 28, 925 M street northwest, and Pollie Tinsley, 25, 935 T street northwest. The Rev. W. D. Jarvis.

Durus D. David, 22, 305 C street southeast, and Marie P. Smith, 22, 305 C street southeast. The Rev. Freeley Rohrer.

Raymond H. Stone, 25, 644 G street southeast, and Dorothy A. Thompson, 18, 3609 Military road. The Rev. J. E. Briggs.

Licenses issued at Rockville, Md.:

Michael Dennis Fenton, 22, and Mary C. V. Hutchins, 19, both of Washington.

Moses L. Prather, 18, and Genieva Claggett, 19, both of Gaithersburg, Md.

William A. Latney, jr., 27, 1824 Ninth street northwest, and Gertrude W. Anderson, 19, 405 A street northwest.

Bernard J. Roach, 37, and Rosalind B White, 23, both of Charlottesville, Va.

William M. Woolard, 47, and Ruth F Jones, 37, both of Richmond, Va.

Russell Ellsworth Fowler, 33, 107 Thirteenth street southeast, and Susan Virginia Plumley, 22, 1515 Sixteenth street northwest.

NRA Campaign Drive to Open Here Monday

100 Per Cent Blue Eagle Enrollment Planned by Littlepage.

With 7,950 Washington employers enrolled under the Blue Eagle, the local NRA army will get into full swing this week under the leadership of Thomas P. Littlepage.

Women workers will canvass homes, apartment houses and hotels, while the men will contact business houses. One hundred per cent enrollment under the Blue Eagle within the next two weeks is the objective of the army.

Jobs to Home People.

At a meeting of his staff tomorrow morning, Mr. Littlepage will initiate a movement to have Washington Blue Eagle employers give jobs only to Washington unemployed. This plan was suggested to Mr. Littlepage by Commissioner Luther H. Reichelderfer.

Littlepage also expects to determine by tomorrow whether communities contiguous to Washington intend to conduct their own NRA campaigns, or whether the District organization is expected to do this work.

Local restaurant owners joined in the movement yesterday to have the provision in the restaurant code regarding the furnishing of meals to employes modified. The code at present provides that the minimum rates of wages shall be subject to deduction for meals furnished employes, at the rate of 25 cents a meal, and not to exceed a total of $3 a week.

Not Common Practice.

The restaurant men contend that charging for meals was not a common practice in the restaurant business prior to the passage of national industrial recovery act. Some restaurant men, it is charged, are now taking advantage of the act by charging for meals.

The Hotel and Restaurant Employes Alliance, Local 781, is suggesting that the minimum rates and wages not be subject to deduction for meals furnished employes, unless this was the practice of a restaurant prior to June 16, 1933. Gratuities, it is suggested, shall not be considered a part of the remuneration of any employe.

Charles E. Sands has been delegated by the Hotel and Restaurant Employes and Beverage Dispensers International Alliance to appear at hearings on the code this week.

District Works Expected to Be Approved Soon

Commissioners Hoping for Sanction of City Center and Sewer Projects.

Though nothing definite has been forthcoming as to the public works program of the District, the Commissioners were hopeful yesterday that the administration would approve several proposed projects early this week.

Following a conference with officials of the Public Works Administration, Maj. Paul A. Hodgson, liaison officer for the District in public works matters, stated that he had received no definite assurance as to any of the proposed projects, but he felt sure that approval would be obtained on several of them as soon as a few of the legal phases are clarified.

The Commissioners hope that approval may be obtained this week for construction of the $4,500,000 municipal center and also the proposed improvements to the sewerage system costing $1,750,000.

Owing to the lack of plans and a site, it is believed the National Guard Armory will not be approved for some time.

Meanwhile, the highway department is continuing to drop employes, chiefly checkers and inspectors, while waiting word from Budget Director Douglas on the $1,500,000 in highway improvements proposed under the gasoline tax surplus appropriation. These employes are in addition to 110 released last Tuesday.

Capt. H. C. Whitehurst, highway director, said that in all more than 200 employes will have to be dropped if the appropriation is not released shortly.

Wife Kills Husband; Claims Self-Defense

Struck in the heart by one of three bullets fired at him by his wife, James E. Scantling, 24, colored, 126 Tenth street southeast, yesterday was killed in a fight at his home.

His wife, Ruby, told police she and her husband had been arguing all afternoon and that he had threatened several times to kill her. She said she fired a .32-caliber revolver at him when he got a razor from the bathroom and threatened her with it.

St. Martin's Fete Begins Next Week

Proceeds Will Be Given to Building Fund of Church.

A lawn fete and carnival for the benefit of St. Martin's Church, North Capitol and T streets, will be held the week beginning Monday, August 28, on the grounds adjacent to the new St. Martin's school on T street between Lincoln road and Second street northeast.

Proceeds from the fete, the first to be held in St. Martin's Parish for many years, will be devoted entirely to the building of the new church, the basement of which was completed about 15 years ago.

The Rev. Michael J. Riordan, pastor of the church, has extended an invitation to the Knights of Columbus, the Catholic Daughters, the Curley Club and the Aloysian Club to attend as guests during the week.

Three Band Concerts Scheduled This Week

Three band concerts are on the schedule announced for this week by Frank T. Gartside, acting superintendent of National Capital Parks.

The Navy Band will play at the regular concert hours, 7:30 to 9 p. m. Tuesday, at Lincoln Park, Eleventh and East Capitol streets. The Marine Band will play at the same hours Thursday evening at the D. C. Memorial, West Potomac Park, and the Community Civic Band Friday at Franklin Park, Fourteenth and I streets northwest.

Better Service On Street Cars

Several Sections of City to Get Closer Trips on W. R. & E.

Better street car service on the Tennallytown and Potomac Heights lines of the Washington Railway & Electric Co. will begin tomorrow, the Public Utilities Commission announced yesterday.

Cars will be closer together also between First and E streets and Friendship, along F street and Connecticut avenue. A 7½-minute service, or eight cars an hour, replaces a 10-minute headway, or six cars an hour, between nonrush hours of 9 a. m. and 4 p. m.

During the same hours of the day the street car service to Potomac Heights will be on a 15-minute schedule instead of 10-10-and-20 minutes as at present. A more satisfactory spacing of cars serving the Mount Pleasant area has also been effected.

St. Ignatius Plans Riding Tourney

Athletic Event to Mark Benefit to Be Held on Labor Day.

The thirty-ninth annual riding tournament, dinner and ball for the benefit of St. Ignatius Church, Oxon Hill, Md., will be held at the church on Labor Day.

The riding will start on the grounds adjacent to the church at 3 p. m. Dinner will be served in St. Ignatius Hall at 5 p. m., and dancing will start with the coronation of the queen at 9 p. m., continuing until midnight.

Special athletic events, including horseshoe pitching, have been arranged by the Rev. Francis X. Cavanaugh, pastor of the church, and honorary chairman of the tournament committee.

Capital Police Lauded For Fingerprints Aid

The fingerprint division of the Washington Police Department has been highly commended by J. Edgar Hoover, head of the Division of Investigation of the Department of Justice, for its cooperation in forwarding specimens made.

Under the direction of Hoover, the identification unit of the Justice Division has developed into a "larger and more effective * * * unit than the one maintained by Scotland Yard, by the French Surete, by the Royal Canadian Mounted Police or any other law-enforcement agency in the world," an announcement said.

Truck Is Overturned As It Backs Into Auto

A moving truck was catapulted over on its side at Thirteenth and I streets northwest yesterday.

Walter Brown, colored, of 418 Franklin street northwest, was cranking the vehicle. It was in reverse gear and started backward striking a parked automobile. The angle of collision caused the truck to turn over on its side.

Beaten and Robbed.

Hayes Harkley, colored, of 315 Virginia avenue southwest, was beaten and robbed of $8.45 yesterday by two colored men at Second and H streets southwest.

Memorizes Roosevelt's Speeches

Post Staff Photo.

RUTH ROSS,
who has taken President Roosevelt as her hero and memorizes his speeches since his inauguration.

Parks Here

Compare Favorably in Area Nation's Play Spaces.

Washington's parks, recently consolidated into a national park similar to the Yellowstone, do not compare badly in size with other national parks administered by the Interior Department.

The area of the National Capital Parks is 6,389.68 acres. There are four other national parks which are smaller, and another which is not much bigger. The Morristown Park in New Jersey has only 952 acres, while Hot Springs National Park in Arkansas has 945. The Carlsbad Cavern Park in New Mexico is next above the local system, with 9,959 acres.

The consolidation of the parks here with the national park system added one acre to the local area. The Battle Ground National Cemetery, on Georgia avenue between Van Buren and Whittier streets, was taken out of the cemetery classification and turned over to park authorities to administer as a park.

Bill Planned As Milk Curb

McCarran Praises Post for Exposing "Trust;" Quiz to Go On.

Legislation to change the Washington milk situation will be introduced at the next session of Congress, Senator McCarran, of Nevada, announced last night.

The exposure of an apparent milk monopoly here by the Senate Milk Investigating Committee, which resulted from a series of articles in The Washington Post, was described by McCarran as "one of the healthiest things done to educate the public to the manner in which the 'milk trust' is run."

When the hearings are resumed tomorrow the Senate investigating committee will be told that the National Dairy Products Corporation sought to acquire control of 72 per cent of the Washington milk distribution, Elwood H. Seal, special counsel said.

The corporation, which now dominates 60 per cent of the local market, offered to buy the Thompson Dairy holdings, it will be testified by A. Lee Thompson, head of the concern.

Young Invalid Memorizes All President Says

Ruth Ross, 10, Finds Inspiration in Her Self-Imposed Task.

Ten-year-old Ruth Ross, of Clarendon, Va., a sufferer from infantile paralysis since she was a baby, has memorized word for word every one of President Roosevelt's major speeches since he took office.

The days have been brighter for little Ruth since she took on this difficult task Inauguration Day, memorizing the oath of office and the President's Inaugural Address.

The afflicted child goes about her remarkable accomplishment in a business-like way. She first listens to the President's speech over the radio. Then the first thing in the morning she clips the text of the address from the paper and sets about committing it to memory.

Complete Gymnasium.

Ruth has made President Roosevelt, a fellow paralysis victim, her hero, and her ambition now is to become, some day, the first woman President of the United States.

Miss Mattie Gibson, superintendent of Children's Hospital, where the little girl receives regular treatments, says Ruth is a living example of what can be done by faith and fortitude.

Clyde P. Ross, Ruth's father, a geologist in the United States Geological Survey, has rigged up a complete gymnasium for his daughter at their residence, 410 High street, Clarendon.

Asks Support of Hospital.

Ruth operates her own typewriter, rides an old-fashioned velocipede and has passed the third grade.

A young friend of Ruth, Charles Rose, who has the same illness, comes over from Washington, whenever he is able, to enjoy all the contraptions Mr. Ross has set up to satisfy the hearts of children deprived of normal play.

Because of all the benefits she has received at Children's Hospital, Ruth made a plea yesterday for the people of Washington to lend the hospital a helping hand.

900 Feet of Garden Hose Stolen From U. S.

Police are searching for 900 feet of garden hose stolen from the Government yesterday at Fairlawn Park in Anacostia.

Phillip Lightfoot, park employe, reported the theft to police. The hose is valued at $115.

Daily Weather Report

Today Sun and Tide Table.

(Furnished by U. S. Department of Commerce, Coast and Geodetic Survey.)

			AM.	PM.
Sun rises	5:25	High tide	7:19	7:52
Sun sets	6:57	Low tide	1:43	2:18

Weather Conditions.

U. S. Dept. of Agriculture, Weather Bureau, Washington, Saturday, Aug. 19—8 p. m.

Forecast for the District of Columbia—Partly cloudy, not quite so warm Sunday; Monday partly cloudy; gentle north winds.

For Maryland—Partly cloudy, not quite so warm in east portion Sunday; Monday partly cloudy.

For Virginia—Cloudy, probably local showers and thunderstorms in south portion Sunday and Monday; not so warm in north portion Sunday.

The east Gulf tropical disturbance is of slight intensity and is central tonight about 80 miles west of Tampa, Fla., moving northward. Another disturbance of tropical origin is central about 260 miles southeast of Jamaica, apparently moving west-northwestward. A third tropical disturbance is central about latitude 24, longitude 64, moving northwestward at about 15 miles an hour.

Pressure continues low over Hudson Strait, Resolution Island, 29.26 inches, and pressure is relatively low over the Middle Atlantic and South Atlantic States. Another disturbance is moving eastward over Saskatchewan, Battleford, 29.44 inches. Presure is high southeast of Newfoundland, Cape Race, 30.36 inches, and a high-pressure area is moving eastward over the Lake region and eastern Ontario, Doucet, 30.20 inches. Showers and thunderstorms have occurred in the Atlantic States, the southern Plains States, the southern Plateau and at scattered points in the Rocky Mountain region. Temperatures have fallen slightly from Kansas northwestward to Montana and thence westward to the interior of the North Pacific States.

Local Weather Report.

Temperature—Midnight, 73; 2 a. m., 71; 4 a. m., 69; 6 a. m., 70; 8 a. m., 72; 10 a. m., 78; 12 noon, 83; 2 p. m., 87; 4 p. m., 85; 6 p. m., 83; 8 p. m., 80; 10 p. m., 77. Highest, 87; lowest, 68. Relative humidity—8 a. m., 86; 2 p. m., 59; 8 p. m., 79. Rainfall (8 p. m. to 8 p. m.), trace. Hours of sunshine, 7. Per cent of possible sunshine, 52.

Departures from Normal.

Accumulated excess of temperature since January 1, 1933, 654 degrees.

Excess of temperature since August 1, 1933, 23 degrees.

Accumulated excess of precipitation since January 1, 1933, 3.37 inches.

Deficiency of precipitation since August 1, 1933, .88 inch.

Temperatures and Precipitation.

Temperatures and precipitation for 24 hours ended 8 p. m.

	Highest Sat.	Lowest Fri. night	Sat. 8 p.m.	Rainfall
Washington, D. C.	87	68	80	....
Asheville, N. C.	84	62	76	....
Atlanta, Ga.	86	66	82	....
Atlantic City, N. J.	78	74	76	....
Baltimore, Md.	86	72	78	....
Birmingham, Ala.	92	66	84	....
Bismarck, N. Dak.	92	64	88	....
Boston, Mass.	84	70	74	....
Buffalo, N. Y.	72	58	68	....
Chicago, Ill.	70	56	68	....
Cincinnati, Ohio	84	58	74	....
Cheyenne, Wyo.	66	64	64	0.08
Cleveland, Ohio	70	62	68	....
Davenport, Iowa	76	56	74	....
Denver, Colo.	74	64	70	....
Des Moines, Iowa	74	56	70	....
Detroit, Mich.	72	56	68	....
Duluth, Minn	74	50	60	....
El Paso, Tex.	94	72	88	....
Galveston, Tex.	88	76	84	....
Helena, Mont.	80	64	78	....
Indianapolis, Ind.	78	54	76	....
Jacksonville, Fla.	84	72	72	2.12
Kansas City, Mo.	88	66	82	....
Little Rock, Ark.	90	70	86	....
Los Angeles, Calif.	80	62	72	....
Louisville, Ky.	84	60	76	....
Marquette, Mich.	78	50	74	....
Memphis, Tenn.	90	74	80	....
Miami, Fla.	84	76	82	0.06
Mobile, Ala.	88	70	84	0.02
New Orleans, La.	88	74	84	....
New York, N. Y.	82	70	74	....
North Platte, Nebr.	80	60	74	....
Omaha, Nebr.	76	58	72	0.80
Philadelphia, Pa.	84	74	78	....
Phoenix, Ariz.	100	74	100	0.14
Pittsburgh, Pa.	82	64	74	....
Portland, Me.	74	66	66	0.02
Portland, Oreg.	70	62	68	0.02
Salt Lake City, Utah	84	58	84	....
St. Louis, Mo.	84	62	80	....
St. Paul, Minn.	80	56	78	....
San Antonio, Tex.	94	74	90	....
San Diego, Calif.	72	64	68	0.01
San Francisco, Calif.	66	54	60	....
Santa Fe, N. Mex.	76	54	70	0.10
Savannah, Ga.	78	72	74	0.68
Seattle, Wash.	64	56	60	....
Springfield, Ill.	80	56	74	....
Tampa, Fla.	86	74	82	0.06
Vicksburg, Miss.	90	68	82	....

River Bulletin.

Harpers Ferry, W. Va., Aug. 19 (Spl.).—Potomac River little cloudy and Shenandoah little muddy.

17-Year Debate On Calvert St. Bridge Revived

Gotwals Says Fine Arts Board Twice Changed Mind on Design.

The inside story of a 17-year controversy over the architectural design of a new Calvert Street Bridge was bared late yesterday by Engineer Commissioner Gotwals in a 22-page document.

Intended to clarify the considerable confusion and misinformation which have centered about the recent revival of the controversy, the review reveals documentary proof that the Fine Arts Commission turned about face within the last two years on the type of bridge it favored, entailing additional cost and further delay in construction.

On September 4, 1931, Charles Moore, chairman of the Fine Arts Commission, wired Paul P. Cret, the architect who was then collaborating with Modjeski, Masters & Chase in designing the bridge, in part as follows:

"Answering telegram unnecessary to come here commission prefers sketch No. 4 as best solution to problem because of simple dignity and no confusion of arched or rectangular opening to disturb single span the one subordinate segemental underpass fulfills its purpose without disturbing proposition. * * *"

Multiple Arches Decreed.

In a subsequent letter Moore told Cret that the bridge does not need to be elaborate or expensive and that a concrete or even a steel bridge would be perfectly acceptable if properly designed, Maj. Gotwals stated.

After preliminary designs of two single-span bridges, one of steel and one of masonry, were drawn, "precisely on instructions given by the Fine Arts Commission," the District Commissioners, with the indorsement of the National Capital Park and Planning Commission, then chose the steel arch span and obtained a $60,000 appropriation for plans.

Then on July 28 last, following a joint meeting of the Fine Arts Commission and the National Capital Park and Planning Commission, the former decreed that the bridge "be of masonry with multiple arches, designed in harmony with the Connecticut Avenue Bridge."

Behind this is a long story of how the District Commissioners campaigned for a new Calvert Street Bridge before Congress as early as 1916 and how they finally obtained money to order the detail plans and specifications drafted on August 5, 1932. Also through their efforts the 1934 act carried an authorization of $1,250,000 and an initial conditional appropriation of $575,000.

Maj. Totten's Designs.

Maj. George Oakley Totten, jr., whose multiple arch design and whose agitation revived the architectural controversy at the last session of Congress, entered the picture in 1917. His design was executed under contract, though with no guarantee that it would be accepted.

The Commissioners late in 1916 considered advertising for competitive plans, Maj. Gotwals recalls, but subsequently "it was decided that the best results would be obtained by direct employment of an architect in a consulting capacity, the engineering features of the bridge to be designed by the engineer of bridges." For this work Maj. Totten was to receive $4,000.

Maj. Totten therewith drafted a preliminary plan calling for five masonry arches with stone trim and balustrades. It also required that the location of the bridge be changed.

The Fine Arts Commission criticized this design as "extravagant in cost and ornate beyond justification" and suggested that the Calvert Street Bridge "should be subordinated both in general design and in details" to the Connecticut Avenue Bridge.

The whole matter was then delayed until after the World War because of the mounting costs of material and labor, but was revived in 1921. At that time Chairman Moore of the Fine Arts Commission reiterated the opinion that the Connecticut Avenue Bridge "should be the dominating structure."

$60,000 Set of Plans.

Col. Keller, then Engineer Commissioner, was the first to advocate the single steel arch bridge later accepted by the Commissioners. "It was his opinion," Maj. Gotwals stated, "that a modern steel arch bridge built in accordance with the most exacting specifications would be more suitable than the bridge planned by Mr. Totten in 1917 in that it would interfere less with the beautiful scenery of the Rock Creek gorge."

Nothing further was done, however, until 1931, when the Commissioners asked Modjeski, Masters & Chase to prepare preliminary designs of both a masonry and a steel span. On September 5, 1931, the Fine Arts Commission approved the single masonry arch plan subject to minor changes.

At a meeting of the Park and Planning Commission in December, 1931, 14 sketches of the two designs were submitted. The commission chose the steel arch type but suggested certain architectural alterations.

The controversy then subsided until after the Commissioners had had the detail plans and specifications for a steel arch bridge drawn at a cost of $60,000. Now the District will have to pay an additional $20,000 to have new plans drafted, it was pointed out.

Two to Enter Dartmouth.

Roy Greenfield, 2101 New Hampshire avenue northwest, and Charles Adams, 654 Girard street northwest, both graduates of Dunbar High School, have been granted admission to Dartmouth College at Hanover, N. H.

Injured Flier Summoned.

Maj. Maxwell Kirby, injured recently in the crash of an Army plane, has been ordered to report to the Army retiring board for examination which is expected to indicate whether he is fit for duty following his injuries in the crash.

Third Section — Pages
Real Estate 1, 2, 3, 4, 5
Finance 6, 7
Classified 8, 9, 10, 11
Army-Navy 12

The Washington Post

Third Section — Pages
Real Estate 1, 2, 3, 4, 5
Finance 6, 7
Classified 8, 9, 10, 11
Army-Navy 12

WASHINGTON: SUNDAY, AUGUST 20, 1933 — R

Model Exhibit In Chevy Chase Attracts Many

Post's English Style Home on Beautiful Lot Has Latest Features.

No residential exhibit has pleased so many persons from Washington and nearby States as the Washington Post model home. This exquisite dwelling, now open for inspection at 4604 Nottingham drive, Chevy Chase, Md., attracts constantly increasing groups of visitors daily. Built by A. T. Newbold, furnished by Hutchison's, Inc., and presented by Boss & Phelps, this presentation reveals all desirable in an excellent home. It is open daily until 9 p. m.

On a broad, beautiful lot, 50 by 137 feet in dimensions, attractively adorned with charming shrubbery, overlooking the Chapin estate, the residence stands a delight to all who love that which is truly satisfactory in a home.

This architecture and structural masterpiece is of the stately Colonial type. It is one of four marvelous houses of English and Colonial design, in this most intriguing locality, and which will be sold at $10,950 and $11,950.

Two-Story Brick Style.

The residence is of commanding beauty. It is a two-story brick, the ruddy-colored body of which is set off in striking contrast by its spotless, white trimmings. It is approached by a blue-stone driveway, a smaller pathway of this material leading to a smart, detached garage, with over-the-top doors at the rear of the lot.

The interior is exquisitely arranged. The living room is comfortable, with its Colonial open fireplace. The dining room is cool, well-lighted and inviting, and to the rear of this a cozy sun parlor. A broad, airy, double-deck porch graces the west side of the structure.

Other space on the first floor is devoted to a lavatory off the sun room, a modernly equipped kitchen, breakfast nook and outside pantry. The kitchen boasts of electric refrigeration and every latest cabinet and labor-saving device. It is trimmed in a pleasing color scheme of cream and green.

There is a commodious reception hall on the ground floor, flanked by two hospitable coat closets and accentuated by a graceful, winding stairway. This leads to a second floor, notable for its three large bedrooms, built-in tub and shower and a second delightful bath. Above is a suitable playroom.

Basement Recreation Room.

Alert to the demands of the up-to-date home buyer, the house features the popular recreation room in its basement. This room also is beautified by an artistic, open fireplace. Other basement space is wisely partitioned into furnace room with a hot-water storage and heating system of the American

Continued on Page 2, Column 1.

SALE
HARRY B. PITTS
MET. 4300
1343 H ST. N.W.
This sign, coupled with experience and personal attention, is producing results.
WHY NOT TRY IT?

Modern Homes
Extremely Low Prices
(Chevy Chase, D. C.)

$7,950
3212 Stephenson Pl. N.W.
Detached—Wooded lot. This is the first time we have ever offered a modern 6-room and bath home at such a surprisingly low price.
Drive out Conn. Ave. to Chevy Chase Circle, east on Rittenhouse St. to 32d Place, north one block to Stephenson Place.

$11,250
3505 Legation St. N.W.
(1½ blocks east of Conn. Ave.)
CLOSE IN
A spacious, beautifully constructed home of six rooms and 2 baths; near car line, bus, schools and stores. Large lot with plenty of room for a garden.

3005 McKinley St. N.W.
(Corner Nebraska Ave.)
Unusually attractive stone, brick and clapboard house, containing 7 rooms, 2 baths (including sun porch), shaded rear lot.
PRICED CONSIDERABLY BELOW ITS ORIGINAL COST.

3315 Quesada St. N.W.
A composition of early American reproduction, tastefully finished in early American style—6 rooms, 2 baths, double rear porches, fireplace in master bedroom—a home any one would be proud to own.
RESPONSIBLE PARTY MAY ACQUIRE AT BUILDER'S COST.

J. Wesley Buchanan, Inc.
Realtors
916 15th St. N. W.
ME. 1143

Kitchen and Breakfast Nook in Post's Model Home

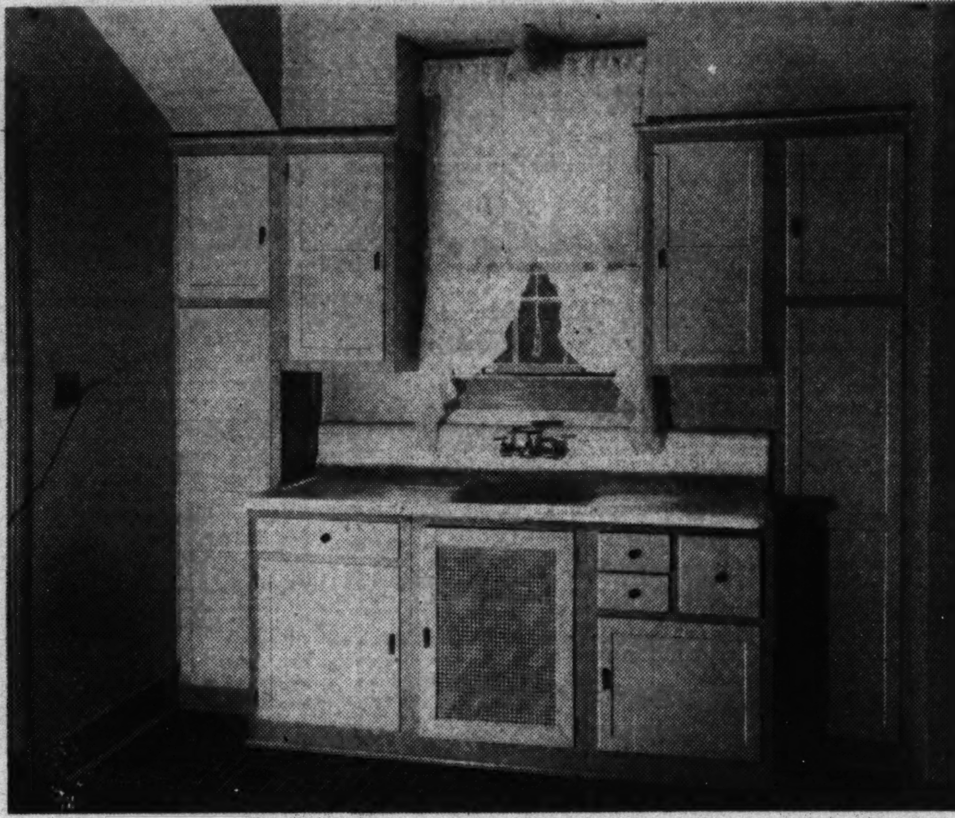

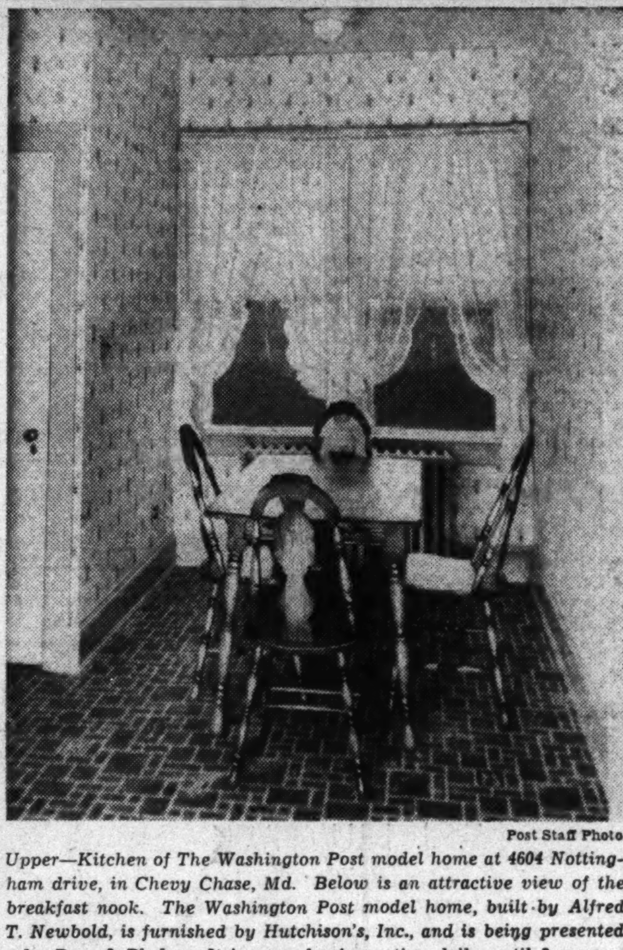

Post Staff Photo.

Upper—Kitchen of The Washington Post model home at 4604 Nottingham drive, in Chevy Chase, Md. Below is an attractive view of the breakfast nook. The Washington Post model home, built by Alfred T. Newbold, is furnished by Hutchison's, Inc., and is being presented by Boss & Phelps. It is open for inspection daily until 9 p. m.

White Lead Mixtures.

White lead can be mixed with all pigments that do not contain sulpher, but it should not be tinted or mixed with sulphides, such as cadmium, King's yellow, ultramarine blue or green. If this is done, black sulphide of lead will be formed, causing discoloration.

When It Is Best to Paint.

Exterior painting should be done only in dry weather and when the thermometer registers at least 40 degrees. In colder weather the moisture that is generally present will condense on the surface and interfere with good results.

Czechoslavakia Paint Group.

A national organization of the paint and varnish industry recently was formed in Czechoslovakia, being established for the purpose of exchanging mutual experience in credit-extension work and sales organization. The number of producers joining the association was 61.

Battery Lane Colonial House Is Interesting

Stone-Front Home May Be Inspected Daily; Has Garden in Rear.

An interesting display house is being presented at 108 Battery Lane, only a block from the Georgetown road, in Battery Park. The dwelling is open for inspection daily until 9 p. m.

It is a stone front early colonial home, tastefully furnished by Hutchison's, Inc., with draperies by John F. Ligon. The fireplace fixtures and electric log for the Colonial fireplace are furnished by Barber & Ross.

Externally the home is most pleasing in its architecture, the stone being well matched to bring out a fine effect. The dormer windows with their awnings are placed well below the roof line, presenting a very pleasing appearance.

Interior Is Attractive.

The interior of the home is attractive with its large rooms and carefully selected furniture and draperies, in colonial effect. The windows also are equipped with the latest corded, striped, Dupont cambric shades, which allow ample light but eliminate all glare, making the rooms cool and restful.

Visitors enter a large reception hall containing a closet and opening through a curved archway to the living room furnished in the latest style with colonial fireplace at the far end of the room. The large screened living porch open-

Continued on Page 2, Column 2.

Real Estate Personalities

It was announced last week that:

H. Clifford Bangs, president of the Washington Real Estate Board, recently returned from a brief vacation at Rehoboth Beach, and is now back on the job working on plans for development of the old Garfinckel property at Thirteenth and F streets.

James McDonald Shea has moved his office to 1811 Columbia road. He formerly was in the Bliss Building, demolished in enlarging the Capitol plaza.

John M. Hutchins, associate in the firm of Sandoz, Inc., has established a summer home at Blue Ridge Summit, Pa., dividing his time between the Capital and the resort.

Miss Ruth L. Newman, executive secretary in the firm of Boss & Phelps, will return tomorrow from a two-week vacation.

W. O. Cooley, of the firm of Cooley Bros., builders, will leave with his family this week for Chicago, where they will visit the World's Fair. Mr Cooley plans a special study of the housing exhibits at the exposition.

The headquarters office of Joseph A. Herbert & Sons has been established at 515 East Capitol street.

Lansing Valk, realtor, is spending his summer vacation traveling in New England.

E. B. Culley, who has been engaged in business in the Capital for several years, has been added to the sales force of Boss & Phelps, realtors.

Henry L. Breuninger, vice president of L. E. Breuninger & Sons, realtors, last week began a 400-mile trip from Chesapeake Bay aboard his yacht. Members of the party include James H. Holmes, Comdr Ross, of Philadelphia, and John Bohlayer.

J. Lee Donnelly has disposed of his interest in the firm of Donnelly & Plant and opened his own office in the Investment Building.

After a brief vacation at Virginia Beach, Va., L. T. Gravatte will return to his office tomorrow.

William F. Throckmorton and Mrs. Throckmorton are spending a week yachting on Chesapeake Bay.

Architects' Council Approves Designs

Designs for the following structures were approved last week by the Architects' Advisory Council. Dwellings at 806 and 809 Dahlia street northwest, L. E. Breuninger & Sons, owners, builders and architects; residence at 7054 Eastern avenue, A. Allegra, owner; John J. Whelan, architect.

1921 Kalorama Road
Northeast Corner 20th Street N.W.
One of the most delightful residential sections in the city. Adjacent to Rock Creek Park. Convenient to stores and transportation.
Resident Manager
NORMAN C. BROWN
Investment Bldg. NA. 1818

HAVE YOU SEEN
212 17th St. N.E.
A remarkable value in a restricted new-house community, near Eastern High School.
PRICE LOW
TERMS REASONABLE
ROBERT W. SAVAGE
717 Union Trust Bldg.
Nat. 6799

Homes · Lots Acreage
I have desirable properties for sale in the best sections of Washington, notably Kalorama Heights, Massachusetts Park, Spring Valley, Chevy Chase, D. C., and Maryland. Inquiries courteously handled.
Norman C. Brown
INVESTMENT BLDG....NAtional 1818

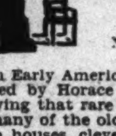

1705 HOBAN ROAD
NORTHWEST
An Early American home, designed by Horace Peaslee, embodying that rare charm found in many of the old Connecticut farm houses, cleverly combined with ultra-modern conveniences that do not detract from the inviting beauty of the old. Built to stand the test of time and in a highly restricted section 3 1-10 miles from White House. Old-fashioned gardens by Rose Greely. Five bedrooms and maid's room; 3 baths, 2-car heated garage; automatic heating and refrigeration; butler's pantry. Will consider exchange.
Open Daily 10 A. M. to 9 P.M.
BOSS & PHELPS
From Wisconsin Ave. drive west on Reservoir Rd. to 100 ft. beyond 44th St.

KENSINGTON
64 St. Paul St.
An acre of most beautiful old trees and shrubbery surrounds this 8 r. and b. house, with a small bungalow of 4 r. and b., facing side street (rented for $20) and a 2-car garage.
Sacrifice Price $5,800
ROBERT E. LOHR
311 Cedar St., Takoma Park, GE. 0881

OPEN TODAY
7002 ARLINGTON ROAD
EDGEMOOR, MD.
Detached brick and frame slate roof, 3 big bedrooms and finished 3rd floor.
$10,950
OPEN ALL DAY SUNDAY
BOSS & PHELPS
REALTORS.
From intersection of Wisconsin Ave. and Old Georgetown Rd. at Bethesda Bank through Edgemoor Lane 1 block and turn right.

2358 MASS. AVE.
12 ROOMS, 4 BATHS, 2-CAR GARAGE
Best residential section, bordering Rock Creek Park.
Greatly Reduced in Price
Suitable for Home, Legation, Government Official or Doctor.
Open Daily — Inspect Today
SEE YOUR BROKER

Open Today
First Time Offered
Detached Home
705 Oglethorpe St. N,W.
6 rooms, 2 baths, de luxe kitchen, breakfast nook, cold storage room in basement; brick garage. Don't delay your inspection—you will be delgihted.
Priced low at
$8,250
$750 Cash — $65 Per Month
Open and Lighted 'Till 9 P. M.
DISTRICT 3625
Lewey INC.
REAL ESTATE
1003 K STREET, N.W.

Buy Now in
FOXALL
● Higher prices are on the way. No longer is there intelligent excuse for DELAY. Your family deserves a home of its OWN . . . you know that economies can be effected by the purchase of the RIGHT one in the RIGHT place at the RIGHT time. FOXALL is the place and the time is NOW, before real estate values once more follow the general procession UPWARD.
● Visit our Model Home at 1500 44th Street, three short blocks south of Reservoir Road, and see what FOXALL really offers. Open to 9.30 p. m.
WAVERLY TAYLOR, Inc.
1522 K Street — Nat'l 1040

Realty Associates, Inc.
Realtors
Presents for your inspection a rare selection of new and used homes at Bargain Prices.

2813 27th Street N.W.
Price
$9,750
A spacious well-built house in an ideal location. One square west of Connecticut Avenue, and one square north of Wardman Park Hotel. Semi-detached brick home, containing 8 rooms (5 bedrooms), two baths, hardwood floors throughout. 2 concrete porches, 2-car brick garage. House suitable for large family or for a good rental income.
Open all day for inspection.

5305 Conn. Ave.
Chevy Chase, D. C.
Price
$10,950
Semi-detached, all brick, 7 rooms, open fireplace, parquetry floors throughout, large front porch, oil burner, maid's room and bath. House in good condition.
Open all day for inspection.

1809 Varnum St. N.W.
$13,250
A marvelous location west of 16th St. and close to downtown. A detached brick home containing ten rooms (6 bedrooms), three baths, first floor lavatory.
OIL BURNER, garage, huge front porch, southern exposure, beautiful outlook. This property is being offered for sale at a reduction of $8,000 below original price.
Open All Day Sunday

New Home
1420 Holly St.
(Near Shepherd Park)
$15,500
This immaculate home is one of the most complete that it has been our pleasure to present. Construction, arrangement, and finish approximate perfection in home construction. At left of center-entrance hall is a pleasing living room, with entrances to private, screened living porch and library with private lavatory. The kitchen is a revelation. Three bedrooms, two baths on second floor, two finished rooms on third floor. Clubroom in basement. Landscaped lot about 140 ft. deep, with 2-car brick garage. Located ½ square east of 16th Street.
Open every day 2 to 9 p. m., and all day Sunday.

New House
Under Construction
4316 18th St. N.W.
$14,950
A most unusual home of old English cottage style in a section of expensive homes near Rock Creek Park.
A feature of this home is the step-down living room, which is unusual in size, 8 real rooms, 2 baths, first floor lavatory, recreation room, oil burner, 2-car garage with roof garden, lot 60 feet frontage.
See it today before it is completed and have the opportunity of selecting the interior decoration.
To reach—Drive out 18th St. to Webster, turn west 2 squares to property.

Realty Associates, Inc.
Realtors
1506 K St. N.W. NA. 1438

5402 Edgemoor Lane
Edgemoor, Md.
(Reproduced from the famous old Archar Mansion in Richmond, Virginia, the doorway of which was designed by Samuel McIntire, the famous Architect, of Salem, Massachusetts, who lived about 1776.)
Of unusual charm and distinction, located in one of the best sections, surrounded by high class suburban homes, facing a large and very beautiful estate, this colonial residence is offered for sale at the low price of $19,750.00, convenient terms. Living room 16x30, large dining room, butler's pantry, electric refrigeration, oil burner, maid's room and bath; 3 very large bedrooms, 2 baths, cedar lined closets, second floor den, 2-car built-in garage, celotexed recreation room, large terrace porch, lot 90 foot frontage, well landscaped.
OPEN TODAY — *Drive out Wisconsin Avenue to Bank of Bethesda, turn left through gates on Edgemoor Lane, about three blocks to property.*
Edw. H. Jones & Co., Inc.
5520 Conn. Ave. — Cl. 2300

5606 KANSAS AVE. N. W.
. . . Is Washington's BIGGEST
Row House Value at $8.150
ASK US WHY!
Reasonable Cash Payment — and Only $55 Mo.
We make this statement with full confidence that your own inspection will endorse our opinion. This splendid home has 6 big rooms and 3 porches—rear porches, copper screened. Modern gas heat. Calked and weather-stripped throughout. Built-in garage, Westinghouse refrigeration. High up above the city on a wide avenue overlooking a beautiful park, offering a cool, delightful atmosphere.
Tower Building — Cooley Bros. "BUILDERS OF BETTER HOMES" — National 9240

A DISTINGUISHED 16TH ST. RESIDENCE
Greatly Reduced in Price!
5603 16th St. N. W.
Open Today 11 A. M. to 7 P. M. And Daily
One of the finer homes on upper 16th St. is available at what is actually a bargain price.
. . . 6 bedrooms, with 3 baths. Brick construction. Tile roof. Spacious front and side porches. Screened and weatherstripped. 2-car brick garage. The large rear yard has unusually beautiful gardens.
H. G. Smithy Co.
1418 Eye St. — National 5904

An Outstanding Value—6021 North Dakota Ave. N.W.
$7,950
A big living room with fireplace, a splendid dining room, a prize of a kitchen, a big side porch. A RECREATION ROOM, three real bedrooms with PLENTY OF CLOSETS, a tiled bath, hardwood floors, screens, a nice garage, and everything. See it without fail today.
OPEN TODAY
Drive out Georgia Ave. to Rittenhouse St., turn right to North Dakota Ave., right to home.
Goss Realty Company
J. S. EATON, Sales Department
NAtional 1353 — 1405 Eye St. N.W.

With the Fast Increasing Demand For Homes in Distinguished
BEECHWOOD
"16 Acres of Rolling Woodland in Chevy Chase, Md."
—seven new homes are under construction, presenting the very newest in refinements of construction and individuality in plans.
105 Sycamore Street
is nearing completion . . . A Norman Colonial of stone, brick and clapboard. 4 bedrooms (one of which is between first and second floors, and could serve as a library)—2 baths. Insulated throughout. Frigidaire, oil burner, Curtis kitchen cabinets, insulated range with heat control. Built-in garage.
Drive out Conn. Ave. to Thornapple St., Chevy Chase, Md., turn left 2 blocks to Beechwood.
G. F. MIKKELSON & SON
200 West Thornapple St. — WIs. 4255
Chevy Chase, Md. — Res. WIs. 2323

A Gentleman's Small Estate
3 1-4 Acres of Ground
VERY REASONABLY PRICED
Financed with a 15-year Metropolitan Life Insurance Co First Trust—assuring maximum economy and protection to buyer.
One of the most attractive values in a property of this character that has been available in recent years . . . Conveniently located, in the nearby Virginia Country Club district only a few minutes drive from downtown. The home is an imposing residence of 8 rooms, thoroughly modern, surrounded by spacious lawns, shade trees and shrubbery.
Open Today, 2 to 7
TO REACH—Drive over Key Bridge to Lee Highway to Glebe Road turn left about 500 yards to large stucco house with Weaver Bros. sign.
Washington Bldg. — WEAVER BROS INC. REALTORS — District 9486

District Called Far Ahead in Recovery Race

Only 416 Qualify for Aid in Saving Homes, One Evidence Cited.

Washington emerged from the economic debacle with fewer scars and, in recovery, the city is now a full lap ahead of any other municipality of its class in the United States, says the Washington Real Estate Board, citing as authority this week's report of Charles A. Jones, local head of the Home Owners Loan Corporation.

The statement of the board, in part, follows: "The appearance of mobs of distressed home owners was anticipated with the opening of the Home Loan Corporation office. The mobs appeared, but they were made up largely of job-seekers.

"There is no intent to deny that there were and are plenty of distressed home owners. The fact remains, however, that at last reports there were only 416 qualified applicants for home finance relief in the city.

"In the two weeks of its existence the Home Owners Loan Corporation averted foreclosure on some sixty mortgages, it has been reported. This, in itself, although foreclosures go on daily, is a distinct achievement. Here, we believe, is evidence that the District is favored above all other Commonwealths in this reconstruction era.

"Moreover, reductions from the Federal service have virtually ceased. The employment of outside help to conduct governmental and private enterprises grows daily. Costs of maintaining destitute families decrease. The city has whole-heartedly accepted the NRA, extending employment to thousands of formerly idle persons. Prices rise all along the line and especially in the market for building materials. There are no labor troubles or other industrial woes. The city appears set for a period of extraordinary prosperity.

"Real estate values, under some unmerciful pounding, have shown surprising strength. Real estate securities have reestablished themselves in leadership. The values of F street northwest business properties are, for example, higher today than they were in 1926.

"The same may be said for business properties in many other sections of the city and for residential properties as well. The Washington Building and several other office buildings are reported 100 per cent rented above the ground floors. Several nearby business buildings are for the first time in several years returning a profit in rentals.

"Apartment houses, which in ordinary years would be deserted at this season, are reporting rentals brisk. Many members of Congress have taken additional space to their suites on Fifteenth and Sixteenth streets northwest in anticipation of a busy winter. Hotels of the better sort are overflowing and retail stores report unusual activity for this period of the year.

"Investment in real estate securities continues slow, but there is improvement. It is anticipated that the securities act will help to reestablish a stable market for such investment and that by early autumn the demand will be brisk.

"The outlook is generally brighter."

Many Attracted To Home Exhibit

Continued from Page 1.

Radiator Co., laundry and service toilet.

The house is marked for its many conveniences and fixtures insuring comfort and stability. It is copper screened throughout and all the outside door and window frames are corked. Spotless cement sidewalls and curbing border its well-kept lawn. The flooring is oak, the trim in cream.

This offering is in the fashionable Chevy Chase residential district. Nottingham drive is the first street south of Bradley lane, just off Wisconsin avenue. One should not let the day pass without seeing this astounding value.

An outstanding buy for those who want the best in homes, it is an embodiment of all those qualities which make the residential offerings sponsored by this publication famous.

Cedar Oil Bars Insects.

Use of oil of cedar or orthodichlorbenzene has been found effective in keeping insects away from fresh paint. Pour the liquid in a shallow dish and place it in the room that is being painted.

Apartment Building Is Sold to Investor

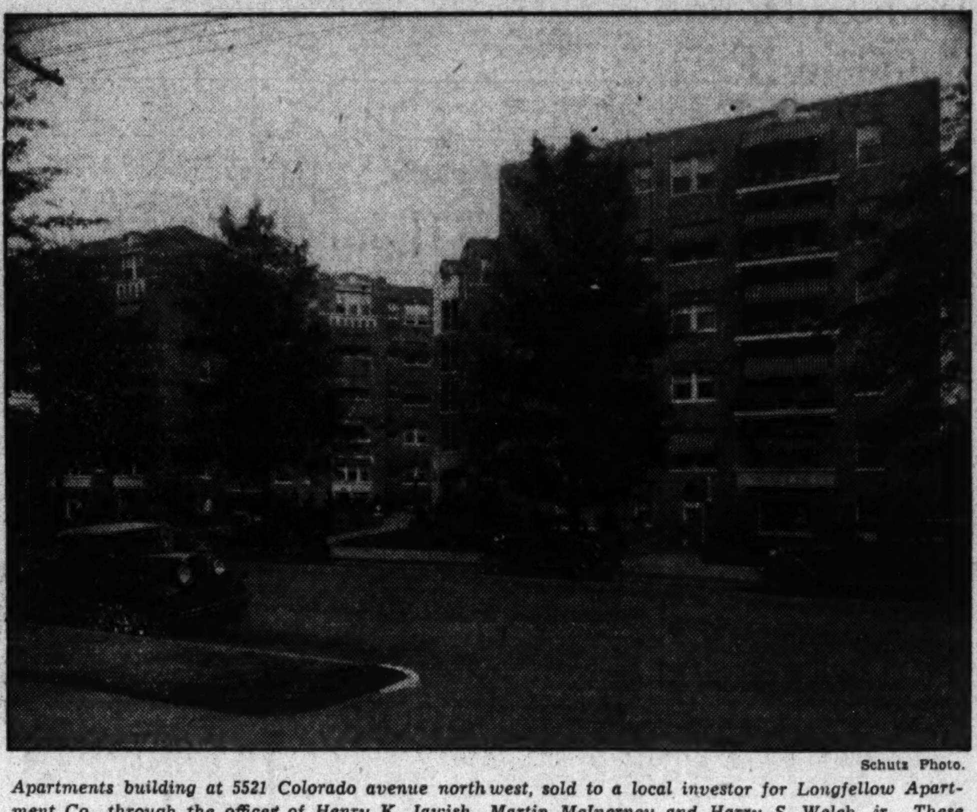

Schutz Photo.

Apartments building at 5521 Colorado avenue northwest, sold to a local investor for Longfellow Apartment Co., through the offices of Henry K. Jawish, Martin McInerney and Harry S. Welch, jr. These offices also are handling the management of the building for the new owner.

Detached Brick Home on Dale Drive

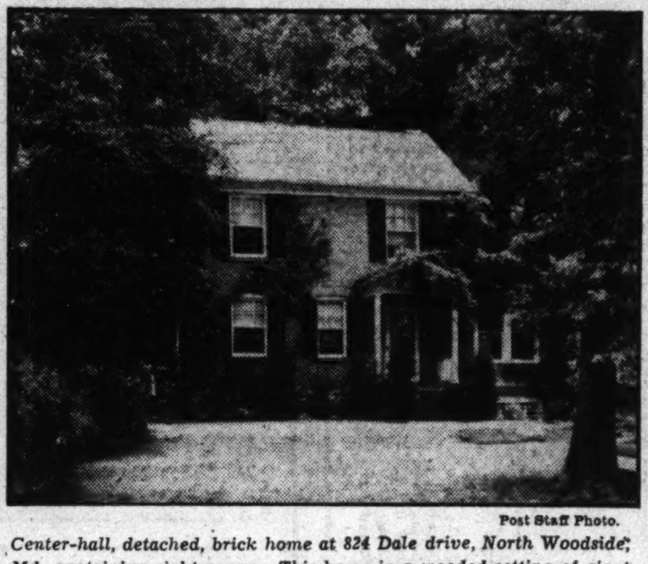

Post Staff Photo.

Center-hall, detached, brick home at 824 Dale drive, North Woodside, Md., containing eight rooms. This home in a wooded setting of giant oaks, on a lot containing nearly half an acre, has been sold by Mr. and Mrs. James H. LaMon to Ralstone R. Irvine, through the office of Realty Associates, Inc.

Colonial Residence Proves Interesting

Continued from Page 1.

ing off this room is furnished with the latest furniture.

The dining room is most attractive with its colonial furniture and bay windows looking onto the gardens in the rear. The lighting of this room as well as the living room is most effective.

Completely Equipped Kitchen.

The breakfast room and large completely equipped kitchen are delightful. This cheerful kitchen contains every device to make housework easy and enjoyable—the latest General Electric refrigerator, table-top console range, double drain board sink, kitchen cupboard units all in pretty colorings with attractively figured linoleum floor covering to match. A large screened porch opens off the kitchen.

The upper floor contains three large bedrooms, each with large cedar-lined closets. Two delightfully arranged bathrooms with artistic tiling and modern fixtures are on this floor, as well as a large screened sleeping porch. A stairway leads to a clubroom in the finished attic with appropriate furnishings, lamps and rugs. The basement is large, light and well ventilated and contains the latest hot-water heating unit, laundry and extra toilet.

Home Faces Park.

Located on a fine street in Battery Park, the home faces an attractive park filled with flowers and shrubs. This assures the owner that no future building can interfere with the view afforded from either the living room or the large screened side porch with its southern exposure.

A curved walk in mosaic stone leads from the street to the authentic colonial front door with brass knocker. The automobile driveway is constructed of blue stone and goes to a large two-car garage of the same style architecture as the house.

Sun Settled Labor Dispute for Weeders

Kendallville, Ind., (U.P.).—Labor troubles of workers in nearby union fields were settled by the sun.

Workers, threatennig to strike, were demanding a 5-cent increase in their 10 cents an hour pay for pulling weeds.

They continued to insist on a raise. Field owners soon discovered that the sun, abetted by a drought, was withering and killing the weeds. Workers then found themselves out of a job.

Busy Oregon Bee Wrecked Big Bus

Hermiston, Oreg. (U.P.).—This bee was busy.

She flew through the window of a passenger stage, stung the driver, Lee Taylor, in the eye as he rounded a turn. Temporarily blinded, Taylor ran the bus into a telephone pole, wrecking it and injured three passengers badly.

Varnish on Porch Floor.

To give a natural finish to a yellow pine porch floor, put two coats of good spar varnish over a priming of boiled oil, turps and japan, allowing at least three days between coats if the weather is fair, but a week if moist and cold.

Boss & Phelps Report Leases In Northwest

Eight Residences Taken by High Army and U. S. Civil Officials.

Boss & Phelps reported last week the following leases of northwest residential property:

Leased to Maj. Alfred G. Rockwood, U. S. A., for Maj. F. A. Englehart, the three-story ten-room and three-bath dwelling at 1610 Forty-fourth street, in Foxhall Village.

Leased to G. Murray Campbell, of the B. & O. Railway Co., for Gen. Everson, the three-story, ten-room and three-bath dwelling, at 1608 Forty-fourth street, Foxhall Village.

Leased for Commander Arthur H. Mayo, U. S. N., the two-story dwelling, at 4404 Reservior road, to Bennett F. Schauffler, who recently came to Washington for special work for the Department of Labor.

No. 3520 Rodman street was leased for Commander H. H. Lammers to Lee D. Butler. The house contains ten rooms and three baths.

No. 4414 Q street, Foxhall Village, was leased for Lieut. Detzer, to Capt. King, U. S. A.

No. 3232 Woodley road was leased to Mrs. W. K. Quinter to Mr. Wideman, one of the new Assistant Attorneys General. It contains ten rooms, three baths, oil and electricity.

Leased to Commander J. E. Kiernan, U. S. N., 4442 Q street to Maj. Davison, U. S. A. This is a seven-room, English-group dwelling with gas heat, electric refrigeration and built-in garage.

Offices Rented 100 Per Cent by Weaver Bros.

Washington Building Filled by New Tenants and Lease Renewals.

Office space in the Washington Building is now 100 per cent rented, according to announcement last week by Weaver Bros., Inc., managing agents for the building. The lease taken by Gielow, Inc., New York, engineers, for office space in this building completes its quota for upper-floor space, and vigorous negotiations for the remaining ground-floor space are now in progress. Weaver Bros., Inc., reports a sharp demand for office space throughout the city.

Recent leases consummated in this structure are Dun & Bradstreet, Inc., which has taken 2,232 square feet on the second floor; Westinghouse Electric & Manufacturing Co., which has taken an additional suite and now is located in suite 1052 and 1053; Commercial Industrial Loan System, suite 1038-1039, and J. Henry Oehmann, C. P. A., room 232.

J. E. Fouts, as supervising receiver, Division of Insolvent National Banks, U. S. Treasury Department, now has 33,856 square feet in the building. A renewal also was effected with Mr. Fouts for 6,000 square feet on the tenth floor.

Treasury Department Stays.

Renewal leases are as follows: E. F. Hauserman Co., steel partitions, room 1054; Studebaker Pierce-Arrow Rockne Sales Corporation, suite 432-434; Robert N. Taylor, room 930; The Thomas' Inc., of Ohio, suite 1050-1051; John Elliot Clark, suite 601-603; Irving, of New York, beauty shop, suite 402-403; Aero Mayflower Transit Co., room 803; Joseph A. Gamble, receiver for insolvent national banks, U. S. Treasury Department, 1,350 square feet on fourth floor; Goodbody & Co., 3,000 square feet on second floor; the Philadelphia & Reading Coal & Iron Co., suite 1012-1013; Supervising Architect's Office, U. S. Treasury Department, 24,041 square feet on the fourth, sixth, seventh and tenth floors.

Gielow, Inc., latest lessee, was organized to handle engineering projects of all kinds and is a part of the old-established firm of Henry J. Gielow, Inc., naval architects and marine engineers, which has been in existence for the past 65 years.

The organization is composed of a highly trained staff of competent engineers with the principal office in New York and branch offices in Washington, D. C., Detroit, Los Angeles, Boston, Cincinnati, Miami and Chicago.

Yacht Builders Tenants.

Among outstanding work of this corporation is included development of yachts and craft for J. P. Morgan, Senator Jesse H. Metcalf, Edsel Ford, Henry Ford, George E. Roosevelt, Robert C. Roebling, H. Edward Manville, Winthrop W. Aldrich, Leon Mandel, C. K. G. Billings, Mrs. Hugh Dillman, Julius Fleischmann, Jesse L. Livermore, David C. Whitney and many other prominent persons.

In addition to the work that the Gielow organization has been doing in the development of design and supervision of construction of all floating type of equipment, it has been, during the past many years, engaged in consultant work in connection with public waterways, power house stations, serving in an advisory and consultant as well as a supervising capacity.

Bolt of Lightning Welds Perfect Iron

Watsonville, Calif. (U.P.).—L. J. Scrivani, local rancher, takes considerable pride in his ability as a welder, but he doffs his hat to the welding ability of nature.

A bolt of lightning struck the workshop on his ranch and sent Scrivani sprawling. Later, Scrivani in investigating the damage to his shop, discovered the lightning had welded a horseshoe to a piece of iron from a singletree. Only a small burned spot showed where the bolt of lightning fused the pieces of metal together.

Farmers Unwittingly Kill Stubborn Birds

Lodi, Calif. (U.P.).—Stubborn refusal to forsake the nest has killed many female Chinese pheasants in this vicinity.

Farmers have unwittingly killed the birds while mowing alfalfa fields. Although the hen pheasants can see and hear the mower approaching, they will not abandon the nests. The mower ultimately arrives and snips off their heads. Usually, the pheasant eggs are not damaged.

Must Be Sold Immediately
to dissolve partnership
Detached Corner
720 Whittier St. N. W.
(1 Block Piney Branch Rd.)
Five bedrooms, two baths, recreation room, two wood-burning fireplaces, two-car garage. All brick, slate roof. Can easily be arranged for two families.
$10,500
Discount for Cash.
Will Consider Trade.
DISTRICT 3626
Lewey INC.
REAL ESTATE
1003 K STREET, N.W.

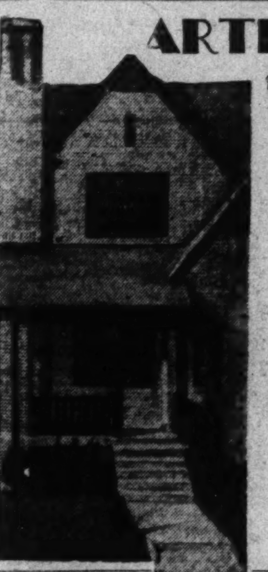

ARTISTIC MODEL Studio Home
1381 Sheridan St. N.W.
(Semi-detached)
Inside Homes
Easy $9,350 Terms
Here is the home that is truly different—every feature a quality feature. Finest construction . . 7 rooms, 2 baths, recreation room, STEP-DOWN LIVING ROOM . . . beautifully finished . . . everything up-to-the-minute . . . You'll love the select section, at high, cool elevation overlooking Rock Creek Park.
Open Daily and Sunday to 9 P. M.
BIRON BROS.
Builders Georgia 9622

5612 33rd St., Chevy Chase, D. C.
(Near McKinley St.)
THIS VERY ATTRACTIVE BUNGALOW, located in one of the highest sections, completely surrounded by beautiful shrubbery and lawns, is a most delightful property, worthy of your careful inspection.
Large rooms, living room with open fireplace, dining room, kitchen, G. E. refrigeration, two bedrooms, bath, stairway to second floor. Well-lighted basement with recreation room, shower bath, hot-water heat, gas burner, screens. Close to store, school and transportation.
Owner leaving Chevy Chase is offering this unusual property for the very low price of
$8,750
SEE THIS TODAY
EDW. H. JONES & CO., INC.
5520 Conn. Ave. CL. 2300

OPEN
TODAY in Beautiful
OAKCREST
VIRGINIA
And Every Day and Evening This Week
375 Mt. Vernon Blvd.
Drive Over Memorial Bridge—Take Upper Alexandria Road Direct to Property.
In a Delightful Setting—A Charming New
Cape Cod Bungalow
HERE is a lovely "small estate" that every home lover in Washington will want to see . . . beautiful tree-covered grounds fronting 110 feet on paved avenue . . . a LILY POND and babbling BROOK . . . fed by a crystal SPRING . . . with sufficient water supply for a PRIVATE SWIMMING POOL . . . and nestled in the trees . . . the delightful, new Cape Cod home . . . 5 large rooms . . . a Colonial fireplace . . . a model kitchen with every convenience . . . a colorful bath . . . a finished second floor clubroom . . . a detached garage . . . and the price is ONLY $8,250.
T. J. BRUMBACK
Builder
CLARENDON, VA. WAL. 8921
DRIVE OUT NOW!

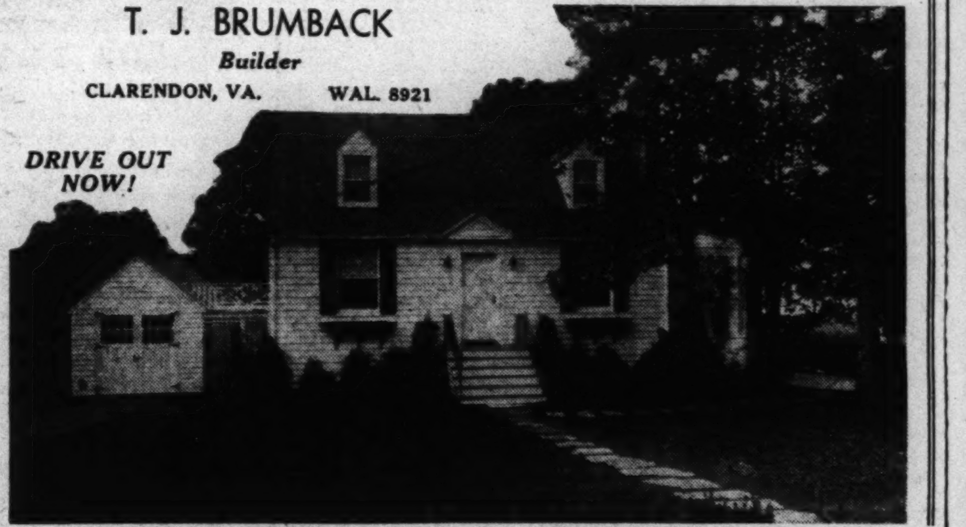

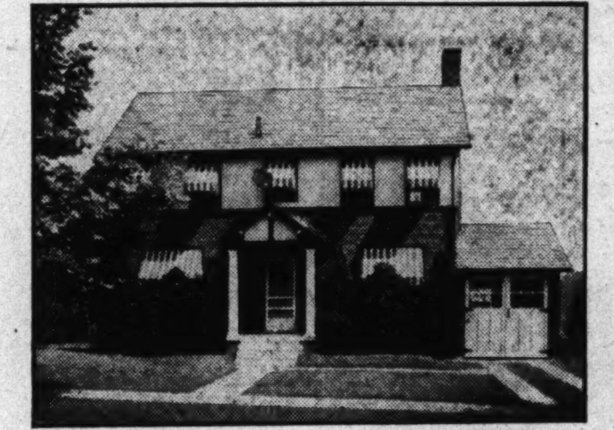

COMPARISON
517 Goddard Road
Battery Park, Md.
(Adjacent to Edgemoor)
Financed with a 15-year Metropolitan Life Insurance Co. First Trust—assuring maximum economy and protection to buyer.
Open Today for Inspection From 2 to 7
will convince you that this extremely attractive center hall plan home of 7 rooms and 2 baths is a value truly out of the ordinary. It is priced far below duplication cost.
4 bedrooms, large rear screened porch, oak floors, hot-water heat, electric refrigeration. Garage. Select environment, adjacent to exclusive Edgemoor. Convenient to stores, school, theater, bank and transportation.
Drive out Wisconsin Ave. to Georgetown Rd., left at Battery Lane to Goddard Rd. and house.
Washington Bldg. WEAVER BROS INC. REALTORS DIstrict 9486

The Washington Post
MODEL HOME . . . . *in*
Chevy Chase Md.
Opposite Chevy Chase Club
•
Open Today and Daily Until 9 P. M.
Drive out Conn. Ave. to Bradley Lane, west to Wisconsin Ave. and south to Nottingham Drive—or out Wisconsin Ave. to Nottingham Drive, the first street south of Bradley Lane.
•
Built by
A. T. NEWBOLD
Furnished by
HUTCHISON'S, INC.

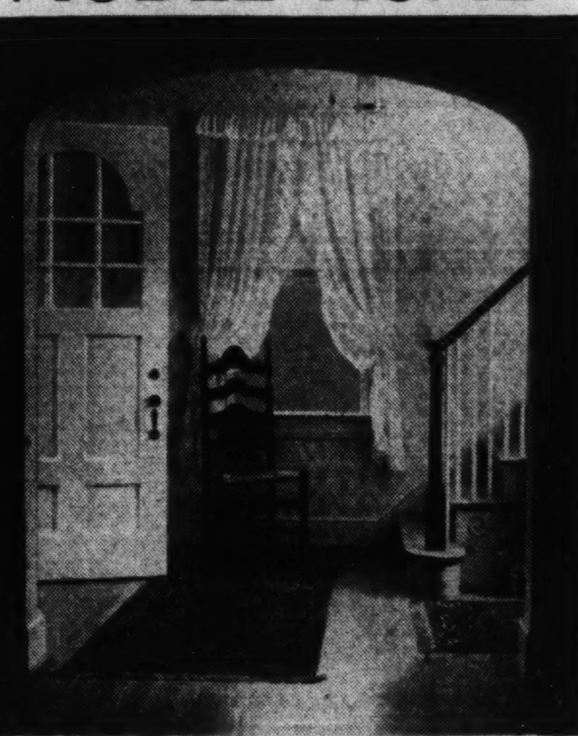

A Charming View of the First Floor Hallway

4604 Nottingham Drive, $11,950
An all brick English Colonial home containing 8 rooms, 2 baths, breakfast room, sun parlor and recreation room, first floor lavatory, garage. Deep lot beautifully landscaped.
SEE this home and you will enjoy your visit as fully as the hundreds who have styled it "The Standard of Comparison."
BOSS & PHELPS
Members Washington Real Estate Board
1417 K St. N.W. National 9300

Sold for $13,950
Now Only
$9,950.00

3717 Windom Pl. N. W.
North Cleveland Park
HERE is the opportunity you have been waiting for—a home in a fine restricted residential section at several thousand dollars less than original selling price. 6 large rooms, 2 baths, electrical refrigeration, attic, garage. Reconditioned throughout and like a new house. Terms.
Open Sunday & Daily to 9 P.M.
3 blocks north of Van Ness St. —2 blocks east of Wisc. Ave.
Wm. M. Throckmorton
Investment Building Dist. 6092

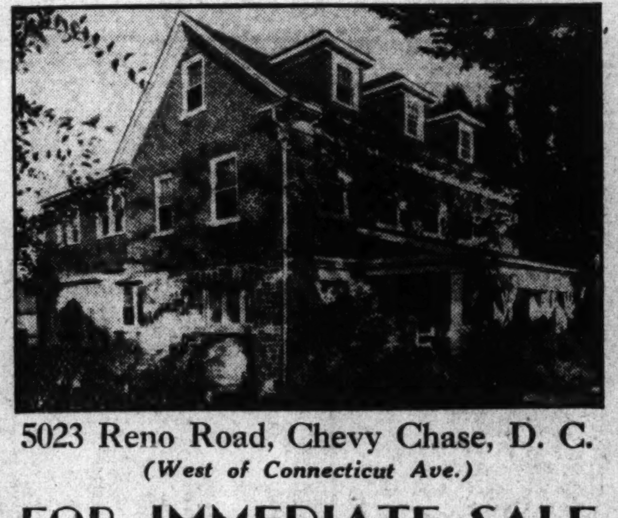

5023 Reno Road, Chevy Chase, D. C.
(West of Connecticut Ave.)
FOR IMMEDIATE SALE
4 exceptionally large bedrooms, 2 complete baths, attractive living room with stone fireplace, dining room, kitchen, pantry, two-car attached brick garage. Large third floor, suitable for two bedrooms, with plumbing pipes installed for bath. Close to stores, grade and junior high schools, and to transportation.
Reduced Far Below Original Cost To—
$15,250
Owner Away—Your Complete Inspection Invited Today
From Conn. Ave. turn left on Fessenden Street, to Reno Road, then turn right to property.
EDW. H. JONES & CO., Inc.
5520 Conn. Ave. CL. 2300

Corner of 39th and Military Road
A four bedroom detached home on a beautifully landscaped, wooded corner lot with 11,600 sq. ft. of ground. Priced far below the real value of the property.
OPEN TODAY, 10 to 7
WM. H. SAUNDERS CO., INC.
1519 K St. N.W. DIstrict 1015

Miller Shows Novel House in Spring Valley

Charm of Colonial Design Enhanced by Modern Home Equipment.

In planning the attractive David Crockett house of New England colonial design, at 4900 Quebec street, Spring Valley, W. C. & A. N. Miller wisely combined with the charm of colonial tradition a modern note of comfort and convenience in providing gas as the efficient aid to the housewife in food preparation and preservation.

They also included gas as the fuel, for care-free, automatic heating and as the medium of furnishing the home with an ever-ready supply of hot water. The home manager of today is alert to appreciate such consideration for her daily household tasks and the consequent lightening of work and economical cost of operation.

Fifteen million American housewives have found in gas the ideal cooking fuel, for it is quicker, cleaner and more dependable, giving instant heat at any time. The cheerful kitchen in this home, with its cream walls, white built-in cabinets with adequate storage space and contrasting green linoleum makes a cool and comfortable room.

The attractive Estate automatic gas range is of table-top design, in black and white, with four burners with automatic lighting. There is a roomy oven with temperature control, utensil drawer equipped with compartments for cooking accessories, pepper and salt containers, recipe file and knife sharpener. There are three other utility drawers.

Automatic Cooking Hailed.

Automatic gas cookery finds favor with the modern housewife, and in many models of gas ranges oven temperature controls and time clock makes possible the complete preparation of a meal in the absence of the housewife. By just setting the dials the dinner will be ready at the proper time for serving.

The Electrolux gas refrigerator used in this home introduces a new principle of freezing, whereby a tiny gas flame does all the work. No water is needed, there is no vibration or noise and a harmless refrigerant is used. Inexpensive to operate, with long life, it provides constant, steady cold, with plenty of ice cubes and has many new features, consisting of air-cooled temperature regulator, trigger release trays and two-temperature chilling unit. Its beauty of design, large capacity and convenient arrangement leave nothing to be desired.

For the laundry, bath and kitchen an abundant supply of hot water is always on tap from the automatic gas water heater. Even temperature is maintained by means of the positive snap-action thermostat, and its operation is marked by the utmost economy.

Heat for this home is furnished by the efficient Bryant gas boiler, protected against heat loss through thick asbestos, air-celled insulation. It has a thermostat pilot, protected from moisture and dirt, keeping the gas supply closed unless the pilot is burning. This heating unit is quiet, economical and automatic, with a constant supply of fuel, eliminating all inconvenience and care.

Temperatures Controlled.

Room temperatures are controlled through a room thermostat, which can be set at desired temperatures day and night. Through the use of modern automatic gas heating the recreation room has become an added feature in countless homes, adding an extra room that can be used as a den or for entertaining.

This all-gas home with modern, automatic, all-gas kitchen, is open for inspection daily and Sunday, and may be reached by driving out Massachusetts avenue, past Wisconsin avenue to Cathedral avenue, then continuing out Cathedral avenue to the entrance of Spring Valley and following the directional signs to the exhibit home.

Scaly Paint Best Removed by Torch

Loose or scaly paint should be removed before new paint is applied. Burning has been found to be the best method of removing such impaired surfaces from building exteriors.

The torch, however should be handled by some one skilled in its use, because of the fire hazard. An effective paint remover is recommended for places which cannot be reached with the torch.

In the Heart of the Country Club Section

Greenwich Forest

INDIVIDUAL HOMES

LIVABLE homes, designed to meet your individual needs, can be built in Greenwich Forest at moderate cost. All details of planning and construction are given careful consideration by our architects and engineers, assuring a home that is modern in every respect . . . Planned restrictions in this beautiful, new community afford the maximum protection to maintain its exclusiveness. Drive out today and see the charming, new, English, stone home now under construction.

DIRECTIONS

Drive out to traffic light on Wisconsin Ave. at Bethesda; follow Old Georgetown Road 3 blocks to Wilson Lane; left to Greenwich Forest.

A Restricted Development by

CAFRITZ

New Home in Spring Valley Shown by Realty Firm

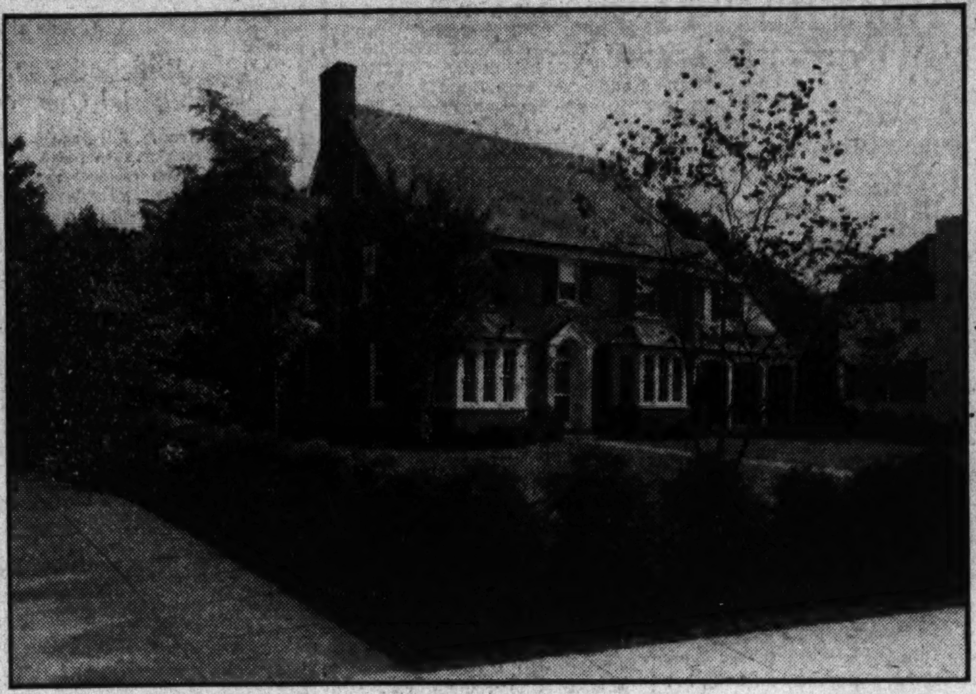

W. F. Roberts Co.

The David Crockett house being presented by W. C. and A. N. Miller for the first time today at 4900 Quebec street, in Spring Valley. The home has been furnished by Potthast Brothers, Inc., under supervision of the Charles Gallery, Inc.

Many Praise Model Home Of Cafritz Firm

Developers of Greenwich Forest Will Preserve Natural Beauty.

Thousands of interested visitors inspected the attractive Early English home recently displayed at Greenwich Forest and were enthusiastic in their praise of its outstanding features.

Its beauty of architectural design, efficient planning, modern equipment and artistic decoration emphasized the care and completeness with which this home was built.

The Cafritz Construction Co., developers of Greenwich Forest, is using the finest materials and soundest construction in homes of unusual design, created to harmonize with a lavish scenic setting of appealing natural beauty, and adapted to the practical requirements of the individual home owner.

Greenwich Forest is a beautifully wooded tract of 100 acres, adjoining Battery Park, opposite Edgemoor and bounded by Wilson lane and Old Georgetown road. It forms the latest addition to a section known for the character of its homes and the social standing of their owners.

Close to City.

Greenwich Forest is easily accessible from the heart of the city by driving out Wisconsin avenue, to the traffic light at the intersection of the East-West highway, turning left along Old Georgetown road, three squares to Wilson lane and continuing along this road to the entrance of the development.

Broad highways with lack of traffic congestion bring one to the business district quickly and conveniently in a 15-minute drive. Adjacent to a community shopping center, schools and churches, this development is also served by street car and bus transportation.

Greenwich Forest is unique in the character of its densely wooded acreage. A great variety of towering trees offers a setting of seclusion and charm. The plan of the developers includes the preservation of these trees and the use of winding roadways following the contour of the land, to delight the eye with charming vistas of woodland beauty.

Lots Are Large.

The plan of the Cafritz company also contemplates the use of adequate land for each house to retain the suburban atmosphere of the community.

A wide selection of attractive homesites is available, varying in topography and size, with broad frontages and sufficient depth to permit attractive landscaping and the use of colorful gardens in the rear.

The land is high and well drained, with gently rolling hills, providing exceptional opportunities for the planning of homes of Colonial, English or Norman styles of architecture, whose beauty is enhanced by the charm of such a setting.

The developers are building homes at Greenwich Forest for sale and from owner's plans. One may select his lot and have plans prepared by the company's architects, carrying out his individual ideas in the matter of design, equipment and decoration.

When these plans are approved, specifications are prepared and a price quoted on the house and lot complete.

If the prospective homeowner desires, he may have his own plans prepared and select his own builder, but in either case, plans for all homes erected in Greenwich Forest must be approved by the company.

Near Country Club.

Greenwich Forest is in the heart of the exclusive Maryland Country Club section. Within a short radius are nine golf courses, providing recreation and adding to the attractiveness of the development.

The company has erected an attractive field office, where visitors may inspect plans of homes especially designed for the development, or may outline plans incorporating their individual desires and requirements. Representatives are in attendance daily and Sunday to show visitors over the development and supply additional information.

Horses Seek Distant Corral.

Goff, Kan. (U.P.).—The call of the old stamping grounds proved too strong for David Potts', saddle horse and pony colt. Both left their residence at the Potts farm to travel 180 miles away to their first corral.

SILVER SPRING

808 EASLEY STREET

An All Brick Bungalow

In a delightful cool section, away from the hot, crowded city.

$6,750

Financed with a 15-year Metropolitan Life Insurance Co. First Trust—assuring maximum economy and protection to buyer.

New house condition. Just painted and redecorated throughout.

Electric Refrigeration—Built-in Garage
Lot 50x150

Open Today Until 7 P. M.

Drive out Ga. Ave. to Bonifant St., 3 blocks north of railroad, turn right one block to Fenton St., right to Easley St. to house.

Washington Building — WEAVER BROS INC. REALTORS — DIstrict 9486

The HERALD Model HOME *in* BATTERY PARK

DRIVE OUT *NOW*

Out Wisconsin Ave. to Bank of Bethesda; turn left on Georgetown Rd. to Wilson Lane 2 blocks, and right on Battery Lane, 1 block to house.

108 BATTERY LANE

Furnished by HUTCHISON, Inc.
Draperies by JOHN F. LIGON

AN IDEAL LOCATION in the exclusive section of Battery Park, Md., emphasizes the beauty and value of this early Colonial stone-front model home, which is now exquisitely furnished and open for your inspection . . . Every detail of construction is also in keeping with the evident character of this home. Thick masonry walls, furred under plaster, insulated roof, and waterproof foundation in addition to many other improved features. Near parks, tennis courts, car lines, and bus. Excellent schools and stores adjacent.

E. C. BAKER

Phone Wisconsin 4490

Open From 10 A. M. to 9 P. M.

PRICED $13,250

- 7 big rooms
- 2 tiled baths
- 3 screened porches
- 2-car garage
- Breakfast room

Throngs Hail Modern Home Woodside Park

Gottwals & Burgdorf Show Alluring House With Electric Kitchen.

Hundreds of persons have visited the beautiful dwelling being shown by Gottwals & Burgdorf at 808 Noyes drive, in Woodside Park, Md., and have been delighted with its attractive architecture, its excellent construction and its very complete electric kitchen.

The home, of the popular center-hall type, contains eight spacious rooms and two beautiful tiled baths, a paneled den and a modern electric kitchen. There is also a semifinished attic over the entire house.

Presents Striking View.

Located on a handsome landscaped lot containing nearly one-third of an acre of ground, this beautifully designed home presents a striking appearance with its pleasing lines of early colonial design.

The living room is large and contains a handsome colonial fireplace, while the dining room is equally spacious and presents a cheerful appearance with its many windows.

Has Electric Kitchen.

The modern electric kitchen contains the latest model electric range, electric refrigerator, ventilating fan and clock. Beautifully finished cupboard units, a fine double drainboard sink and an attractively figured linoleum floor make this an extremely pleasing workroom.

A large paneled den with many windows faces the rear garden, which with a two-car built-in garage furnishes an ideal first-floor plan.

The upper floor contains four large, attractive bedrooms with plenty of large closets. Two modern tiled baths with all of the latest fixtures complete the upper floor arrangement. A stairway from this floor leads to a large floored attic.

Cape Cod Home To Be Displayed By Brumback

Charming Bungalow at Oakcrest, Va., Open to Public Today.

Much favorable comment will be heard today from the many persons who will be attracted to a charming, new Cape Cod bungalow being presented by T. J. Brumback, builder, of Clarendon, Va.

The dwelling, which will be open every day and evening, is located at 375 Mount Vernon boulevard, in the beautiful development of Oakcrest, Va. To visit it, drive over Memorial Bridge and take the upper Alexandria road direct to the property.

This house, in a delightful setting, represents that lovely small estate desired by so many home lovers. It is surrounded by a beautiful, tree-covered lot with a 110-foot frontage on a paved avenue.

The beauty of the grounds is further enhanced by a lily pond and brook, fed by a spring. There is even sufficient water supply for a private swimming pool.

This desirable, new Cape Cod home contains five large rooms, a colonial fireplace, model kitchen with every convenience, colorful bath, a finished second floor clubroom and a detached garage.

British Paint Trade Gains.

The British paint and varnish trade continued to improve during June, according to reports to the Department of Commerce from its commercial attache at Hull, England. During June, output of the industry was greater than for the like period of 1932, prices increased and sales were between 15 and 20 per cent greater than for last year's period.

25 Poplar Avenue, Takoma Park, Md.

A charming bungalow in this delightful residential section containing 5 rooms and bath, glass-inclosed sleeping porch, floored attic, hot-water heat, gas and electricity. Lot 50x150. A wonderful value at........................ $5,950

Open Sunday, 11 to 7 P. M.

To inspect—drive out Carroll Avenue to Columbia Avenue, out Columbia Avenue to Poplar Avenue, one-half block to home.

WILLIAM H. SAUNDERS CO., Inc.

1519 K Street N.W. DI. 1016

OPEN TODAY

3311 NEWARK STREET N.W.

$13,950

TERMS

Convenient to schools, churches and transportation, detached 8 rooms, 3 baths, a. m. i.; sleeping porch, plenty of shade, shrubbery and garage. Inspect and communicate with

THE MUNSEY TRUST COMPANY
REAL ESTATE DEPARTMENT
NATIONAL 8080

Last Showing

SEE THIS BEAUTIFUL HOME TODAY

808 NOYES DRIVE

(WOODSIDE PARK)

An exceptional value offered to prospective home owners. Would cost far more to reproduce at today's prices. All brick construction, copper down spouts and gutters, slate roof, two-car garage. Colonial, center-hall type. Has 8 rooms . . . spacious living room, paneled den, 4 large bedrooms with adequate cedar closets, and 2 tile baths. Attractive daylight basement and semi-finished attic. Electric oil burner, that also furnishes hot water supply, included in sale price. Located in restricted community on nearly 1-3 acre of ground . . . NO STREET ASSESSMENT. An inspection of this home will convince you of its merit as a sound investment.

Featuring a MODERN ELECTRIC KITCHEN

Every homemaker will thrill over the marvelous cleanliness and convenience of the Modern Electric Kitchen with Electric Range, Electric Refrigerator, Ventilating Fan and Clock. Be sure to see it.

Drive out 16th St. or Georgia Ave. to traffic light at Silver Spring—then 5 short blocks, north on Georgia Ave. to sign at Noyes Drive—turn right 1½ blocks to property.

PRICED AT ONLY $12,500

Attractive Terms

GOTTWALS & BURGDORF

OWNERS & BUILDERS

* Shepherd 3448 *

Live in Spring Valley
THE GARDEN of BEAUTIFUL HOMES

Presents The

DAVID CROCKETT HOUSE

4900 QUEBEC STREET

Open to the Public as a Demonstration of the Higher Art in Home Building and Interior Decorating.

A Gas Convenience Home Through the Co-operation of The Washington Gas Light Company

Interior Decorations CHARLES GALLERY, INC. — *Furniture* POTTHAST BROS.

Designed and Built by

W. C. & A. N. Miller

1119 17th St. N. W. — DIstrict 4464

Open Daily From 10 a. m. to 9 p. m.

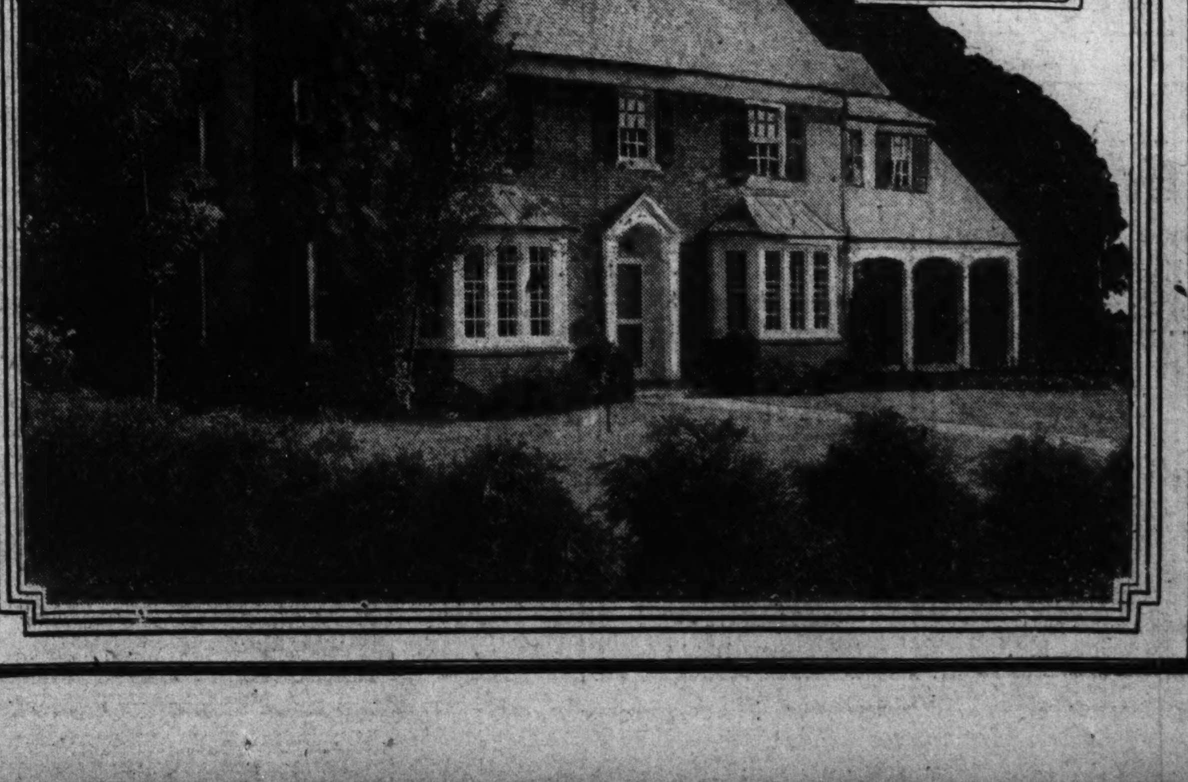

Westmoreland Hills Answers Call for Homes

Many Unique Features Are Found in Charming Community.

The rapidly expanding activities of the Government and the cooperation of business with the administration has brought a large number of newcomers to the Capital. With those whose occupancy is of a permanent nature, their first concern has been to get settled. Many of these newcomers have found that the shortage of new homes in Washington, occasioned by the lack of construction during the past few year's, has left them little choice of a suitable residence.

In Westmoreland Hills, the restricted new in-town, suburban community of the Loughborough Development Corporation, one finds many unique features. The visitor is immediately impressed by its convenience to the heart of the city. It is 5½ miles from the White House, one-half mile closer to this point than Chevy Chase Circle and the business district may be reached in point of time comparable with the distance from the Bureau of Standards on Connecticut avenue. Massachusetts avenue with its lack of traffic congestion, 30-mile speed limit and few traffic lights, provides a pleasant and quick artery to the hub of metropolitan activity.

Scenic Beauty Charms.

The scenic beauty of Westmoreland Hills charms the visitor. Rolling wooded hillsides, winding roadways following the contour of the land, delightful vistas of Dalecarlia Lake through the trees add that distinctive touch to a home setting which enhances the joy of home ownership in this exclusive community.

To preserve this natural charm, adequate architectural restrictions prevent the erection of residences not in harmony with the plan of development. Here one may build homes of Colonial, English and Norman design, while Italian and Spanish types of architecture and bungalows are prohibited. All plans must be approved by the company.

In the matter of social restrictions, one finds that the high standards of this development are maintained by assuring the character of the residents. In Westmoreland Hills, Government officials, business executives and professional people find an opportunity for architectural interpretation of their individual ideas in homes that express the richness of personality.

Selection of Design.

The plan of home construction of the development is simple, with careful supervision and attention to every detail that assures the satisfaction of the home owner. When a home site has been selected, a number of sketches are drawn by the company's architects, from which a selection is made. The approved design is then worked up into a completed plan conforming to the topography of the land and incorporating the features of construction, equipment and decoration desired. From the completed plan specifications are made up and the company quotes a price on the house and lot. If one desires, he may select his own architect and builder, but in either case the plans must be approved by the company.

This method of home construction relieves the home owner of all details of supervision, gives him a guaranteed price and frees him from anxiety over the carrying out of the plans. Many homes in Westmoreland Hills have been built and numerous others are being designed by the company's architects.

Present Time to Build.

Prospective home owners are realizing that now is the time to build. Advancing cost of materials and labor, fostered by the present program of the administration, will be reflected in increased cost of construction and the present trend clearly indicates the real savings that can be achieved by taking advantage of the present market.

In building a home today one may take advantage of the many new features of design and equipment that modern research and advanced taste have produced. Completely finished recreation rooms with open fireplaces in the basement; oil burners, concealed radiators, modern electric kitchens, paneled dens, colorful baths and a host of other innovations may be had at surprisingly low cost, with increasing comfort and enjoyment for the home owner.

The modern home is an efficient place, properly planned for its occupants with every facility for the practical consideration and social enjoyment of the family, and homes built to individual design more adequately meet individual requirements.

Westmoreland Hills is reached by driving out Massachusetts avenue to Westmoreland Circle, at the District line. The field office is at the entrance to the development, with representatives in attendance who will gladly show visitors over the development and explain the plan of construction.

Attractive Living Room in Battery Park Home

Post Staff Photo.

View of the living room in the furnished exhibit home being presented by E. C. Baker at 108 Battery lane, Battery Park.

Design for Brick Cottage

Brick cottage for Mr. and Mrs. Charles W. Clagett, Hyattsville, now being constructed by a local builder. The design was sponsored by Washington Home Building League. Rossel Edward Mitchell is the architect.

Renovization Brings Profits To HomeHeads

Those Having Work Done at Depression Benefited, Manufacturer Says.

Renovizing is writing its own golden reward—is paying back the man who has repaired and redecorated his property.

From the skyscraper manager to the small home owner, assert leaders in the American paint, varnish and lacquer industries, the man who has painted up and repaired his property at depression prices of labor and materials is reaping today a harvest of revenues, dividends and generous appraisal of his holdings.

Throughout the country, however, in every community, there are homes, apartments and office buildings by the score that are drastically in need of rejuvenating coats of paint and life-prolonging repairs.

Two Classifications.

The save-the-surface campaign, commenting on the value of undertaking this type of work, points out that it should be planned in two classifications:

1. Structural changes.
2. Repairs, replacements, sandblasting, painting, kalsomining and the like.

In the case of the home, whether it be private dwelling or apartment, the latter comes first in importance. The power of modernization to retain old tenants and to attract new ones has time and again been demonstrated.

Neutral Tints Urged.

In this connection, a leading New York apartment house operator, specializing in high-class buildings, said:

"We have found that repainting in neutral tints has been the most practical form of decoration. It has been said that in modernizing apartments it is better to postpone painting until the tenant has signed a lease, but we have found that if the decoration is finished in advance, he is more likely to be attracted."

Painting, statistics show, holds a dominant place in maintenance and modernization and is the most efficient means of achieving the maximum results in appearance with the minimum expense.

Real Estate Boom Hailed by Savage

Marked Upswing in Realty Activities During Recent Weeks Is Seen.

During recent weeks the office of Robert W. Savage has noticed quite an improvement in general realty conditions. Interest falling due on numerous mortgage loans has been met promptly in every case. Inquiries for apartments, residences and business locations have shown a surprising increase, and many leases have been consummated.

Such pronounced leasing activity at this time of the year, the office observes, should indicate an excellent fall market.

Realty sales, too, seem to be more active than for several months past. July and August have always been so-called slow months, but despite this the office has negotiated the following sales:

623 Maryland avenue northeast, to Mary L. de Lozier; 4900 Albemarle street northwest, to Linnaeus T. Savage; 205 Rock Creek Church road, to P. E. Hansen; 312 Fourteenth place northeast, to Nova L. Abbott; 4103 Maryland drive, Brookmont, Md., to Ida C. Johnson; 6419 Ridge drive, Brookmont, Md., to N. H. Randers-Pherson. Several building sites have also been sold.

L. T. Gravatte Finds Buyers For 7 Houses

Three Tewkesbury Place Residences Are Sold for Building Association.

The office of L. T. Gravatte, realtor, has announced the following sales of homes consummated within the past 30 days:

No. 617 Tewkesbury place northwest was purchased by Allen W. and Eason H. Bryan. No. 621 Tewkesbury place northwest was purchased by Marion H. and Florence W. Bradford from the National Permanent Building Association. These two bungalows contain five rooms and bath each, hot-water heat, electricity and electric refrigeration.

No. 625 Tewkesbury place northwest, a semidetached corner brick, containing six rooms and bath, hot-water heat, electricity and electric refrigeration, was sold for the National Permanent Building Association to Grace Brownstein.

Michael J. and Elizabeth Egan sold the Colonial type brick home at 5511 Eighth street northwest, containing 6 rooms and bath, hot water heat, and electricity, to R. W. and Mary S. Foundersmith.

No. 622 Morris street northeast was sold for the National Permanent Building Association to Isaac Shuster. It contains 6 rooms, bath, hot-water heat, electricity and has been thoroughly renovated.

Byron L. Wehmhoff and Winifred B. Wehmhoff have sold the detached bungalow, No. 7 Woodland avenue, Takoma Park, Md., to John J. Cahill. It contains 5 rooms and bath, hot-water heat, electricity and side drive garage.

No. 1345 Girard street northeast, a detached home with lot 150 by 150 feet, was sold to Helen and Thelma M. Raymont. Attorneys Joseph P. Bailey and W. W. Millan represented the sellers.

Paint Under Porch.

Painting the under side of a porch floor is an excellent way to keep moisture and dampness from coming through and causing the paint on the upper side to blister and peel. If the house is just being built, paint the boards before laying them in place.

Building Permits.

The District Government was issued a permit by the office of District Building Inspector Oehmann last week to build a $25,000 story-and-a-half brick officers' quarters in connection with the District warehouse at Occoquan, Va.

Other permits issued during the week included those for the following structures:

David A. Sills, two-story brick and tile dwelling at 2112 Thirty-first street southeast; cost, $3,500.

Eddice M. Perkins, one-and-a-half story brick and frame dwelling at 3661 Camden street southeast; cost, $5,000.

A. H. Ryan, two-story brick dwelling at 4315 Argyle terrace; cost, $6,500.

R. K. Gilchrist, two-story brick residence at 1527 Evarts street northeast; cost, $6,000.

Blue Bell System, Inc., one-story brick restaurant at 2335 Bladensburg road northeast; cost, $5,900.

Alfred Allegra, two-and-a-half story brick residence at 7054 Eastern avenue; cost, $7,000.

Charles Sturbitts, two-story brick dwelling at 6026 Utah avenue northwest; cost, $7,000.

Paul O. and Sue A. Davis, two-story brick and hollow tile dwelling at 4110 Twenty-second street northeast; cost, $4,000.

Acciani Construction Co., two-story masonry and frame residence at 3202 Stephenson place northwest; cost, $5,000.

Sun Oil Co., one-story brick gasoline station at 4530 Wisconsin avenue; cost, $2,500.

Joseph Gray, one-story brick and tile dwelling at 4607 Brandywine street northwest; cost, $2,750.

W. J. Thornhill, one-story brick and tile dwelling at 3608 Austin street southeast; cost, $3,000.

William F. Walter, two-story brick and cinder block dwelling at 4530 Twenty-ninth street northwest; cost, $7,000.

M. B. Swanson, two-and-a-half-story masonry residence at 1444 Hemlock street northwest; cost, $7,000.

5428 Nebraska Ave., Chevy Chase, D.C.
(Near Military Road)

Embracing Real Home Comfort
Substantial Construction—Ideal Location

Living room, fireplace, dining room, complete breakfast room, model kitchen with built-in cabinets, tiled sink, electric refrigeration, oven control range; three large well-ventilated bedrooms, 2 baths, very large closets (master bedroom with private bath and cedar-lined closet). Celotexed third floor with cedar-lined storage cabinet. Well-lighted basement, two-car garage.

This complete residence can be purchased at a very reasonable price and on convenient terms.

WE INVITE YOUR CAREFUL INSPECTION TODAY

EDW. H. JONES & CO., Inc.
5520 Conn. Ave. Cl. 2300

See 412 Ingraham St. N.W.
(Sponsored by The Washington Post)
7 Rooms—2 Baths—Recreation Room—150-Ft. Lot

On the Basis of PRICE—TERMS LOCATION

$8,950 GRUVER BUILT ... that tells the story ...

These are the finest Row Houses in the City of Washington.

Open Daily and Sunday, 10 A. M. to 9 P. M.

Wm. M. Throckmorton
208 Investment Bldg. Dist. 6092

$4,950
3226 Walnut St. N.E.
WOODRIDGE, D. C.
Located on a very attractive paved street, with well-kept properties adjoining. Original siding covered with green, creosoted shingles, giving double warmth in winter. Four good rooms, bath, breakfast alcove. Reconditioned inside and out. Copper screens. New stove. Very large yard, one immense shade tree, fruit trees, shrubs, &c. Detached garage.
Reasonable terms. Vacant and open for inspection. Sunday afternoon.
UNION FINANCE CO.
916 Woodward Bldg. NA. 7936.
Drive out Rhode Island Ave. to S. Dakota Ave., turn right to Myrtle, left on Myrtle to Walnut St.

Outstanding HOME VALUES See Them Today!

Semi-detached—$6,950
225 R. I. Ave. N. E.
6-room and bath, semi-detached all-brick home, 19 ft. wide, 3 covered porches, open fireplace, excellent condition. Terms.

Detached—$8,950
2222 Randolph Pl. N. E.
Brand new, detached, corner home, 22 ft. wide, on a deep lot. 6 large rooms, tile bath with built-in tub and shower, modern kitchen, all improvements. Located in a new community 2 squares east of Bladensburg road, 1 square south of New York ave.

Open Every Day Until 10 P. M.
• CAFRITZ •

$1,600 OFF
Original Price
•
4510 Fifth St. N.W.
One Block North of Grant Circle.
6 Rooms—2 Porches
$7,350
•
A well-built substantial home that has been modernized throughout. Electric refrigeration and new shades are included in this sacrifice.
Open 9 to 9
Harry Wardman, Inc.
1512 K DI. 3830

$9,500!
4944 Brandywine St. N.W.
Brand New Detached Brick in Mass. Ave. N.W. Section!
Unquestionably the BEST BUY in a new home in this close-in section, of superior construction, with copper spouting, concrete porch entire width of house, 2 lovely baths, both with showers; hardwood (chestnut) trim used throughout. Extra large living and dining rooms, 3 good bedrooms, attic. Recreation room and garage. Deep lot with fine shade tree in front lawn. Bus passes door.
Drive out Mass. Ave. N.W. to Western Ave., then right 1 square to house.
OPEN ALL DAY SUNDAY and Every Evening to 9 P. M.
The Northwest Realty Co.
3520 Conn. Ave.
Cleve. 0936

3-STORY Tapestry Brick HOUSE $8,950

A Most Unusual Value . . .
Completely renovated throughout; three rear porches; hardwood floors; hot-water heat. Living room, dining room, kitchen and pantry on 1st floor; 3 bedrooms and bath on 2d floor; kitchen, living room, bedroom and bath on 3d floor.

1205 Columbia Road N.W.
FOR COLORED
Here is a home of distinction that also provides an opportunity to sublease one floor; in a most desirable location and at a price that makes it a real buy. Call today and inspect this extraordinary bargain.
OPEN ALL DAY
Henry K. Jawish
INVESTMENT BLDG. DI. 5015

YOU COME SEE
WHAT ULTRA-MODERN HOME LIVING IS

Fascinating and Frankly Educational
Keep informed on the progress home building is making

YOUR longing for adequate, spacious, ultramodern housing will be satisfied in this home. Possessed of the atmosphere and dignity and equipment of a Thirty-Thousand-Dollar Home.

Price, $14,550.00
131 Leland Street
Chevy Chase

Some of its outstanding features are Complete Electric Kitchen, General Electric Equipment, electrically operated full automatic Gillbert and Barker Standard Oil Burner. Two-car built-in garage. Exquisite baths. A combination man's room or guest bed room and bath on the first floor. A beautiful two-story beamed ceiling studio living room with full-width balcony. This feature room opens through large glass doors to a spacious screened cement porch. There are really wonderful, large closets throughout. A big basement, brick store room and a large ventilated attic.

ALSO OF INTEREST
IN THIS WOODED RESTRICTED AND PROTECTED AREA WE ARE BUILDING HOMES IN A PRICE RANGE FROM $10,000.00 TO $20,000.00. COMPLETE INFORMATION ON OUR HOMES MAY BE HAD FROM EXECUTIVES AT OUR BUILDING OFFICE, WITH THE ASSURANCE OF NO FURTHER ANNOYANCE.

To Inspect—Drive out Connecticut Avenue past the Chevy Chase Club to LELAND STREET (OUR SIGN), LEFT TWO SQUARES to this home.

DON'T FORGET—INVESTIGATE
SHANNON & LUCHS
Development Co.

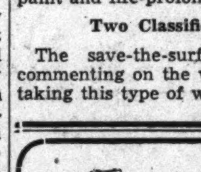

4444 Greenwich Parkway
A Home in Foxhall Village, in new house condition throughout. Six rooms; bath with shower; unfinished third floor, suitable for 2 extra rooms; splendid kitchen with ultra-modern equipment; built-in garage. Faces U. S. Government Park, in restricted community, nationally famous for its beauty. Price is low and terms easy.
From Wisconsin Ave. North of Q St. drive West on Reservoir Rd. to Forty-Fourth St., South 1 block and West to house.
OPEN ALL DAY SUNDAY
BOSS & PHELPS

WESTMORELAND HILLS
by Nature Endowed

ARCHITECTURAL CHARM AND SCENIC BEAUTY

This ideal combination delights the heart of the visitor to Westmoreland Hills. Architectural interpretation of your individual ideas and requirements achieves distinction and individuality, truly expressing the richness of personality. Adequate restrictions maintain the exclusiveness of Westmoreland Hills . . . Drive out Massachusetts Avenue to Westmoreland Circle at the District Line.

Loughborough
DEVELOPMENT CORPORATION
1518 K Street.. NAtional 6370

To Owner and Friends of SELBY-ON-THE-BAY PROPERTIES • • •

• Drive down to enjoy bathing and see progress being made daily.
Also make use of free privileges of clubhouse, showers and lockers.
If not an owner, drive down and enjoy these privileges as our guest for the day.
See Mr. Jarvis, or any member of the Selby-on-the-Bay organization. Free parking.

ALVIN G. BRANHAM, *President.*
SELBY-ON-THE-BAY PROPERTIES CO.

Fine Old Country Estate
Semi-Colonial Home
Boxwood Lawn
227 Acres
14 Miles From D. C.
Operated as Dairy Farm
Self Sustaining
FOR SALE
To Close Estate
Good Road
High State Cultivation
Apply
THOMAS L. DAWSON
Attorney for Owners
Rockville, Md.

VALUABLE CORNER on CONNECTICUT AVENUE
Short Distance North of Cleveland Park and Business Zoning
Improved by 8 room and bath, frame bungalow; hot-water heat.
Priced for Quick Sale
THOS. J. FISHER & CO. INCORPORATED
738 15th Street District 6830

New Group Open Today
and every day until sold
6, 7, 8 Room Semi-Detached All Brick Construction, 20 Feet Wide
Built by C. H. Small
2 Ultramodern Baths
Basement Recreation Room
Many New Features
Spacious Lawns
Garage
MICHIGAN MANOR
Priced Reasonable on Low Construction Cost.
Sample House
4426 14th St. N.E.
One-Half Block From Michigan Ave.
DRIVE OUT TODAY
Convenient to both bus and street cars, public and parochial schools, and churches of all denominations.
Open and Lighted Until 9 P. M.
1003 K St. N.W. Lewey INC. REAL ESTATE District 3625

Surprises Fill David Crockett Exhibit Home

Dwelling of Unusual Interest, Built by Millers, Will Open Today.

Careful planning and exceptional thought in the selection of furnishings and draperies has made the David Crockett house, exhibit home being presented today at 4900 Quebec street, a residence of unusual interest. Built by W. C. & A. N. Miller, the decoration has been under the supervision of the Charles Gallery, Inc., with furniture by Potthast Bros., Inc.

The new exhibit takes its name from the clipper ship, David Crockett, which was launched in New York, October 18, 1853. In furnishing the ship's cabin room, which is a feature of the exhibit, the Charles Gallery, Inc., was able to secure a door from the David Crockett, which has been used in the room. Other doors in the room have been copied from the original.

The ship ran from New York to San Francisco, and to Liverpool, England, and because she was a famous old vesssel in her day the house has been named for her. The ship's cabin has been planned as a bedroom for two young boys.

It is decorated as a typical cabin, with walls and ceiling covered with a paper to simulate random width pine boarding. There are double built-in bunks, with spreads of blue sail cloth, and the rug is of woven hemp in natural color. The upper half of the windows have been covered with panelling and the lower half, suggesting a porthole, are curtained with sail cloth, tied back with hemp rope.

Clipper Ship Door.

All of the woodwork in the room is of natural pine with the clipper ship door as a center of interest. The entire room has an atmosphere of the sea that will delight the heart of a young boy. The care which has been taken in reproducing the room will appeal just as much to the adult visitor.

A double desk of pine provides a place for study and two pine window seats with hinged tops assure a safe place for the storage of youthful property. An old ship's clock, ship lanterns, a barometer and ship model add to the nautical atmosphere. Two colored maps, framed in pine, and charted to show some of the famous early voyages, complete the decorative features.

Visitors to the exhibition will be impressed by the beautifully simple lines of the exhibit home. In planning the exterior, the architect has adhered to the traditional simplicity of the New England colonial residence. The architecture is conservative and faithful to the beauty of an earlier generation.

The interior has been planned with equal care and every modern convenience and labor-saving device has been included. Typical of the period, the residence has a wide center hall, with a curved stairway ascending to the second floor. The living room is to the left of the hall and the dining room to the right, with spacious porches opening from each room.

Large Flagged Terrace.

From the living room there are doors leading to a large flagged terrace on a level with the garden. A covered porch is reached by doors from the dining room. A coat closet and lavatory have been placed at either side of the hall, under the stairway and with commodious kitchen and pantry, fully equipped, this completes the first floor plan. The garage is located in a wing, with the entrance at the rear, shielded from the flagged terrace and the garden by the kitchen and recessed service porch.

An important feature of the floor plan is the service stairway which goes from the basement to the third floor.

It is particularly fitting that the furniture should come from Potthast, because the residence is of New England colonial architecture and this firm has been known for many years for its authentic handmade reproductions of original American pieces. Much of the furniture has been made especially for this exhibition and included in their selection of pieces is a reproduction of the most famous wing chair in America.

The original chair was sold for $33,000 in the Reifsnyder sale some years ago and was presented by the generous purchaser to the Pennsylvania Museum of Art. It is an unexcelled masterpiece and Potthast Brothers have given a faithful reproduction, made entirely by hand.

Casement Curtains.

The decorators have chosen cotton taffeta traversed casement curtains for the entire first floor and in the living room have used hand-blocked glazed chintz for the overcurtains. These have been made in Washington for the exhibit house by Robert Hall Walton, who is well known for his original and beautiful work. Mr. Walton has copied his design from an eighteenth century document and has authentically adapted it in blocking the chintz. His designs are placed on the putty-colored chintz with the aid of a linoleum block and the entire process is done by hand.

Mr. Potthast has placed his Reifsnider chair in the bay window of the living room. He has also used a Sheraton card table in the living room, copied from an original in the Hammond-Harwood house in Annapolis.

Another outstanding piece in this room is the Chippendale pie crust table, reproduced from the original in the Metropolitan Museum of Art. It is placed near the colonial mantel and is visible from the doorway. The mantel is a faithful copy of an old one and its black and gold marble facing and black marble hearth are particularly effective.

The living room sofa is of Duncan Phyfe inspiration and is a replica from one in the Metropolitan Museum. The lines are very graceful and pleasing and its green damask covering contrasts nicely with the rust damask used on the Reifsnyder chair.

Finish of Dining Room.

The walls, ceiling and woodwork of the dining room are painted a very pastel green and the woodwork has been rubbed with sienna to give an antiqued effect. The decorator has used a new weave of terry cloth for the windows. It is green, in a deeper shade than the walls, and the edges have been finished with green cotton moss fringe and the curtains held back with amber glass tie backs.

For this room Potthasts have created a suite of exceptional charm. A dignified type of classic colonial sideboard, copied from an original in a southern Maryland plantation, has been used. This piece was the happy inspiration from which the other dining room furniture was made and all were built especially for the exhibit.

Ascending to the second floor one finds an attractive treatment in the circular stairway. A landing of comfortable proportion is provided with a window seat under a window which overlooks the garden. There are five family bedrooms on the second floor, with two full baths with showers and an additional lavatory.

The principal bedroom, located over the garage wing, has three exposures and the bath which adjoins the room has a built-in dressing table with closets for cosmetics, &c. The bedroom has two exceptionally large closets.

German Wall Paper.

The wall paper in this room is particularly interesting. It is of German importation, a warm tan in color and made to represent a chambray weave. Beige cotton voile is used for glass curtains and the overcurtains are of old white chintz with a flower design in tan and flesh. A colonial poster bed has been selected and with it are used a dressing table and chest of drawers, each very individual in character, to relieve the monotony of sameness so often found in matched suites.

Another interesting bedroom has been furnished in pieces of French inspiration made especially for the exhibit by Potthast. The furnishings are of the classical Empire period, gracefully and artistically executed. The room is papered in royal blue with silver medallions. In place of window shades, the decorator has chosen silver Venetian blinds with blue tape. White Arab cloth was selected for the overcurtains and these are bound in the same blue tape as the blinds.

The wooden cornice is painted blue. Arab cloth is a new cotton material with a rough open weave. It is heavier than linen and creates a basket weave effect. The bedspread is silver satin serge, tailored, with a scalloped skirt bound in blue tape. The feminine visitor will find this room both smart and different from the conventional type of bedroom.

Guest Room Furnishings.

Another attractive room has been furnished as a guest room, with twin beds. The decorator has chosen peach voile glass curtains and the overcurtains have been hand blocked by Mr. Walton, who also designed those in the living room. The top of the bedspreads have the same hand blocked border and the design is also used as a border for the skirt of the spread and on the valance of the overcurtains.

The fifth bed chamber is furnished with a Hepplewhite bed, reproduced from one in England's famous Victoria-Albert Museum. Around this bed are grouped an antique chest of drawers with neatly carved columns and a dressing table to match.

The room is papered in aqua green with an overlay of tan flowers in lattice design. The curtains have an interesting texture and are a warm sand color shot with aqua. They are bound with wood fringe. The bedspread is aqua chintz embroidered in tan and trimmed with yellow wool fringe. Canary cotton voile makes up the glass curtains.

The visitor will be interested in the broom closet which has been placed in the second floor hall and also in the large linen closet, 5 feet long, with double doors. A stairway leads to the third floor, which has two servants's rooms, bath, and large cedar room for storage.

Cellar Recreation Room.

Through the courtesy of the International Bedding Co., makers of Conscience Brand bedding, all of the beds have been furnished with boxsprings and mattresses of luxurious comfort.

There is a recreation room in the basement, which is pine-paneled. The room is exceptionally large and has a fireplace. Other facilities in the basement include a spacious laundry room, heater room and guest lavatory.

Lamp shades throughout the residence have been made by Richardson, Inc., 1714 H street. Some are of parchment and others of the materials used in the overcurtains. The oriental rug used in the living room is loaned by Manoukian Brothers, 1332 Connecticut avenue.

The dwelling is a "gas convenience" home and is equipped with Bryant gas boiler, a gas heater furnishing hot water, the latest type of Electrolux gas refrigerator of the air-cooled type and the latest in automatic control gas range.

The exhibit will be open to the public from 10 a. m. in the morning until 9 p. m. until further notice and visitors are cordially invited to visit the residence, which has many unusual features and will offer numerous decorative suggestions to the observant.

New Home of Mrs. M. D. Dowdall

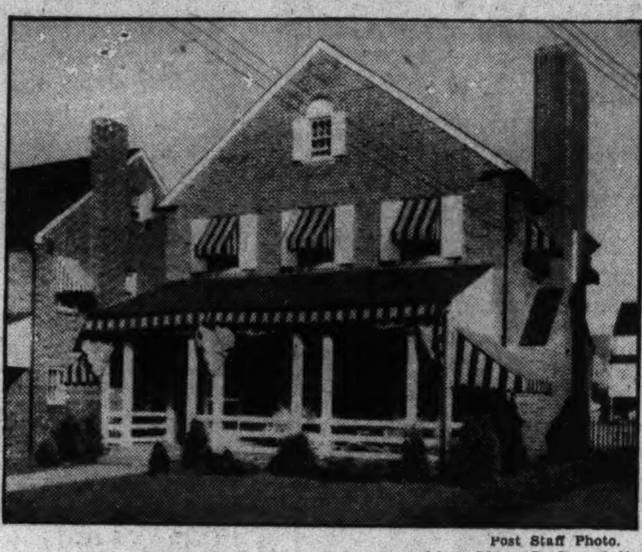

Post Staff Photo.

Home at 6149 Thirty-first street northwest, sold to Mary D. Dowdall, for C. R. Matheny, builder, through William M. Throckmorton. It is a brick house of seven rooms and two baths.

Garden Party Today For Hebrew School

A garden supper and bridge party for the benefit of the Washington Talmud Torah, a Hebrew school, will be held at Gittleman's Lawns, 664 Highland avenue, Takoma Park, at 5 o'clock this afternoon.

Mrs. Dave Alpher is in charge of the arrangements.

Steel Framing Is Studied for Small Homes

Metal Can Be Used in Any Architectural Style Is View.

During recent years the subject of steel houses has aroused keen interest among architects, builders and real estate men, and this interest has been widely reflected in the magazines and the daily press.

At the Steel House Forum sponsored by the American Institute of Steel Construction last year, many systems of construction were presented by their advocates as offering a panacea for all the ills of the housing industry.

Some investigators have assumed that the future of steel in residences lies in the so-called prefabricated or mass production house.

Others have asserted that the solution is to be found in the utilization of standardized parts. A contribution to the subject by the United States Steel Corporation is in the form of a booklet entitled, "Steel Framing for Small Residences," which is predicated on a somewhat different procedure.

Promising Exploitation Seen.

The compilers of the booklet quite evidently believe that the future development of steel in this field will be found in houses of individual, nonstandardized design, as distinguished from the mass production house, and they look to architects, builders and local fabricating shops as the natural and most promising avenue of exploitation.

The publication is the outcome of a survey made by a trade research committee drawn from subsidiary companies of the United States Steel Corporation for the purpose of investigating the demand for steel in residence construction. Nearly 100 different systems of construction were studied, and a number of the residences built in accordance with these systems were inspected by representatives of the committee.

The following conclusions were indicated.

There exists a widespread interest in steel framed residences. The principal demand is for small one and two-family houses of individual design.

Frame Will Not Shrink.

Steel can be advantageously used in the construction of residences of any architectural style or arrangement to provide a frame that will not shrink; is inherently noncombustible, sanitary and rigid; resists the destructive attack of insects and can readily be made permanent.

Certain new practices can be employed with safety and economy in the design of the steel framework for small residences along lines not contemplated in current engineering handbooks.

With the aid of suitable information the steel framework can be designed by architects as readily as in the case of older forms of construction.

The details of the steelwork can be developed to advantage in co-operation with the personnel of a fabricating shop located in the vicinity of each job.

The fabrication and erection requirements are simple and are well suited to the equipment of the smaller structural or sheet metal shops.

Home Sold on Twenty-Eighth Street

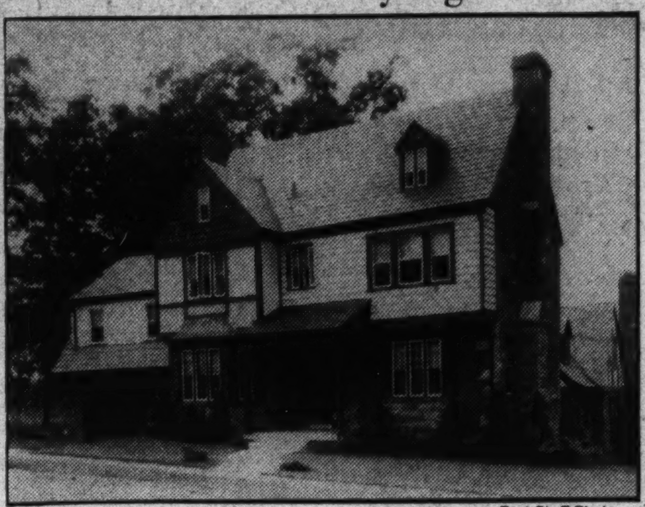

Post Staff Photo.

Home at 5366 Twenty-eighth street northwest, sold to Mr. and Mrs. J. Fisher Moody, for Columbia Construction Co., through William H. Saunders Co., Inc. The home contains ten rooms and two baths.

"New Deal" Is Planned for Home Owner

Group to Effect Purpose Will Soon Convene in Chicago.

Chicago, Ill.—Home owners of the future deserve a "new deal," according to plans of the National Association for Better Housing formed here recently by 27 leaders in the architectural, financial, social service, city planning, real estate, research and building material and equipment fields.

The association is an outgrowth of the recent National Conference on the Renewal of Home Building held here in May and attended by more than 500 leaders interested in housing problems. J. Soule Warterfield, vice president of the Starrett Building Co. and chairman of the conference, was instructed to appoint a committee of 15 to perfect a permanent organization, but such widespread interest was shown that 27 were appointed instead.

"Houses fit to be called homes are going to depend in a large measure upon properly planned neighborhoods in which these houses are to be built," is the opinion of Louis Brownlow, director Public Administration Clearing House and member of the organization committee.

Home Planning Enlarged.

"No longer can we think of a house—a home—in terms of four walls, a floor and a roof," said Mr. Brownlow. "A home must be connected by highways with all the rest of the continent, with pipes for water supply and sewage disposal and gas, with wires for communication over the telephone and for the introduction of electric power. And besides these physical connections, it has to have an intimate, measurable physical connection to towns for education and also with opportunities for play as represented by parks and playgrounds. In my opinion, that is what President Roosevelt means when he talks about the need of planning for land use in the United States."

"The needs of the consumer will dominate our activities," said Mr. Warterfield in announcing the plans. "We realize fully the obstacles that have arisen for home ownership. It has never been as easy or as convenient for the average American to own the right kind of home as to buy other commodities. Our effort will be devoted to making it easier for this worthy individual to secure what should be his best and safest investment. We are pledged to this purpose.

Convention in Fall.

"We are planning our first annual convention to be held at the Union League Club here early this fall, and a program of action will be submitted which will attract those interested from all sections of the country.

"The purpose of this association," continued Mr. Warterfield, "is to bring together for conference, study and common action, all those persons, businesses, trades and professions interested in bringing about better housing, sounder community planning and more extensive home ownership."

Germany Raises Curb On Ship Lines' Fares

Berlin, Aug. 19 (AP).—Germany has promised to withdraw currency restrictions on foreign shipping interests imposed by a recent order which made it illegal for passenger fares paid here to be transferred to home offices abroad unless payment was made in foreign currency.

The promise was extended at a conference at the ministry of economics attended by representatives of foreign companies. The German delegates proved very reasonable, it was said, and agreed that the discriminatory action should be rescinded and that foreign companies should be placed on the same footing as German lines.

FOR SALE

30 Acres between old and new Rockville Roads
Near car line
Suitable for subdivision
Surrounded by large estates

MUST BE SOLD

THOS. J. FISHER & CO. INCORPORATED
738 15th Street District 6830

Life Will Be Truly Worth Living In This Delightful Suburban Home

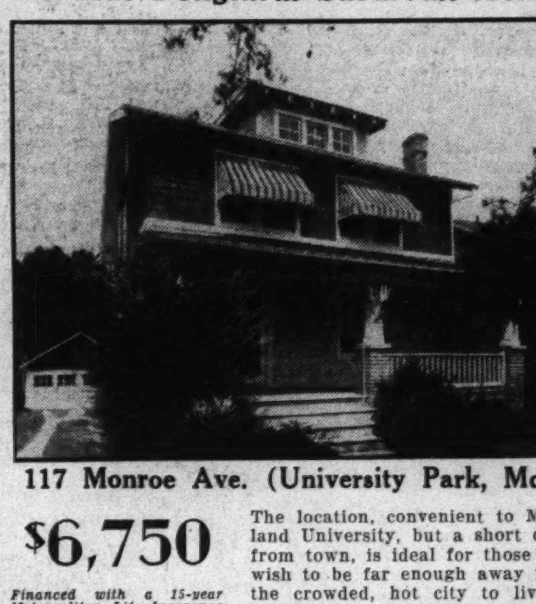

117 Monroe Ave. (University Park, Md.)

$6,750

Financed with a 15-year Metropolitan Life Insurance Co. 1st Trust—assuring maximum economy and protection to buyer.

Open Today

The location, convenient to Maryland University, but a short drive from town, is ideal for those who wish to be far enough away from the crowded, hot city to live in comfort and quiet. The house is roomy and well planned. Six large rooms and bath. Lot 50x160, with shade trees and beautiful shrubbery.

To Inspect—Drive out Baltimore Boulevard to Monroe Ave., University Park, turn left to property.

Washington Building WEAVER BROS INC. REALTORS District 9486

THIS BEAUTIFUL CORNER HOUSE IN MICHIGAN MANOR ONLY $12,500

4519 South Dakota Ave. N. E.

You will find a pretty living room (open fireplace), very bright dining room, a huge kitchen. On the second floor there are three bedrooms, sleeping porch, bath and private lavatory for main bedroom. Oak floors upstairs and down, screened, weatherstripped, awnings, No-Kol Oil Burner, garage, slate roof, paved street and alley.

An unusual opportunity to obtain one of the prettiest and most up-to-date homes in this highly desirable community.

Open All Day Sunday and Lighted Until 9 P. M. for Your Inspection

NORTH WEST REALTY CO.
3520 Conn. Ave. Clev. 0936

Outstanding Values! Exceptional Beauty! Perfect Construction!

New Detached Homes Priced Under $10,000

4706 49th St. N.W.

Perfectly constructed! Every detail of refinement and convenience has been considered in the plan of this home. Numerous electrical outlets, lights in the closets, wiring for telephones, ventilator fan in the kitchen. Colonial mantel around open fireplace. Handsome fixtures in both baths. Each of the three large bedrooms has double exposure. The attic is finished and there is also a most delightful recreation room with open fireplace. A back stairway is unusually arranged. Copper screened throughout. The large lot is beautifully landscaped and there is a garage.

4708 46th St. N.W.

A most pleasing home from the outside—more pleasing inside. Six large rooms, two baths, beam ceiling dining room and a large, completely equipped kitchen. Open fireplace, spacious porches, landscaped lot and garage to match the house.

Open for Inspection Until 9 P. M.

Drive out Mass. Ave., then north.

Robert W. Savage
717 Union Trust Bldg.
Nat. 6799

Chevy Chase, Md.

Over One-Quarter Acre

$8,950

EASY TERMS

4603 Leland Street

Six large rooms, bath with shower, extra large enclosed side porch, electric refrigeration, silent automatic oil burner, enormous closets, garage. Lot beautifully planted and landscaped, 20 ft. hedge, numerous large trees.

To reach—Drive out Wisconsin Ave. to Leland Street (three blocks north of Bradley Lane), turn east one-half block to property; or drive out Conn. Ave. to Leland Street, turn west to property.

MORGAN E. MORGAN
1108 16th St. N.W. NAtional 9453

1206 Floral St. N.W.

Near Beautiful Shepherd Park

Priced Under $10,000 Completely Renovated

This detached home, containing 8 rooms, bath and garage (4 bedrooms—Sun Parlor), is exceptionally planned and constructed, and is located in this beautiful residential section. Other than the interior features, this home is situated on a large lot, with abundance of shrubbery and shade trees. You can buy on terms like rent.

Open Today for Inspection From 10 A. M. to Dark

L. E. Breuninger & Sons
Investment Bldg. NA. 2040

$5,250

$250 CASH—$45 MONTHLY

2329 THIRD ST. N.E.
(Just north of R. I. Ave.)

OPEN SUNDAY

Box type colonial brick in excellent condition. Good white section. Very convenient to schools, stores, cars and bus. Few minutes to downtown. Has H. W. H. and garage. Dist. 0566.

HOMESEEKER SPECIALS

Choice location, just off Conn. Ave. Splendid ten-room house at half builder's price, $8,500.
A "pick-up" in box car letters.
SEE AND ACT.
Modest, delightful brick home; lovely garden; on broad, shady avenue, reasonably near in; offered at price below value; owner leaving city. Buy this on sight at $6,750.
Spacious, beautiful New Hampshire avenue home at a price heretofore unthinkable. Not a steal, just a situation unavoidable. Offer $14,000?
For particulars, inspection, day or evening, call Potomac 3231.

3830 FULTON ST.

Massachusetts Ave. Heights

CAN BE BOUGHT AT A SACRIFICE

$12,950

If you dread the noise, heat and confinement of an apartment, you can remain in town, but be comfortable. Sensible people prefer not to continue living as inmates of an institution. An opportunity to secure wonderful home in "The Block Beautiful," just west of Wisconsin Ave. and south of Massachusetts Ave. House specially designed by architect who knows our climate. Walking distance to schools. Quiet surroundings, but close to excellent transportation facilities.

Detached Dutch Colonial—4 Bedrooms—2 Baths

FINISHED THIRD FLOOR ROOM, BUILT-IN GARAGE —FULL OF EXCELLENT FEATURES

OPEN ALL DAY SUNDAY

BOSS & PHELPS

1801 IRVING ST. N. W . . . in MT. PLEASANT

OPEN TODAY

Overlooking Rock Creek Park

A type of home that has always been in great demand, now available at a price that merits your immediate investigation . . . in new-house condition. Superior construction throughout. 4 bedrooms, 2 baths, unusually large living and dining rooms. Dining room has paneled walls and beamed ceiling. Double glass enclosed porches. 2-car garage. Beautiful front and side yard. Convenient to downtown.

GOSS REALTY CO.
1405 Eye St. J. S. Eaton, *Sales Dept.* National 1353

A KENNEDY BUILT CORNER HOME

First Showing by Lewey, Inc. of A Most Remarkable Value In North Cleveland Park

Semi-Detached Brick Home 22 Feet Wide.
Exhibit Home, 3618 Warren St. N.W.

6 large and well-proportioned rooms, splendidly arranged for comfort. 2 complete baths, de luxe kitchen, screened breakfast and sleeping porches. Brick garage.

Come out today.
Open and lighted until 9 p. m.

DISTRICT 3625
Lewey INC. REAL ESTATE
1003 K STREET, N.W.

Trade-In Your Home

We will seriously consider taking your house in trade for this spacious six-room home with 2 complete bathrooms, four porches, paneled recreation room, large electric refrigerator and built-in garage located in—

SHERIDAN PARK

Priced at $9,350

"The Last Call for Bargains Is Being Sounded"

Exhibit Home

1360 Sheridan St. N.W.

JUST ONE LEFT

Out 16th St. to Sheridan, 11 blocks east. Out Ga. Ave. 1 block west of Sheridan.

HARRY WARDMAN, INC.
1512 K St. N.W. DI. 3830

What a **JOY** *One Experiences Coming* **HOME**

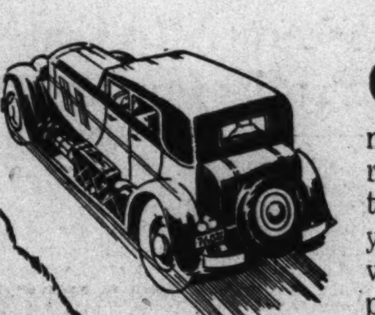

ONE expects on vacation to put up with the limited accommodations at hand. But for the rest of the year what a wonderful thing it is to live according to your own ideas of comfort, convenience, environment and independence. That's only possible in a home of your own.

A CHOICE selection of extraordinary values in homes and apartments for rent and for sale, to suit your manner of thinking and desired mode of living, is offered in the

The Sunday Real Estate Section

and the

Classified Advertising Section of

The Washington Post

Recovery Act Hailed as Boon To Retail Trade

Roger W. Babson Declares Buying Is Beginning to Back Up NRA.

By Roger W. Babson.

Babson Park, Mass., Aug. 19.—Retail trade, like most lines of business, is entering a new era. This especially applies to the better stores that have been handicapped by unfair competition of one kind or another.

These merchants have struggled through three of the hardest years in modern economic history. They have been shackled by price-cutting, bankruptcy sales, curtailed demand, and higher taxes.

The National Recovery Act is the greatest thing that has been done for the independent retailer in many, many months. If it is successful, this great class will stand to benefit as much as or more than any other group. All stores should back the movement 100 per cent to insure its success.

Retail Sales Improve.

Retail trade has lagged far behind the improvement in industrial production since March. In fact, department store sales through July show only a 21 per cent increase over March, while industrial production as a whole has jumped 42 per cent. July, 1933, sales were only 4 per cent greater than July, 1932, while production activity was 39 per cent higher.

Chain store sales in July were only about 8 per cent larger than a year ago. Department store preliminary reports for August, however, are decidedly optimistic, showing sales increases of from 20 to 30 per cent over August of 1932. But industrial activity has been running so far ahead of retail distribution that there is a definite danger of finished and semifinished goods piling up between the manufacturer and the consumer.

The administration feared that such an unbalanced improvement would result in a sharp recession in factory activity. They knew that purchasing power must be raised. Preferring controlled industry to controlled currency, they rushed through the blanket code.

Stimulation of Buying.

Once the NRA swings fully into operation, there is no question that retail buying will be stimulated. While the success of the work and wage code is not yet definitely assured, it is already giving a swift lift to pay rolls in the lowest wage and salary classes.

These extra dollars, put into the pockets of workers in all parts of the country, will be used for spending money rather than for savings. The first lines to benefit will be the necessities.

Merchandise of this type will be in greatest demand. Food and clothing will be among the leaders. Next in line will be semiluxury goods, including cosmetics, inexpensive jewelry, tobacco, electric refrigerators, radios, and the like. The automobile and related industries, especially gasoline and tires, will be among the chief beneficiaries. Extra leisure time will be spent at moving pictures and in recreation channels of all kinds. Therefore, if I were a retail merchant I would be feeling very optimistic today.

Advertising Campaign Essential.

With added purchasing power there should be a sharp spurt in retail activity. To insure this, however, the National Government and each community must get behind the "Buy Now" campaign.

There are millions of people today who could easily spend large sums on goods which they will soon need without feeling the pinch. The administration realizes this and is now organizing a concerted drive to stimulate sales. In other words, the future of business and employment today rests with the ultimate consumer. Gen. Johnson is doing his part, the manufacturers have fallen in line, and retailers are likewise cooperating.

The lag today is with the ultimate consumer. You are one of these. Are you, as a consumer, doing your part? Displaying the blue eagle alone is not enough—we all must buy goods now! Retailers can help this campaign most by increasing their advertising and sales promotion.

Purchasing as Aid.

I have consistently maintained that the way back to recovery lies not only in increasing purchasing power by putting more people back to work, but also in re-creating a demand for goods through advertising and sales campaigns. Our most pressing need today is to increase the desire to buy among those who can afford to buy.

Retailers all know that the greatest aid in stimulating sales is well-planned advertising. Furthermore, right now advertising is a powerful factor in rebuilding the confidence of every man and woman in the United States with a dollar to spend. Advertising has a wonderful opportunity today to change the public fashion from false economy to constructive spending.

Accordingly, I feel that every retail merchant should not only do his part by living up to the spirit and provisions of the NRA but by launching a powerful advertising campaign to speed up the flow of goods.

Higher Retail Prices.

I seldom give advice in these weekly articles but today I should like to speak frankly, especially to my women readers. Retail prices are going to go higher.

Wholesale prices have jumped 28 per cent since March, semifinished goods prices are up about 8 per cent, but prices of retail goods of all kinds are just beginning to reflect these advances. A study of past depressions shows that retail prices always lag in a recovery period. Furthermore, although fully in favor of the NRA, I do recognize that higher costs mean higher prices for finished goods.

While there are still bargains left, I advise consumers to stock up fully on personal and household equipment at the earliest possible moment. Clothing, canned goods, dishes, furniture, refrigerators, linen, hardware and kindred articles will all be higher. The sharpest upturn will occur in fall merchandise. Hence my advice to housewives is: Buy now.

Business, as registered by the Babsonchart, now stands at 39 per cent above a year ago and only 17 per cent below normal.

(Copyright, 1933, Publishers Financial Bureau.)

U. S. Dollar Loses On Foreign Marts

New York, Aug. 19 (AP).—The American dollar moved rather listlessly in foreign exchange markets today and finished a trifle under the previous closing rates.

The British pound sterling generally followed a narrow range and ended with a gain of 1 cent at \$4.49¾ for cables. French francs firmed .01½ of a cent at 5.34 cents. Dutch guilders advanced .15 of a cent to 55.05 cents, and Swiss francs, Belgian belgas, German marks, Canadian dollars and the Scandinavians were moderately higher. Far Eastern currencies eased slightly.

London, Aug. 19 (AP).—The American dollar gained strength in early exchange dealings today after opening at \$4.49½ to the pound, compared to a final quotation yesterday at \$4.53¼. A further appreciation to \$4.48¾ was later registered.

The French franc was unchanged from last night's close, 84.46 francs to the pound.

The dollar fell slightly subsequently and closed at \$4.49¾. The franc closed at 84.40.

Paris, Aug. 19 (AP).—The United States dollar, after opening today at 18.75 francs (5.33 cents to the franc), rose to 18.85 francs (5.30 cents) and closed at 18.80 (5.31 cents) on a quiet, unofficial market.

Film Company Reports Profit Of $330,362

Metro-Goldwyn Pictures Net Drops Under Profits of 1932 Period.

New York, Aug. 19 (AP).—Metro-Goldwyn Pictures Corporation reports for the 12 weeks ended June 8 net profit of \$330,362, compared with \$1,351,823 for a similar period ended June 4, 1932. For the 40 weeks ended June 8 net profit was \$1,296,535, compared with \$3,262,630 in the 40 weeks ended June 4, 1932.

American Machine & Foundry Co. and subsidiaries report for the six months ended June 30 net income of \$449,729, equivalent to 45 cents a share on the common stock. This compares with \$604,655, or 60 cents a share, in the first half of 1932.

The International Cigar Machinery Co. for the six months ended June 30, 1933, reports gross revenue of \$1,118,991 against \$1,270,379 for the corresponding period last year. After deducting manufacturing costs and expenses and allowing for depreciation and amortization and Federal taxes, the company reported net profits for the first six months of this year of \$569,215 against \$605,345 in the first half of 1932. The net profit for the first half of 1933 was equal to 95 cents per share earned on the 600,000 shares of capital stock outstanding against \$1.01 per share earned in the first six months of 1932.

The consolidated statement of American Machine & Foundry Co. for the six months ended June 30, 1933, shows sales and royalties aggregating \$1,197,758 against \$1,545,747 reported for the first half of 1932. After deducting all charges, including manufacturing cost and expenses, interest and Federal taxes, and crediting other income in the nature of dividends received from International Cigar Machinery Co., the company reports adjusted net profit available to American Machine & Foundry amounting to \$449,729, equal to 45 cents per share on the 1,000,000 shares of common capital stock outstanding. In the first six months of 1932 net profit amounted to \$604,655, equal to 60 cents per share on the same amount of stock.

New York, Aug. 19 (AP).—Per share earnings of corporations reporting during the last week with comparisons with the previous year included in the following:

Quarter ended June 30:

	1933	1932
International Nickel of Canada	\$0.10	nil
Raybestos-Manhattan, Inc.	.46	nil
Brillo Mfg.	.16	.04
Columbia Gas & Electric	.07	.22
First National Stores, Inc.	1.53	1.30
Columbia Carbon	.45	.36
Trico Products	.98	.65
Six months ended June 30:		
Atlantic Coast Line R. R.	\$0.26	nil
Pennsylvania Railroad	.30	*.52
Pacific Gas & Electric	.87	1.09
Armstrong Cork	.88	nil
Seven months ended July 31:		
Chesapeake & Ohio Railway	\$1.77	\$1.30
Twelve months ended March 31:		
National Power & Light	\$1.11	\$1.65
*American Power & Light	3.95	1.72
*Electric Power & Light Corp.	3.89	1.02

*On combined preferred stocks.

Cotton Climbs On Renewal of Trade Buying

December Sells at 9.51 as General Market Rises 10 to 15 Points.

New York, Aug. 19 (AP).—After selling off rather sharply at the start, cotton turned firmer with December advancing from 9.33 to 9.60 in the late trading on covering and scattered buying, which was attributed to the firmness in wheat and a rather less favorable view of weather and crop advices. December closed at 9.61, with the general market steady at net advances of 10 to 15 points.

The opening was easy at a decline of 9 to 19 points, with active months showing net losses of 15 to 18 points during the first few minutes under liquidation, Southern and foreign selling.

Offerings were not heavy, however, while demand increased after the opening of the grain market and prices held generally steady, to firm later in the session.

October Sells Up.

October sold up from 9.12 to 9.49 and March advanced to 9.93 in the late trading, making recoveries of about 35 points from the low levels of the morning and net advances of 15 to 19 points.

Closing quotations were a few points off from the best under realizing. Reports that boll weevil infestation was increasing following recent showers in the South seemed to be attracting a little more attention, and the presence of tropical disturbances in the Caribbean Sea suggested the possibility of unfavorable weather developments over the week-end.

Business generally was comparatively quiet, with the market correspondingly sensitive to orders, and, except for realizing or a little Southern selling toward the close, there seemed to be little pressure after initial offerings had been absorbed.

Cotton on Shipboard.

The amount of cotton on shipboard at United States ports at the end of the week was estimated at 64,000 bales, against 50,000 last year.

Liverpool cables were somewhat irregular, but a steady tone was reported in that market, with hedging and liquidation taken by trade calling and covering. Houses with Liverpool and continental connections were among the early sellers here, but offerings from that source were limited, while New Orleans appeared to be a considerable buyer here during the early trading.

Reports received from members said that boll weevil infestation was increasing in some sections of Arkansas, while there have also been reports of increasing infestation in other central belt sections.

Futures Price Range.

	High.	Low.	Close.
October	9.55	9.10	9.30-32
December	9.77	9.10	9.51-52
January	9.85	9.45	9.61
March	10.03	9.58	9.75
May	10.20	9.75	9.92
July	10.32	9.90	10.06

Cottonseed Oil.

Bleachable cottonseed oil was firmer today on covering for over the week-end, promoted by the strength of grains, lard and cotton. Closing prices were 8 to 15 points net higher and sales 5 contracts. Bleachable spot closed 5.00; September, 5.25; December, 5.45; January, 5.45; March, 5.55.

Liverpool, Aug. 19 (AP).—Cotton, 6,000; bales including 5,900 American. Spot quiet; prices ten points lower; quotations in pence: American strict good middling, 6.31; good middling, 6.01; strict middling, 5.71; middling, 5.56; strict low middling, 5.41; low middling, 5.21; strict good ordinary, 5.01; good ordinary, 4.71. Futures closed quiet and steady. October, 5.38; December, 5.42; January, 5.44; March, 5.49; May, 5.53; July, 5.57.

U. S. Treasury Receipts.

(Associated Press.)

The position of the Treasury August 17 was: Receipts, \$18,925,984.65; expenditures, \$18,586,926.88; balance, \$1,248,660,127.60; custom duties for month, \$17,715,570.88.

Receipts for fiscal year (since July 1), \$287,035,830.29; expenditures, \$478,623,801.68 (including \$159,273,404.68 emergency expenditures); excess of expenditures, \$191,587,971.39.

Flour Market

New York, Aug. 19 (A.P.).—Flour easy; spring patents, 6.75@7.00; soft winter straights, 6.00@6.25; hard winter straights, 6.40@6.65.

Rye flour easy; fancy patents, 4.80@5.00.

Minneapolis, Aug. 19 (A.P.).—Flour, 25 cents lower; carlotd lots family patents, 7.15@7.25 a barrel in 98-pound cotton sacks. Shipments, 22,833.

BRAN—17.00@17.50.

Stocks Back and Fill In Dull Week's Trading

Losses for Five-Day Period Average 1 Point, Leaving List at 84; Bond Mart Also Closes Slightly Lower.

New York, Aug. 19 (Spl.).—Security markets generally followed in the uncertain wake of grains this week and finished on a plane of indecision from which the forward trail appeared somewhat murky.

While there were numerous factors that tended to confuse trading in stocks and staples, both speculative and investment interest was centered principally on the Chicago wheat pit, where prices, after the removal of the restricted lower level on Wednesday, slumped and rallied with disturbing frequency.

The dollar, in foreign exchange markets, also trailed grains and stocks, and on one day, when wheat and other cereals soared the limit for a day's trading, it dropped around 9 cents in terms of the British pound sterling, and was weak in relation to European gold currencies. This was a reversal of the tendency several weeks ago when financial markets followed, rather than led, the movement of dollar rates. The dollar later recovered most of its losses when stocks and grains declined.

Coincident with erratic markets, there was a mild revival of inflationary psychology based, seemingly, on a visit of Congressional inflationists with President Roosevelt and the reiteration of administrative quarters that all efforts would be used to put commodity prices up to the desired levels. At the same time, however, the President himself did not indicate that he intended to use immediately any of his wide inflationary powers. Consequently, this influence, as a market motivator, waned rapidly as the week ended.

Stocks backed and filled and the Associated Press-Standard Statistics average for 90 selected issues, showed a net loss of one point at 84. Bonds, especially prime investment maturities, displayed resistance, although the averages for senior securities was slightly off on the week. Trading volume in both markets was relatively low and about the same as in the previous period. Wheat, after its ups and downs, recorded moderate net losses, but corn improved. Cotton usually fluctuated in sympathy with grains, but net changes here were unimportant. Other commodities were moderately irregular. Bar silver gained a trifle.

As the week ended, the financial district was watching closely the activities of the administration in expediting codes for some of the major industries which have been unable to reach agreements with the recovery authorities. The impression prevailed that Washington would force matters if the code situation is not clarified quickly.

Business and industrial indices were a bit spotty, but the figures of all categories were still far ahead of the 1932 period. Some seasonal recessions were noted, with steel production slipping a few notches. Freight car loadings rose nearly 9,000 over the previous week and were impressive when compared with the showing last year. Electric power production was off slightly from the level of recent gains, but was about 15 per cent ahead of 1932.

Retail trade, while still behind production, continued to report progress, with indications that the gap might be closed within the next few months. Secretary of Labor Perkins reported employment had risen to the level of 1931, with July pay rolls some \$29,000,000 above those of March. The Secretary pointed out that food prices had advanced 8 1-3 per cent last month and that pay rolls had gained 7.9 in the same period.

Latin America Bond Fund Up $1 on Units

New York, Aug. 19 (Spl.).—The asset value of Latin American Bond Fund on July 1, 1933, stood at \$2.33 per share compared with \$1.33 on December 31, 1932, and \$1.00 per share when the fund was organized in June, 1932, according to a report issued today by Messrs. C. A. McQueen and L. B. Clark, under whose supervision the fund is being operated.

This value gives effect to the payment of two income distributions made on the fund, one on December 31, 1932, of 4½ cents and one on July 1, of 6 cents per share, providing a return of 10½ per cent on the original value of the fund for the period ended July 1, 1933. Latin American Bond Fund, a trust of the fixed type, confines its investing and trading operations to dollar bonds originating in South and Central America.

"As a group, bonds of this class have appreciated approximately 30 per cent since Latin American Bond Fund was organized. However, various factors inherent in the Latin American economic situation have caused wide fluctuations in prices of these bonds during the period of this report, affording the management opportunities to attain the results reported above."

The Markets at a Glance

What the Stock Market Did.

	Fri.	Thur.
Advances	246	545
Declines	364	80
Unchanged	138	86
Total issues	748	711

Stocks.

Trading during the week was marked by backing and filling. The average price stood at 84. Losses for the five-day period averaged 1 point.

Bonds.

Prime investment loans were comparatively firm, but secondary liens pulled the list slightly lower for the week.

Curb.

Prices followed the Big Board and closed lower. The volume of trading ranged around 300,000 shares per day.

Wheat.

Silver appeared in wheat clouds in the form of further data on crop shortage. There were fluctuations for the fixed limits both ways during the week. Yesterday the market closed down. September wheat sold at 88 to 88¼; May at 95¼ to 95½.

Cotton.

After selling off sharply, cotton rallied on renewal of trade buying and covering and advanced 10 to 15 points. December sold at 9.51; October, at 9.49.

Rubber.

Crude rubber futures closed barely steady. September sold at 7.15; December at 7.66 to 7.74.

Sugar.

Raw sugar was firmer. It stood at 3.48. Refined was unchanged at 4.70.

Dollar.

The United States dollar lost in foreign markets. It stood in New York, with reference to other currencies, \$4.49¾ to the English pound; 5.34 cents to the French franc, and 32.50 cents to the German mark.

Coffee.

Spot coffee was dull. Rio No. 7 sold at 7½; Santos No. 4, at 8¾.

Silver.

Bar silver was quiet. It sold ½ lower at 35⅞ cents per ounce.

Gold.

Bar gold sold in the United States at \$20.67 per ounce; in London, at 125 shillings (U. S. equivalent, \$27.82.)

Groups Plan Looser Limits On Grain Price

Chicago, Aug. 19 (AP).—Proposals to loosen the price swing restrictions on grain market operations were receiving consideration from two sources today—one of them Federal authorities.

President Peter B. Carey of the Chicago Board of Trade said it would probably take action before Monday to modify or eliminate the limitations on daily fluctuations to 5 cents a bushel either way for wheat, rye and barley, 4 cents for corn and 3 cents for oats.

Carey said officials of the board believed that no limit is necessary but that a 10-cent limit would be more comparable to the range now placed on cotton trading.

He explained that no action would be taken, however, without the approval of the Federal Department of Agriculture. A representative of the board is now in Washington, presumably, to obtain its acquiescence.

Meanwhile, Secretary of Agriculture Henry A. Wallace, who was here to explain the corn-hog plan for curbing production, declined comment on the question of removing the fluctuation limits. One of his aides, however, indicated he was keeping close watch on the situation.

"The limits," Carey said, "don't seem to have accomplished their purpose." They have made it impossible, he asserted, to have a free market for traders to hedge cash grain deals without fear of sending the market to the daily price limit and thereby checking business.

Wheat Outlook Brightens on Crop Losses

Prices Close Lower Under Selling Drives; Other Grains Decline.

Chicago, Aug. 19 (AP).—Discovery of some silver lining on wheat-market clouds helped to solace traders today—evidence that domestic surplus supplies can be figured down, not up.

The basis of at least a little comfort is an authoritative, unofficial estimate that the United States has only 36,000,000 bushels of wheat available for export, instead of 110,000,000.

Friends of higher prices say the supposed larger total is one of the things which has tended to keep not a few buyers out of the market and served as a drag on values.

Influenced to a material degree by misgivings about reports of a big carryover stock from last season's crop, wheat this morning, compared with one week back, was 10½ to 11¾ cents a bushel lower; corn, 2½ to 3⅞ down; oats, 3 to 3½ off, and provisions at 52 cents to 82 cents decline.

Cause of Hesitancy.

Much of the hesitancy of would-be purchasers of wheat, market authorities here assert, has been due to widely circulated rumors that the United States held around 386,000,000 bushels of old wheat at the end of the 1932-33 crop year, July 1.

With the 1933 domestic new crop placed at 500,000,000 bushels, the inference was total available supplies of 886,000,000 bushels.

Of this quantity, 650,000,000 bushels might be required for domestic use, and a normal carryover is 125,000,000 bushels, leaving theoretically around 110,000,000 bushels available for export.

Advice of Specialists.

However, with an acreage reduction campaign under way that is expected to cut off as much as 20 per cent from the United States wheat areas seeded in the last three years, and with drought over a large part of the belt, Chicago specialists contend it would be far better to reduce the necessary carryover at 200,000,000 bushels.

On this basis, there would be only 36,000,000 bushels available for export from the United States. Meanwhile, Chicago wheat speculators are showing a pronounced disposition to trade in the May delivery of wheat rather than December, and the September open interest is being rapidly reduced.

Deterioration of the corn crop continues over a large area, but the market effect both as to corn and oats has been largely counterbalanced by wheat price setbacks.

Provisions are down, largely owing to the behavior of grains.

Futures Price Range.

	Open	High	Low	Close
WHEAT—				
September	83½	88¾	83½	88
December	87	92¼	87	91½
May	91½	96	91½	95¼
CORN—				
September	49	53½	49	52⅞
December	53¾	58⅜	53¾	57⅞
May	59	63¾	59	63⅛
OATS—				
September	34½	37⅝	34½	36¾
December	37½	40½	37⅛	39⅝
May	41	43¾	41	42½
RYE—				
September	67½	68¼	66½	67¼
December	72	74	72	72¾
May	78¼	79	77⅜	79⅜
BARLEY—				
September	48¾	50½	48½	49
December	53	55½	53	54
May	60½	60½	59	59

Cash Grain.

WHEAT—No. 2, red, 86¾; No. 1, hard, 86½@87.

CORN—No. 2, yellow, 52@53.

OATS—No. 2, white, 35¾@36¼.

RYE—No sales.

BARLEY—40@63.

TIMOTHY SEED—4.60@5.00 cwt.

CLOVER SEED—10.00@13.75 cwt.

Range of Markets

Grain range at principal markets today:

	High	Low	Close	Prev. Close
September wheat—				
Chicago	88¾	83½	88	84⅞
Minneapolis	87⅛	82½	86½	83½
Kansas City	84	79	82⅝	80⅝
Winnipeg (Oct.)	72¼	70⅜	71⅜	70⅜
Liverpool (Oct.)	67½	67½	67½	70
December wheat—				
Chicago	92¼	87	91½	88
Minneapolis	90	85½	89½	86¼
Kansas City	87	81	83⅝	83⅛
Winnipeg	74	72	73¼	72¼
Liverpool	70	69⅞	69⅞	72⅜
March wheat—				
Liverpool	72⅝	72⅝	72⅝	74¾
May wheat—				
Chicago	96	91½	95¼	91⅞
Minneapolis	93⅜	91⅞	93⅜	90
Kansas City	89⅝	84½	88¾	86
Winnipeg	79¼	77½	78½	77½
September corn—				
Chicago	53½	49	52⅞	49¼
Kansas City	50⅝	49⅜	50⅝	46¾
December corn—				
Chicago	58⅜	53¾	57⅞	54½
Kansas City	54	50½	54	50½
September oats—				
Chicago	37⅝	34½	36¾	35
Minneapolis	34⅜	34	34¼	32¾
Winnipeg (Oct.)	39⅞	38	39⅛	38⅜

Securities Averages.

(Associated Press.)

Stocks.

	50 In.	20 Rys.	20 Util	90 Tl.
Friday	90.8	49.5	88.4	84.0
Previous day	92.3	50.3	95.5	85.5
Week ago	89.9	50.3	91.6	84.1
Month ago	102.1	56.9	112.3	96.9
Year ago	59.0	29.9	92.2	60.4
3 years ago	160.6	118.5	212.2	163.1
6 years ago	131.5	122.1	117.4	124.0
High, 1933	102.1	58.0	113.7	96.9
Low, 1933	42.3	23.5	61.5	43.9
High, 1932	72.3	39.8	111.0	73.9
Low, 1932	35.1	13.2	51.8	35.0
High, 1931	140.2	106.2	203.9	144.3
Low, 1931	60.0	30.8	92.8	61.3

Bonds.

	20 Ind.	20 Rys.	20 Util.	60 To.
Friday	76.0	81.0	85.4	80.8
Previous day	76.1	81.0	85.5	80.9
Week ago	76.1	81.9	85.7	81.2
Month ago	76.9	84.8	88.4	83.3
Year ago	66.5	70.3	83.6	73.4
2 years ago	83.4	93.8	100.9	92.7
3 years ago	93.9	108.1	100.8	100.9
High, 1933	77.1	84.9	88.5	83.5
Low, 1933	58.3	57.0	74.1	63.6
High, 1932	71.3	78.0	86.2	78.1
Low, 1932	53.2	47.4	70.9	57.5
High, 1931	90.4	105.7	101.5	98.7
Low, 1931	62.3	62.3	80.2	68.5

(Copyright, 1933, Standard Statistics Co.)

Metal Market.

New York, Aug. 19 (A.P.).—COPPER—Quiet; electrolytic, spot and future, 9.

TIN—Firm; spot and nearby, 45.00; future, 45.12.

IRON—Quiet; unchanged.

LEAD—Steady; spot, New York, 4.50; East St. Louis, 4.35.

ZINC—Easier; East St. Louis, spot and future, 4.90.

ANTIMONY—Spot, 7.00.

Silk Market.

New York, Aug. 19 (A.P.).—Raw silk futures closed. Open market quotations (60-day basis). Shanghai steam filature 78 pct. seriplane, 20-22s, 1.75; Canton double extra "A", 14-16s, 1.35; Japanese special crack double extra 81 pct. seriplane, 13-15s, 2.02.

Chairman

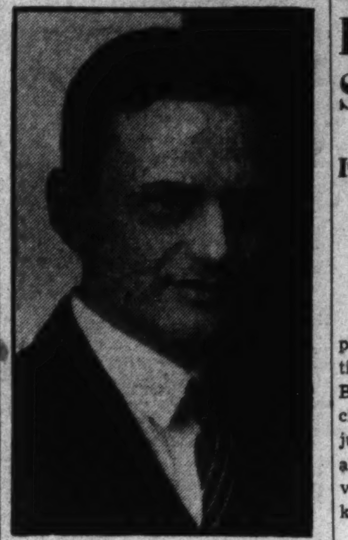

Harris & Ewing Photo.

NORMAN E. TOWSON, chairman, information committee for the local convention of the American Institute of Banking.

Plans Pushed For Banking Session Here

Institute Makes Progress; Leith Chosen Head of Arrangements.

By Thomas M. Cahill.

Rapid progress is being made in preparation for next year's convention of the American Institute of Banking, which will be held in this city. The institute is the national junior organization of banking men and women. It offers its members valuable courses in banking and kindred subjects.

T. Hunton Leith, assistant cashier, Security Savings & Commercial Bank, and who have been national executive councilman of the institute, has been appointed chairman of the general committee to arrange for the national convention of the institute in Washington next June.

For several weeks he has been apportioning the work incidental to preparation for the national meeting among various committees. Yesterday, he announced the chairman and vice chairman of the women's committee.

Miss Royce Is Chairman.

Miss Mabel V. Royce, manager of the insurance department of the Washington Loan & Trust Co., will be chairman of this committee. Miss Lois A. White, of the personnel of the proposed Hamilton National Bank, and Miss S. Winifred Burwell, assistant trust officer of the National Metropolitan Bank, are vice chairmen of the committee.

These appointees are considered ideal for the important work which is to be done by this committee in connection with the convention, as they have all been active for a number of years in the Washington chapter of the institute, and also in national institute affairs.

Miss Royce has filled many important assignments, among which are: Chairman of the local women's committee and of the national women's committee, member of the board of governors of Washington Chapter. She also served for several years on the staff of Dollars and Sense, chapter publication, and last year was chairman of its publicity committee. Miss Royce has also been president of the Bank Women's Club of Washington.

Miss White is a former chairman of the local women's committee and also a former member of the national women's committee. She has been a member of the board of governors of the local chapter and for three years secretary of the chapter. She is a past president of the Bank Women's Club of Washington and she has also been editor of Dollars and Sense.

Miss Burwell has also been active in local and national institute activities and has held a number of her former positions being chairman of the local women's committee, member of the national women's committee and a member of the board of governors of the local chapter.

Quality Buying Increases.

Seeing an increase in quality buying in the gain of higher priced refrigerators, Kelvinator Corporation has reported that the units were in sales volume during the past ten months has shown an increase of 160 per cent over the same period last year, sales of de luxe models have increased 870 per cent.

H. W. Burritt, vice president in charge of sales, said that the company has put in during the months of May, June and July, 19 times as many of the high priced Kelvinator models were sold as in the same three months of 1932.

"This remarkable gain in extra-quality buying can be interpreted only as a definite sign that the public has stopped shopping for price alone and is looking for value, even if it does mean expenditure of more money," Mr. Burritt said. "We feel that this is one of the best signs that the buying power of the country is being increased rapidly."

Trade Recovery Grows.

A late bulletin of Waggaman, Brawner & Co., Inc., investment securities, 1700 I street northwest, states: "As business recovery progresses, banks will expand their loans. This means increased earnings. Banks have already benefited substantially from the improvement in security and commodity markets. With a continuation of the improvement, the last six months of the year should prove profitable. We recommend the purchase of bank stocks for investment and improvement in market value."

Eliot Buffington and W. G. Jones, jr., members of the firm of Harriman & Co., were visitors at its local office last week.

President Corcoran Thom, American Security & Trust Co., is on vacation. Secretary Frederick P. H. Siddons, of that institution, plans to attend the national convention of the American Bankers Association in Chicago in September.

Hop Prices Quiet.

New York, Aug. 19 (A.P.).—Hops quiet, unchanged.

DAY AND NIGHT
RANSDELL INC.
POTOMAC 6420 1 2 3
PRINTING SERVICE

Patent Attorney Wanted

An old and reliable company engaged in the manufacture of small electro-mechanical devices and located in the Middle West, desires a patent attorney capable of preparing and prosecuting patent applications before the Patent Office. Please give full information regarding education, experience, racial extraction, references, etc. Salary to start \$250.00 per month. In replying state how soon you could report for duty.

Write Box M-32, The Washington Post.

Activity Barometer Points to Decline

Decline in Past Week Forces Barometer to Low Level.

New York, Aug. 19 (Spl.).—The Business Activity Barometer, compiled by Dun & Bradstreet, Inc., which reached its peak for the current movement two weeks ago, showed a further recession during the present week, bringing it to the lowest level since June 28. The index for August 16 stands at 68.4, comparing with 71.7 for August 9, a decline of 5.7 per cent. A year ago the index stood at 48.4. The gain over the March low now amounts to 54.8 per cent as against a total rise of 64.0 per cent two weeks ago.

Declines were recorded in all of the component factors of the barometer with the exception of bank clearings, which remained unchanged.

The Dun & Bradstreet Business Activity Barometer for the past few weeks follow. (1928-1930 equal 100):

	Activity Barometer	Steel Production	Car Loadings	Electric Power	Bank Clearings	Food Price Index
Aug. 16, 1933	68.4	75.7	59.0	81.4	43.4	61.1
Aug. 2, 1933	72.5	81.3	64.1	82.8	42.7	63.7
July 26, 1933	72.3	79.3	64.9	82.7	41.3	64.4
July 19, 1933	69.5	81.8	53.8	83.7	40.2	67.1
July 12, 1933	72.2	82.4	62.9	82.2	39.1	65.3
July 5, 1933	69.1	76.8	59.7	83.3	37.9	63.1
June 28, 1933	65.6	67.3	57.8	80.8	37.1	62.3
June 21, 1933	62.8	62.4	55.3	79.8	36.0	60.5
June 14, 1933	59.5	57.1	49.6	81.1	35.5	60.0
June 7, 1933	58.9	52.0	52.7	74.7	34.4	61.4
May 31, 1933	57.1	47.1	51.6	74.8	34.1	60.5
May 24, 1933	55.8	43.6	51.8	74.4	33.1	59.2
May 17, 1933	54.6	39.5	51.6	73.6	32.2	59.3
May 10, 1933	53.4	34.7	53.3	72.7	32.3	57.4
May 3, 1933	51.1	32.1	49.5	71.5	32.1	56.3
April 26, 1933	50.1	27.8	50.1	71.8	33.1	55.5
April 19, 1933	48.4	25.7	49.6	70.7	34.4	51.7
April 12, 1933	47.8	21.8	50.5	70.0	36.1	51.2
April 5, 1933	46.4	18.4	48.6	69.6	39.2	49.8
Mar. 29, 1933	44.9	16.7	46.1	69.6	40.1	49.3
Mar. 22, 1933	44.2	16.6	45.0	67.7	39.8	50.1
Mar. 15, 1933	45.8	17.0	49.5	68.1	39.9	48.1
Aug. 17, 1932	48.4	20.1	48.6	70.2	39.6	56.0

Wall Street Briefs.

New York, Aug. 19 (AP).—Among important dividend meetings scheduled for next week are those of the E. I. Dupont de Nemours Corporation on Monday and Standard Brands, Inc., on Wednesday. The General Electric and Gillette Co. directors meet Friday.

The Paperbox industry has experienced a sharp revival in business, reports Dun & Bradstreet, Inc., from a sales and tonnage standpoint the upswing has been wide and leading manufacturers are said to envisage further gains before the new year, with good profits anticipated.

Today's gold statement of the New York Federal Reserve Bank showed the export to France of \$5,350,400 which had been released from earmarked stocks held for foreign account. There were no imports.

For the fourth consecutive week favorable dividend changes outnumbered those revised downward, Standard Statistics reported today. Favorable changes in the week ended August 18 totaled 14 against 10 in the previous week while there were nine in which dividends were out or passed against five in the previous week.

Natural gas sales during June totaled 56,338,800,000 cubic feet, an increase of nearly 3 per cent over the corresponding period a year ago, reports the American Gas Association, revenues were 5 per cent lower.

Sugar melt of 13 U. S. refiners from January 1 to August 12 totaled 2,495,000 long tons against 2,420,000 in the like 1932 period. Deliveries aggregated 2,550,000 tons against 2,275,000 a year ago.

Money Markets.

Foreign Exchange.

New York, Aug. 19 (A.P.).—Foreign exchange firm. Great Britain in dollars; others in cents:

Great Britain—Demand, 4.94¾; cables, 4.49¾; 60-day bills, 4.48½.

France—Demand, 5.34; cables, 5.34.

Italy—Demand, 7.17; cables, 7.17.

Belgium—Demand, 19.02.

Germany—Demand, 32.50.

Holland—Demand, 55.05.

Norway—Demand, 22.60.

Sweden—Demand, 23.20.

Denmark—Demand, 20.10.

Switzerland—Demand, 26.35.

Spain—Demand, 11.40.

Portugal—Demand, *4.15.

Greece—Demand, *.77.

Poland—Demand, *15.45.

Czechoslovakia—Demand, *4.00.

Jugoslavia—Demand, *1.90.

Austria—Demand, *15.25.

Roumania—Demand, *.86.

Argentina—Demand, 34.80.

Brazil—Demand, *8.20.

Tokyo—Demand, 26.87½.

Shanghai—Demand, 28.50.

Hongkong—Demand, 31.25.

Mexico City—Demand (silver peso), 28.30.

Montreal—Demand, in New York, 84.37½.

New York—Demand, in Montreal, 106.00.

*Nominal.

New York.

Bar silver, easy; ½ lower at 35⅞.

Call money, steady; 1 per cent all day. Time loans, steady; 60 days, ¾@1; 3 months, 1; 4 months, 1@1¼; five-six months, 1¼@1½ per cent. Prime commercial paper, 1½. Bankers' acceptances unchanged.

London.

The stock market here was closed today. Bar gold, 125s (American equivalent \$27.82). Money, ¼ per cent. Discount rates—Short bills, ⅜; three-month bills, ⅜@7-16 per cent.

Bar silver, quiet, 1-16 lower at 17 13-16d.

Paris.

Three per cent rentes, 66 francs 75 centimes; 4½ per cent rentes, 84.25. Exchange on London, 84.43.

The dollar was quoted at 18.72.

Oil Expert Asserts NRA Codes Increase Profits for Industry

New York, Aug. 19 (Spl.).—Shortening of working hours under the NRA codes, which provide a full Saturday holiday in many instances, will materially aid gasoline and oil consumption, it is pointed out in the current T. S. Hose review of the petroleum situation, which estimates that the last four months of this year should see about 600,000,000 more gallons of gasoline used than would have been the case if longer working hours were continued.

"The National Recovery Act," says the review, "will be of more benefit to the petroleum industry than any other, and those members of it who are growling about the increase in wages and shorter hours as an insurmountable barrier remind me of the man who held a penny so close to his eye that he could not see the dollars within his reach.

"Working hours are to be shortened in all industries and many establishments will be completely closed on Saturday. This holiday will be taken full advantage of by the public. Thus more gasoline will be used. By taking a survey covering nineteen large distribution centers, made for one of the oil companies to assist in mapping out an advertising program, and making comparisons of sales on Saturday afternoons, Sundays and holidays with actual working days, we arrived at the fact that with the full Saturday available, the last four months of this year should see the consumption of gasoline increased approximately 600,000,000 gallons.

"The first four months of this year an average of 1,127,636,000 gallons of gasoline per month were consumed, or 4,510,554,000 gallons. This 600,000,000 gallons of gasoline at the present gas station price is going to produce 102,000,000 extra dollars of which \$6,000,000 will go to the Federal Government and \$30,000,000 to various States for taxes. This leaves \$66,000,000 to go to refiners, carriers, wholesalers and retailers.

"We are figuring on \$24,000,000 cost at the refinery, or in the neighborhood of 4 cents a gallon, but it is possible that it will average double this over the remainder of 1933, beginning as of September 1, then \$126,000,000 rather than \$102,000,000 will be spent by those who are to operate their automobiles the whole instead of only half days on Saturdays."

Review of Transactions on Washington Stock Exchange

Total sales since January 1, up to and including Friday, August 18, giving opening, high, low and closing figures. Compiled by W. B. Hibbs & Co.

Sales.		Open.	High.	Low.	Last.
	BONDS.				
	PUBLIC UTILITIES.				
\$38,000	Ana & Pot Riv R R 1st 5s, 1949	45	48¼	39	41
3,000	Ana & Pot Riv R R guar 5s, 1949	90½	92	87	92
8,700	C & P Tel of Va 5s, 1943	103¾	103¾	102¼	103½
38,000	Capital Traction 1st 5s, 1947	52½	56½	40	48
6,000	City & Suburban Ry 1st 5s, 1948	39	41½	39	39
57,600	Georgetown Gas Lt 1st 5s, 1961	103⅛	104½	100	104½
1,000	Pot El Pow Cons 5, 1936	104¾	105¼	102	103½
25,500	Pot El Pow gen and ref 6s, 1953	108¾	108¾	105¼	108
330,000	Wash Gas Light 5s, 1958	94¼	94½	78¾	88½
42,000	Wash Gas Light gen 5s, 1960	105¼	106¼	101¾	105¾
52,500	Wash Gas Lt 6s, Apr 1933, ser A	100	100¾	100	100
41,300	Wash Gas Light 6s, 1936, ser B	103½	104¼	102⅛	103⅝
133,000	Wash Ry & El 4, 1951	89½	91¾	83⅜	88
	MISCELLANEOUS.				
1,000	Wash Market Cold Stg 5s, 1938	88	88	88	88

Sales.		Open.	High.	Low.	Last.
	STOCKS.				
	PUBLIC UTILITIES.				
1,096	Capital Traction	12	12	6	7
41	N & W Steamboat	86½	86½	70	70
373	Pot El Pow pf 6s	111¼	112	106	109⅝
1,410	Pot El Pow 5½s pf	108	108⅜	105	107¼
50	Wash Gas Light com	58	61	58	60
12	Wash Ry & El com	263	263	263	263
1,021	Wash Ry and El pf	87¾	90	80	87
	MISCELLANEOUS.				
560	Lanston Monotype	40	45	38½	45
1,512	Mergenthaler Linotype	20	31¾	20	25
19	Woodward & Lothrop pf	106	106	104½	107
42	Peoples Drug Stores pf	75	85	75	85
340	Merchants Tfr & Stg pf	30	30	30	30
	UNLISTED DEPARTMENT.				
1,000	Metropolitan Club 4½s, 1936	91	91	91	91
1,000	Wash Sub 5½s, 1941	54	54	54	54

Canadian Idle Get Jobs as Trade Revives

Higher Crop Prices Likely to Offset Heat Damage; Rail Earnings Rise.

New York, Aug. 19 (Spl.).—The rise in general trade conditions in Canada, which has been progressively in evidence since May, has carried the activity in some divisions above the line which charted their course in 1930.

Bank clearings have continued to gain, carloadings indicate a steady upturn, and for the major rail systems the fifth consecutive gain in earnings has been recorded over the figures of last year.

Constantly higher totals being set down for retail distribution are attributed to the steady demand for summer apparel, dry goods, boots, shoes, groceries, confectionery, drugs, hardware, saddlery and harness, sundries and stationery. Retailers in agricultural districts report that farmers are buying more liberally, anticipating the realization of higher prices for their products.

Fall Orders Gain.

Fall orders with wholesalers are in excess of last year's volume in nearly all lines, as buyers are inclined to enlarge merchandise stocks beyond current requirements and travelers in Western Canada have been forwarding good business, together with encouraging commentaries on the brighter outlook in British Columbia, according to dispatches to Dun & Bradstreet, Inc., from branch offices located in the chief commercial and industrial centers of the dominion.

The steady rate of industrial expansion is apparent in the employment index, which stands at the highest point reached in two years, while the larger amount of cash in the hands of the public is evident by the vacation periods being enjoyed by many who, at the beginning of the year, had considered these beyond the bounds of possibility.

With each succeeding week more and more of the smaller industrial centers throughout the Dominion enter the group showing gains over the 1932 and 1931 figures.

Employment Rises Sharply.

The extent of the upward movement is disclosed by the cumulative records for the major industries and for employment, which during the last four months showed gains seven times larger than recorded for the same period of 1932. Some of the newsprint mills which have been closed are to be brought into operation within the next month.

Production of lumber in the three months ended June 30 in the major area, British Columbia, was nearly treble that in the preceding quarter; the June cut of 183,000,000 feet was almost equal to that of May, 1932, the month that preceded immediately the decline which continued almost without interruption until March of this year.

Production of asbestos has made successive increases since May and also in excess of the comparative totals of 1932. Cement production is showing consistent gains, while salt output is larger than in either April or May.

New Industrial Programs.

Many industrial programs have been started which call for progressive increases until the first of the new year.

While crop prospects are somewhat discouraging, it is felt that higher prices will do much to counteract the lower yields.

The widespread drought has solved the problem of one of the largest wheat carryovers in the history of the Dominion. Canadian field crops will range from 16 to 57 per cent below average this year, because of the heavy tolls taken by drought and heat.

The most damage has been done to flax, wheat, barley and oats. The flax crop will not be more than 43 per cent of average, while wheat will be about 57 per cent of average, which, with the exception of 1931, is the lowest figure that has appeared on the records of the Dominion Bureau of Statistics.

Grasshoppers Also Factor.

During the past week further damage has been done to grain crops over large areas, particularly in southern and central Saskatchewan and southern Alberta by drought, heat, grasshoppers and frosts. Harvesting is under way in Saskatchewan and Manitoba, except in the most northerly districts, but in Alberta it will not be general for ten days.

Rains have benefited pastures and feed crops in a number of districts. In Quebec good growing weather has prevailed and crops are making satisfactory progress. In British Columbia weather conditions continue favorable, and crops generally are making satisfactory progress.

Throughout practically the whole of July, drought conditions continued in Southern Alberta, although the north central area received nice precipitation.

Wheat Crop Deteriorates.

The wheat crop deteriorated materially in many sections of the South, and while the situation was relieved somewhat by scattered showers, the prospective yield was materially lowered. Pastures have suffered considerably and in many sections there will be a shortage of feed.

In certain areas frost caused considerable damage, with the probability of the crop being cut for feed. In some sections of the South, cutting of winter wheat is under way. One estimate of the wheat crop in Alberta at the end of July was 61 per cent, as compared with normal.

Feeling of Uncertainty.

Busness conditions have naturally been affected by the situation, and the more optimistic tone, which was in evidence several weeks ago, has given way to a feeling of uncertainty regarding the situation.

General business conditions showed an improvement in July over the same month of 1932, although certain lines report little or no change. Those reporting increases included automobile supplies, dry goods, and boots and shoes, harness and saddlery, hardware, and groceries; foundries are holding fairly steady.

Collections on current accounts are mostly goods, but little is being realized on old accounts.

Bank clearings to the end of July, 1933, were $144,189,586, as compared with $142,209,954 for the same period of 1932, an increase of $1,979,632.

Building permits for the city of Calgary for the period ending July, 1933, were $216,738, as compared with $697,293 in the same period of 1932.

Failures in southern Alberta for the period ending July, 1933, numbered 27, with liabilities of $230,918, as compared with 47 with liabilities of $465,555 in the same period of 1932.

Trade Trends.

Wool goods—Informed trade circles say that most of the goods now being delivered by woolen and worsted mills are going into immediate apparel consumption, and that buyers are showing no disposition to hold merchandise in the hope of resale profits.

Zinc—World production in July totaled 94,667 short tons compared with 85,575 in June and 68,894 in July last year, the American Bureau of Metal Statistics reports. United States production in July came to 30,905 tons against 24,027 in the previous month.

Flour—A generally higher price range and a fair volume of business in Minneapolis are in contrast to conditions in the local market, which, according to mill agents, is particularly bare of new demand.

Crude drugs—The market is showing the effects of the usual seasonal lull in most departments. Dealers, however, look for a reasonable early pickup on the assumption that consumers are carrying unusually light stocks.

Salt—Commercial and fine salt are moving in fair volume, but rocky salt sales continue well under the volume of last year, according to trade interests.

Cocoa—Prices of future contracts dipped slightly last week in sympathy with losses in other commodities and increased warehouse stocks.

Heavy Selling Of Cotton Hits Week's Dealing

Buying on Decline Is Laid to Government Agencies; Prices Rally.

New York, Aug. 19 (AP).—Liquidation continued very heavy in the cotton market during the first half of the week and numerous stop orders were uncovered on the decline which carried the price of December contracts off to 8.66 on Wednesday, or 354 points below the high price touched during the middle of last month.

The market then showed indications of a much improved technical position as offerings tapered off and with signs of returning stability in the grain market, prices rallied sharply on covering.

This was coupled with a renewal of trade and commission house buying which was accompanied by renewed talk of inflation possibilities, and proved sufficient to carry the price of December up to 9.77 during today's early trading, or more than 100 points from the low levels of the week.

Buyers Hesitate on Prices.

Buyers showed little disposition to follow the advance above this figure, however, and the market reacted later in the day under renewed selling, which seemed to be promoted by the failure of demand to develop more aggressively on the advance, and the action of the grain and stock markets.

While the decline during the earlier part of the week appeared to be largely influenced by the action of other markets, reports of continued favorable crop progress over much of the belt and apprehensions as to the effects of hedging against the increasing new crop movement, were evidently contributing factors.

The appearance of a little more Southern selling here naturally emphasized the approach of the marketing season and nervousness over the prospects for an increased supply of contracts from that source appeared to be enhanced by reports that mills were showing comparatively little interest in the spot markets for the time being.

Boll Weevil Reports.

There have been reports of increasing boll weevil infestation in various parts of the belt following recent showers.

The possibilities of deterioration in crop prospects are recognized, but up to the end of this week the crop was supposed to be making something better than the usual August progress.

Some of the buying on the decline during the earlier part of the week was believed to be for the account of Government agencies in connection with operations in seed loan cotton, or cotton option contracts in the working out of the agricultural adjustment program, but nothing further was heard of this trading later in the week.

Canada to Allow Entry of Gold Ore

Miners to Ship to Smelters in Dominion for Refining.

Ottawa, Aug. 19 (U.P.).—Minister of Finance E. N. Rhodes announced today that the Dominion government had decided to permit the shipment into Canada of gold ore, gold concentrates, gold precipitates and unretorted amalgam from the United States to Canadian smelters.

After the gold has passed through the smelters, it will be sent to the royal Canadian mint and refined, then shipped by the department of finance to the world markets.

The department will act as agent for selling the metal in the most advantageous market. The cost of refining, shipping and other necessary expenses will be deducted as well as a handling charge of 1 per cent.

The minister of finance will have sole discretion as to the market and time of sale. No sales tax will be levied against the shipments. The department's only charge above the out-of-pocket costs will be the 1 per cent handling charge.

To give relief to miners, Washington recently issued an order that gold ore, concentrates and amalgams might be shipped out of the United States, but not refined gold.

Wholesalers See Reorders At High Prices

Rush of Deliveries Delays Bookings for New Business.

New York, Aug. 19 (Spl.).—So much time is being spent by retailers in an effort to speed up the delivery of merchandise ordered in June and July last that slight interest has been accorded many of the new offerings, and the volume of orders receded by a good percentage from that of a month ago.

The success which clearance sales enjoyed this summer has reduced the carry-over of such goods to a negligible minimum, and stocks of fall requirements are far from complete, despite the fact that the early selling season is but two weeks distant.

With the headway which retail trade now is making, reorders may strike another rising market of more prolonged duration and accompanied by wider price advances than that which obtained in June and the first half of July. Retailers are not stocking up to any great extent, as yet, and current holdings of merchandise, in the meantime, are becoming well cleared of the items purchased at the old prices. Despite the slight recessions that have appeared in a few lines during the current month, most of the merchandise now being shipped was sold at a price below the current replacement value, in view of the upward revision in labor costs and the higher quotation of finished goods produced under the industrial code.

Reorders Are Numerous.

Reorders this week were surprisingly numerous, particularly for fall coats, dresses, fur garments, men's clothing, boys' wear and dress accessories, with immediate delivery the general specification. Jewelry is commencing to bulk larger in the new orders, continuing the gain that has been in evidence since May, chiefly for the novelty items.

Millinery, hosiery, gloves, men's and boys' sweaters, both in the coat and pull-over styles, are being ordered in larger quantities in wool as well as cotton. Purchases of caps, gloves, leather slippers and suede coats have been nearly double those of last season, because of imminent price advances. Owing to congestion of orders at factories in many lines commitments are being placed well in advance of delivery dates.

Wholesale dry goods markets have been more active, following the dullness of the last two weeks, with cotton goods prices weaker and much resistance offered to floor taxes, as wholesale prices of cotton goods already have advanced about 100 per cent since April.

Prices Fixed Definitely.

Prices at least have been fixed definitely so that purchasers have a basis on which to plan their future activities. Cotton goods quotations generally are not so firm as they were a week or two ago, and fractional concessions are beginning to appear on orders of any consequence.

Buying of carpets and rugs has been somewhat cautious, following the price markups of 5 to 10 per cent, even though these are considered the forerunner of additional advances in the course of two or three weeks. Most of the buyers covered their requirements for the next 90 days back in June and July, just before the first increases in quotations were made.

The uncertainty of the price trend has made it necessary for some sellers to refuse orders for linoleums and felt-base goods, although stocks are low and demand for merchandise has been stronger during the last few weeks. Wholesale hardware dealers report that business has increased at least 25 per cent, and there has been a good pickup in the demand for machine and shop tools, railroad and steamship supplies.

Clothing Sales Ahead.

Wholesalers of men's clothing report that sales thus far this year are about 35 per cent ahead of the 1932 total, while prices of merchandise for fall delivery have advanced about 25 per cent. Based on increased costs of raw materials and higher wages for labor under the code, it is expected that prices will advance from 50 to 60 per cent before the end of the year.

Retailers are insisting on rush delivery, reporting a persistent demand from consumers as the result of higher agricultural prices and the constantly widening reemployment.

Fall millinery is being taken in larger quantities, as retailers are confident of an active demand as soon as the season will have opened. Small felt hats, with narrow brims, in black, brown and navy blue shades have predominated in the orders, but the large hats of velvet, trimmed with ostrich plumes, are gaining in popularity, as a complement for the new hour-glass silhouette which has been sponsored by the leading couturiers. In the low-priced brackets, the various interpretations of the beret have moved actively.

Industrial Advance Uneven.

While the peaks which were attained by the nearly vertical rise of industrial output during July have been rounded, the recession has not been general, even in the major industries, while the average rate of activity has been bolstered by the increasing number of small manufacturers that have broadened their schedules or resumed operations.

More men were taken on this week by tobacco, furniture, hosiery, and metal goods manufacturers, while pay rolls were made longer in shipyards, docks, electrical equipment plants, shoe factories, fur dressing and dyeing establishments, and woolen and worsted mills. More activity is becoming apparent in the shipbuilding industry, which has been more or less stagnant for a long time, and this is reflected in a better demand for naval supplies and marine hardware.

Tire factories still are working virtually at capacity, but production of shoes has slowed down in some centers, due to the uncertainties regarding prices and labor conditions which the code will exact. Umbrella manufacturers report substantially increased business since June and not only have put all employes on full time, but have hired additional help. The building industry, which has been the slowest to join the general forward movement, is beginning to show greater activity, as awards thus far in August have reached the highest record for any single month in the last ten years in some districts.

Trade Maintains Drive in Spite of Midsummer

Progressive Movement Characterizes Business Throughout Season; Possibility of Recession More Remote as Autumn Approaches.

New York, Aug. 19 (Spl.).—As the midsummer season has been passed without any appreciable modification in the progressive movement which has characterized general business since the early part of April, the possibility of any sizable recession becomes more remote with each passing week.

Reports of gains in employment and higher payrolls now are being received from all parts of the country, instead of being confined to the industrial centers of the East and Middle West, from which such encouraging news emanated largely during July. Reports from some of the agricultural regions are less encouraging, because of crop reductions by drought and high temperatures, but much of this loss will be counteracted by the higher commodity values.

The delay in perfecting codes of fair competition is exerting a retardative influence on the rate of activity in a number of industries, as the lack of clarification regarding probable trends of costs is hampering the seller as well as the buyer, despite the apparent eagerness of both for an interchange of merchandise.

Small Industries Revive.

With each succeeding week more and more of the small industrial centers throughout the country enter the group showing gains over the 1932 and 1931 figures. The extent of the upward movement since March is disclosed by the cumulative records for the major trades and for employment, which during the brief period of four and a half months revealed gains seven times larger than those set down for the same period of 1932.

Up to the mid-July break in speculative markets, the rising prices were, in the main, anticipatory of higher profits in merchandise trading. Outside of security fluctuations, however, there has been an absence of the deep declines customary at midsummer. Inventories were so low until June that no strong exception was taken to the rise of production in the last two months, during which period it outdistanced consumption by nearly 40 per cent.

Buying Wave Spreads.

In recent weeks, however, there has been a growing tendency to bring these into approximate balance, and with the buying wave spreading constantly to new fields, there is at present little likelihood of overcrowded accumulations, as production peaks already are commencing to droop.

In its flight across the country, the Blue Eagle has left the imprint of its insignia in nearly all of the small trade and industrial centers, and under the force of the concerted campaigns now in progress in the large cities the laggards rapidly are being brought under the spread of its protective wings.

Millions of men have obtained their first work in years, as the result of the undaunted efforts of the NRA, while hundreds of thousands already employed are enjoying the benefits of the minimum wage provisions.

Movement Is Synchronized.

The movement has been synchronized so closely in consonance with the natural quickening of the commercial pulse that the additional stimulus gained by the speedier momentum of fall trade will carry it to an unassailable position from which point it can progress with more composed surety.

Analyses of the industrial indices reveal a larger number of recessions from the midsummer peak than a week ago. The lines on many of the charts that had been rounded off gradually since the latter part of July now are beginning to sag, although the majority of these still are above the position occupied in 1932 and 1931 and in a few instances are nearly parallel with the 1930 trend.

The latter is true particularly of steel mill activity, which made the widest dip from the rate of the week preceding since the upward swing started in April.

Power Output Lower.

Electric power production was the lowest since early July, although it is above the comparative figures of 1932 for the fifteenth successive week, and only slightly under the 1931 level. While a further curtailment has brought lumber production below the 1931 record, bituminous coal output continues above the figure for that period, despite the drop occasioned by labor difficulties at the mines.

Railroad loadings of miscellaneous freight were 13.5 per cent larger than a year ago, but the third consecutive weekly decline has reduced the total 5 per cent below the July high.

After reaching its peak for the current movement two weeks ago, the Business Activity Barometer, compiled by Dun & Bradstreet, Inc., has receded to the lowest level since June 28, now standing at 68.4, in contrast to last week's position of 71.7, a decline of 5.7 per cent. The barometer still is 54.8 per cent above the all-time low of last March, and 41.3 per cent higher than on the corresponding date in 1932. Declines were recorded in all the component factors, with the exception of bank clearings.

Consumer Buying Accelerated.

It is not solely the fear of the general advance of the price level of all merchandise, which will come effective on September 1, which has given such a strong spurt to retail buying, but rather the millions in new found wealth which have been poured into the hands of consumers, who have converted these into long-deferred essential requirements.

At no comparative period in commercial history has so much money reached consumers in such a brief space of time, and following with unexpected suddenness the years of pinching want its release has been immediate and unrestricted. Retail sales in some cities now are running from 13 to 52 per cent ahead of last year's totals, with the full influence of the NRA plans for expanding purchasing power yet to be felt.

August clearance sales are about reaching the end of their course, not because of the lack of patronage but because of the paucity of merchandise which can be reduced sufficiently to strengthen the price appeal.

Retailers' Stocks Low.

Retailers' stocks have been subnormal for nearly three years now; and, as most of the distress merchandise was cleared from wholesale channels by the end of June, the purchases since that time have been made on a rising market and could not be included in these midsummer events.

Summer close-outs of sport coats, cotton and silk dresses, shoes and bathing suits were prominent in the week's purchases, but interest is shifting more pronouncedly in women's apparel to satin dresses, swagger velveteen coats, woolen two-piece frocks and three-piece suits.

Furniture has been outstandingly successful in the response that the special offerings have elicited, despite the higher prices that prevailed and the reduction in the number of items that were included. Bedroom suites, mattresses and curtains and odd tables, secretaries and chairs for the living room and equipment for the kitchen formed the bulk of the purchases.

Oriental Rugs Down.

Oriental rugs have been obtainable at lower levels proportionately than the modern designs in other grades, when compared with the quotations that prevailed last spring. The broadening demand for radios is surprising retailers, as August normally is a dull month for this line.

The current demand is not confined to the cheaper sets, but extends to all models. Orders for sets have increased to such an extent that manufacturers are beginning to drop behind their delivery dates. Sales of electric refrigerators continue good, although the peak of the season has been passed.

The most phenomenal results of the August sales have been recorded for winter coats and fur garments. During the last two years the results were so increasingly unsatisfactory that for a time the discontinuance of August sales was under advisement.

Factor in Merchandising.

The unexpected favor which has been accorded this year's event has restored it to the category of one of the most important phases of modern merchandising methods. As the cost of fabrics, silks, furs and labor have risen steadily since the coats now being sold were manufactured, most of these now are being offered at fully 30 per cent below present replacement costs.

The coats for winter largely are a matter of fur, which appears in the huge collars and the generous plastrons which appear at the elbows and on the upper sleeves, in order to achieve the broad-shouldered effect of the accepted silhouette.

While the swagger coats of muskrat, leopard, Hudson seal and Alaskan seal have been given major attention, the sales of these have not run much ahead of those of the long coats developed in mink, caracul, Persian lamb and Russian ermine.

Furs to Be Higher.

Even though fur coats now are selling at a level that is higher conservatively 25 per cent than a year ago, the prices after September 1 will be marked up again because the quotations on the raw pelts at the recent auctions continued the upward trend that started last spring, the rise averaging from 30 to 75 per cent.

Sales of men's clothing are being confined chiefly to the regular lines, as reductions appear almost exclusively in the linen and tropical worsted suits, the movement of the latter being heavier now than it was during July.

Pajamas, athletic shirts, socks, shoes and ties have continued to sell well, and the close-outs of Panama hats are bringing to an end one of the most successful seasons in many years. Boys' wash suits and bathing suits have been well cleared and there already has been some buying of boys' clothing for school wear.

U. S. Canadian Wheat Exports Drop in Week

New York, Aug. 19 (Spl.).—Exports of wheat (including flour as wheat) from United States and Canadian ports, as reported to Dun & Bradstreet, Inc., for the week ended August 12, 1933, totaled 2,866,832 bushels, as compared with 3,741,702 bushels in the previous week and 5,478,353 bushels in the corresponding week of last year. For the season, July 1 to date, wheat exports aggregated 18,413,150 bushels, as against 28,612,609 bushels for the same period a year ago.

Corn exports for this week were 1,000 bushels, compared with none in the preceding week and 44,000 bushels last year. For the season corn exports totaled 19,000 bushels, as against 243,000 bushels for the like period in the previous year.

Naval Stores Firm.

Savannah, Aug. 19 (A.P.).—Turpentine, firm, 43½; sales, 41; receipts, 491; shipments, 175; stock, 15,231. Rosin, firm; sales, 710; receipts, 2,236; shipments, 851; stock, 114,506; quote: B, 3.75; D, E, F, G, H, I, K and M, 3.80; N, 3.82½; WG, 3.95; WW and X, 4.15.

Steel Industry Aided by Gains In Auto Output

Moderate Let-Down Places Production at 54 Per Cent of Capacity.

New York, Aug. 19 (Spl.).—The moderate let-down in steel operations has brought average production to about 54 per cent of capacity, according to Dun & Bradstreet reports.

In the Pittsburgh district some units still are handicapped by irregularity in fuel supply and working schedules have been curtailed slightly, though current specifications continue active, against existing orders. New tonnages have not replaced fully the volume of shipments, and backlogs are not being strengthened, consumers in some instances awaiting a clarification of prices and labor costs. In the meantime, warehouse stocks have been increased and jobbers have covered immediate inventory needs.

Motor car output for August is exceeding expectations, requiring a good volume of sheets and other steel descriptions. Tin plate mills continue at close to capacity operations, with reserve tonnages a month or more ahead.

Steel Awards Moderate.

Structural steel awards remain moderate, though a few new projects are materializing, and the public program is anticipated to result in more activity in construction lines. Absence of any substantial demands from transportation interests still is a retarding factor.

Regular quotations apply on finished steel descriptions, bars, shapes and plates being quoted at $1.60, Pittsburgh. Galvanized sheets are $2.85, Pittsburgh; hot-rolled annealed sheets, $2.25, Pittsburgh, and tin plate, $4.25, Pittsburgh.

Scarcity of fuel has sustained prices at a fairly sharp advance. Furnace coke is quoted at the minimum of $2.75, at oven, and standard foundry coke at $3.50, with occasional sales bettering these figures.

Since the first of the month, a fairly active turnover in scrap has advanced values, particularly in the Eastern territory. Heavy melting steel is being quoted at $13.75 and $14, Pittsburgh. At Chicago, this grade is quoted around $11, delivered.

Chicago Rate Maintained.

Steel output in the Chicago district was renewed at last week's levels of around 53 per cent of ingot capacity, but was expected to go lower because of a somewhat slower volume of new business. The decline in inquiry was attributed to uncertainties over the NRA code outcome.

Demand from the automotive industry continued to be a major factor in the local output, with a little rail and structural business under way.

Brewery expansions and renovations still are bringing in a fair volume of plate business.

Cast Iron Pipe Business.

Hope is high of a better volume of cast iron pipe business in the fall, steel for which will be supplied in part by this territory, and of a considerable order tonnage from the Government's public works program.

Recent new structural inquiry involved 1,075 tons, while a Wisconsin town is in the market for 7,000 feet of pipe. Another Wisconsin water works project, now in the blue-print stage, will take a fair tonnage.

Ruling prices were steady and subject to withdrawals without notice, with pig iron, No. 1, $17.50, and No. 2, $17; rail steel bars, $1.50; bars, shapes and soft steel bars, $1.70.

New York Produce.

New York, Aug. 19 (A.P.).—EGGS—Receipts, 15,180; firm. Mixed colors, whites and browns all unchanged.

POULTRY—Alive and dressed, quiet; prices unchanged.

BUTTER—Receipts, 10,305; firmer. Creamery, higher than extras, 20@21½; extra (92 score), 20½; firsts (87 to 91 score), 17½@20; seconds, 16@17; centralized (90 score), 19½; packing stock, current make, No. 1, 13½; No. 2, 12½.

CHEESE—Receipts, 62,489; firm. Prices unchanged.

SUGAR—Raw, was firmer today, and with offerings still limited and a little better inquiry from refiners, prices advanced 4 points to the basis of 3.48 for spots. There was a sale of 25,000 bags of Cubas for September shipment to an outport refiner at the quoted price.

After reacting from early advances of 2 to 3 points to the previous close sugar futures firmed up again on trade buying and closed at net advances of 2 to 4 points. Sales were 27,300 tons.

The sharp break in the wheat market in the early afternoon led to increased liquidation by commission houses. On this price lost the early gains, while the December position even got a point below the previous close, but in the last hour buying increased again and the setback was more than recovered with prices making new highs for the day and closing at the best.

In refined prices were unchanged at 4.70 for fine granulated, but second hands were said to be a little steadier, although still available at around 4.50.

COFFEE—Higher today on outside buying and trade covering promoted by reports of frost in Brazil. Trade houses and locals sold.

Santos opened 8 higher and closed 6 to 11 higher. Sales, 10,000. No. 7 opened 5 to 24 higher and closed 12 to 18 higher. Sales, 9,000. Closing quotations: Santos—September, 7.91; December, 8.16; March, 8.26; May, 8.36; July, 8.39. No. 7—September, 5.47; December, 5.67; March, 5.90; May, 5.90; July, 5.98.

Spot coffee dull; Santos 4s, 8¾; Rio 7s, 7½. Cost and freight offers included Santos Bourbons 3s and 5s at 8.55@8.70.

Hester's Cotton Statement.

New Orleans, Aug. 19 (A.P.).—Comparisons are to actual dates, not to close of corresponding weeks—in thousand bales.

In sight for week, 174; year ago, 122; two years ago, 84; for the month, 386; year ago, 289; two years ago, 171; for season, 386; year ago, 289; two years ago, 171.

Port receipts for the season, 234; year ago, 206; two years ago, 87.

Overland to mills and Canada for the season, 32; year ago, 17; two years ago, 17.

Southern mill takings for the season, 190; year ago, 125; two years ago, 134.

Interior stocks in excess of August 1, minus 70; year ago, minus 59; two years ago, minus 87.

Foreign exports for the week, 152; year ago, 109; two years ago, 61; for season, 363; year ago, 287; two years ago, 118.

Northern and Canadian spinners' takings for the week, 33; year ago, 11; for season, 73; year ago, 32.

Statement of spinners' takings of American cotton throughout the world this week, 315; year ago, 215; two years ago, 174.

Total since August 1, 698; year ago, 558; two years ago, 499.

Statement of world's visible supply:

Total visible this week, 8,178; week ago, 8,341; year ago, 8,746; two years ago, 7,086.

Of this total American this week, 6,442; week ago, 6,583; year ago, 6,901; two years ago, 5,130.

All other kinds this week, 1,736; week ago, 1,758; year ago, 1,845; two years ago, 1,956.

Visible in United States this week, 4,299; year ago, 4,972.

Visible in other countries this week, 3,879; year ago, 3,744.

Goods Markets.

New York, Aug. 19 (A.P.).—Primary cloth markets were inactive today as most houses close on Saturday under the NRA. The week closed with prices fairly steady and with some increase in inquiries compared with a week ago.

Local Produce.

(By the U. S. Bureau of Agricultural Economics.)

Eggs.

Market steady; government graded eggs ½ cent higher. Current receipts, 12@13; hennery whites, 16@18; government graded and dated white eggs: U. S. extras, large, 27½; U. S. extras, medium, 23; U. S. standards, 23½.

Live Poultry.

Market firm, prices unchanged. Fowl: Colored, 11@12; Leghorns, 8@9; roosters, 6@7. Fryers, Rocks, 2½ pounds up, 18@19; broilers, Rocks, under 2½ pounds, 14@16; Reds and mixed colors, 13@14; Leghorns, 12@13.

Dressed Poultry.

Chickens, Plymouth Rocks, 18@21; mixed colored, 16@18; Leghorns, 14@17; hens, mixed colored, 13@15; Leghorns, 13@14; roosters, 9@10; squabs, dozen, 11 to 12 pounds, per pound, 25@30; Long Island ducks, 14@15.

Butter.

One-pound prints (93 score), 25; tub, 24; one-pound prints (92 score), 24; tub, 23; one-pound prints (90 score), 23; tub, 22.

Vegetables.

Potatoes, 100-pound sacks, 2.50@2.75; sweets, 1.25@1.75; string beans, 50@75; limas, 57@75; shelled, quart, 15; cabbage, 50@75; squash, 50; peas, 1.75@2.00; corn, 75@1.25; celery, 2.50@3.00; onions, 50-pound sacks, 1.25@1.50; peppers, 50; tomatoes, 1.00@1.25; okra, 2-peck baskets, 75; lettuce, Iceberg, 4.00@4.25; eggplant, 50; cucumbers, bushel, 50@1.00; squash, 25@35; kale, 50; spinach, 1.25; beets, per 100 bunches, 3.00; carrots, per 100 bunches, 3.00; broccoli, 28-pound baskets, 1.50; mushrooms, 2.25.

Fruits.

Apples, 75@1.00; peaches, 1.00@2.25; pears, 2.00@3.25; watermelons, 10@30; cantaloupes, 50@75; honeydews, 1.50@1.75; honeyballs, 2.50@3.00; oranges, 3.00@3.50; lemons, 4.00@5.50; limes, Persian, lugs, Florida, 1.50@2.00; plums, 2.00@2.25; nectarines, 1.50@1.75; grapes, Thompson seedless, 1.50@1.75; blackberries, 4.00; huckleberries, 4.00; damsons, 1.25@1.50; bananas, 50@2.00; figs, 2.00@3.00.

Meats.

Beef, 11; veal, 10; lamb, 16; pork loins, 14; fresh hams, 14; smoked hams, 16; strip bacon, 16; lard, 9½; compound, 8½.

Bank Clearings Reach Peak of Year's Upturn

New York, Aug. 19 (Spl.).—Bank clearings again show quite a decided change for the better. The total this week at all leading cities in the United States, as reported by Dun & Bradstreet, Inc., of $4,488,562,000 was 9.2 per cent higher than the amount a year ago. At New York City, clearings were $3,160,751,000, an increase of 13.5 per cent, while the aggregate for centers outside of New York of $1,327,831,000 was 0.3 per cent higher.

The improvement was again largely at New York City, although stock and bond sales there were very much less this year than they were a year ago. Other key centers reporting heavier clearings were Boston, Pittsburgh, St Louis, Cincinnati, Minneapolis, Atlanta, Richmond, Dallas and Louisville. An important factor was the increase in bank clearings this week of $599,270,000 over those for the first week of August, whereas a year ago the amount was only $46,176,000 higher.

Figures at leading centers, compared with those of last year, are printed herewith; also daily bank clearings each month for the year to date:

	Week. Aug. 16, 1933.	Week. Aug. 17, 1932.
	—000 omitted—	
Boston	$185,529	$169,000
Philadelphia	226,000	229,000
Baltimore	46,701	59,910
Pittsburgh	75,033	70,897
Buffalo	23,600	22,800
Chicago	192,942	196,497
Detroit	47,721	60,037
Cleveland	61,881	65,116
Cincinnati	37,742	36,728
St. Louis	61,100	53,400
Kansas City	57,389	59,328
Omaha	21,083	19,485
Minneapolis	56,404	48,714
Richmond	25,537	22,972
Atlanta	31,300	25,200
Louisville	18,734	16,601
Dallas	24,226	23,120
San Francisco	94,345	106,400
Portland	18,425	16,240
Seattle	22,139	22,052
Total	$1,327,831	$1,323,497
New York	3,160,751	2,785,972
Total all	$4,488,562	$4,109,469
Average daily:		
August to date	$741,141	$740,641
July	899,046	712,181
Second quarter	722,682	759,314
First quarter	677,081	923,396

Baltimore Markets.

Baltimore, Aug. 19 (A.P.).—APPLES—Bushel baskets, Maryland, Pennsylvania and Virginia wealthys, U. S. 1s, 2½-inch minimums, 75@90.

SWEET POTATOES—Eastern Shore Maryland, bushel baskets, yellows, U. S. 1s, 75@1.00.

Others unchanged.

CATTLE—Receipts, 75; market steady. BULLS—Good to choice, 3.25@3.50; medium to good, 3.00@3.25; fair to medium, 1.75@3.00; plain to fair, 2.50@2.75; common to plain, 2.25@2.50.

STEERS—Good to choice, 5.50@6.00; medium to good, 5.00@5.50; fair to medium, 4.50@5.00; plain to fair, 4.00@4.50; common to plain, 3.50@4.00.

COWS—Good to choice, 3.25@3.50; medium to good, 3.00@3.25; fair to medium, 2.75@3.00; plain to fair, 2.00@2.75; common to plain, 1.25@2.00. Heifers—Good to choice, 4.75@5.00; medium to good, 4.50@4.75; fair to medium, 4.00@4.50; plain to fair, 3.50@4.00; common to plain, 3.00@3.50. Fresh cows and springers, 30.00@60.00.

SHEEP AND LAMBS—Receipts, 400; higher. Sheep—50@2.50. Lambs—Good to choice, 7.50@8.25; common to medium, 3.25@6.00.

HOGS—Receipts, 1,500; steady; lights, 4.85@5.15; medium, 5.00@5.35; heavies, 4.50@5.15; roughs, 2.75@4.00; light pigs, 3.15@3.65; pigs, 4.30@4.60; Western hogs, 10 to 20 higher.

CALVES—Receipts, 50; steady; good to choice, 6.50@7.00; common to medium, 3.75@5.75.

WHEAT—No. 2 red winter garlicky, domestic spot and August, 90¼; September, 90¾.

Chicago Live Stock.

Chicago, Aug. 19 (A.P.) (U. S. Dept. of Agriculture).—CATTLE—Receipts, 100; compared close last week, fed steers and long yearlings steady, active in face of sharp increase in receipts; closed firm; light heifers and mixed yearlings and grass fat cows 25 cents lower; bulls steady to weak and vealers 50 cents lower; largely fed steers run; about 3,500 Western grassers, mostly killer steers and she stock, in crop; extreme top fed steers, 7.40; best light and yearlings, 7.25; heifer yearlings, 6.40; most fed steers sold at 5.50@6.75; grassers, 5.00 down to 3.50; most killer Westerns going at 4.25@4.80; most grass fat cows, 2.75@3.25.

SHEEP AND LAMBS—Receipts, 4,000; for week ending Friday, 95 doubles from feeding stations, 15,500 direct; today's market nominal; compared close last week, fat lambs 50 to 75 cents lower; spots off 1.00 and more; increased supplies and dull dressed trade important bearish factors; yearlings showing less decline; sheep and feeding lambs steady; week's top, 8.25 on both natives and Westerns; closing extreme, 8.00, with most natives 7.50@7.75, and rangers 7.25@7.75 late; native throwouts finished around 4.00@4.75; week's bulk yearlings, 5.00@5.50; feeding lambs, 6.25@6.60; common to choice ewes, 1.50@3.00.

HOGS—Receipts, 6,000, including 5,500 direct; nominally steady; choice kinds absent; quotable top around 4.50; shippers took 300 head, bought Friday; estimated holdover, 1,000; compared week ago, 10 to 40 cents lower; heavies and packing sows off most. Light light, good and choice, 140-160 pounds, 3.90@4.50 nominal; lightweight, 160-200 pounds, 4.25@4.50 nominal; medium weight, 200-250 pounds, 4.20@4.55 nominal; heavyweight, 250-350 pounds, 3.40@4.25 nominal; packing sows, medium and good, 275-550 pounds, 2.65@3.40 nominal; pigs, good and choice, 100-130 pounds, 3.00@3.90 nominal.

Wool Market.

Boston, Aug. 19 (A.P.).—(U. S. Dept. Agri.).—A broader inquiry for wool has been made during the past week and a few buyers purchased moderate quantities. The aggregate volume of business was about steady compared with the previous week, but sales included a rather wider selection of greasy combing domestic wools. Prices were steady to very firm. Some lines of choice staple wools were moved at slightly higher figures. Sales, however, were closed mostly within price ranges that prevailed last week.

Dried Fruits Steady.

New York, Aug. 19 (A.P.).—Dried fruits steady, unchanged.

Loadings Rise 9,647 Cars During Week

Revenue Freight Cargoes Total 622,759 Units; Live Stock Up.

Loading of revenue freight for the week ended August 12 totaled 622,759 cars, the car service division of the American Railway Association announced yesterday. This was an increase of 9,647 cars above the preceding week this year and an increase of 110,794 cars above the corresponding week in 1932. It was, however, a reduction of 120,867 cars below the corresponding week in 1931.

All commodities showed increases over the preceding week except coke, merchandise less than carload freight and miscellaneous freight, which showed slight reductions. All commodities showed increases over the corresponding week last year except live stock and grain and grain products.

Miscellaneous freight loading for the week of August 12 totaled 216,150 cars, a decrease of 840 cars below the preceding week, but an increase of 34,343 cars above the corresponding week in 1932. It was, however, a decrease of 67,945 cars under the same week in 1931.

Loading of Merchandise.

Loading of merchandise less than carload lot freight totaled 169,696 cars, a decrease of 3,227 cars below the preceding week, but 2,169 cars above the corresponding week last year. It was, however, a decrease of 43,075 cars under the same week two years ago.

Grain and grain products loading for the week totaled 31,598 cars, an increase of 2,069 cars over the preceding week, but 9,225 cars below the corresponding week last year and 14,413 cars below the same week in 1931. In the Western districts alone grain and grain products loading for the week ended August 12 totaled 21,741 cars, a decrease of 5,137 cars below the same week last year.

Forest products loading totaled 27,758 cars, 362 cars above the preceding week, as well as 12,321 cars above the same week in 1932, and 26 cars above the same week in 1931.

Ore Loading Increases.

Ore loading amounted to 33,035 cars, an increase of 3,847 cars above the week before and 24,984 cars above the corresponding week in 1932, but 2,268 cars below the same week in 1931.

Coal loading amounted to 122,807 cars, an increase of 7,285 cars above the preceding week and an increase of 42,843 cars above the corresponding week in 1932. It also was 9,791 cars above the same week in 1931.

Coke loading amounted to 6,526 cars, 205 cars below the preceding week, but 3,719 cars above the same week last year and 1,903 cars above the same week two years ago.

Live Stock Loading.

Live stock loading amounted to 15,389 cars, an increased of 356 over the preceding week, but 360 cars below the same week last year. It also was a decrease of 4,886 cars below the same week two years ago.

In the Western districts alone, loading of live stock for the week ended on August 12 totaled 11,670 cars, a decrease of 408 cars compared with the same week last year.

All districts reported increases in the total loading of all commodities compared with the same week in 1932 except the Central Western, which showed a small reduction. All districts reported decreases compared with the corresponding week in 1931, except the Pocahontas, which showed an increase.

Loadings in 2 Years.

Loading of revenue freight in 1933 compared with the previous year follows:

	1933.	1932.
4 weeks in January	1,910,496	2,266,771
4 weeks in February	1,957,981	2,243,221
4 weeks in March	1,841,202	2,280,837
5 weeks in April	2,504,745	2,774,134
4 weeks in May	2,127,841	2,088,088
4 weeks in June	2,265,379	1,966,488
5 weeks in July	3,106,813	2,420,985
Week ended Aug. 5	612,112	496,526
Week ended Aug. 12	622,759	511,965
Total	16,952,328	17,049,115

Business Failures In Nation Decrease

Retail Insolvencies Only Group to Increase; Others Drop.

New York, Aug. 19 (Spl.).—The number of business failures in the United States for the week of August 10, as recorded by Dun & Bradstreet, Inc., was 349. The number for the preceding week was 352, a year ago 650.

When analyzed by trade groups, the retail insolvencies showed the only increase last week, whereas the manufacturing, wholesale, and "other commercial" groups were lower and were responsible in bringing the total under that of the week preceding. All trade groups were below the figures for the same week of 1932.

Failures were higher last week in comparison with those of the previous week in the New England, South Atlantic, South Central, Central East, and the Pacific Coast States. A substantial decrease occurred in the Middle Atlantic, Central West, and Western sections.

There was quite a reduction in all geographical divisions last week in comparison with the figures for the corresponding period of last year.

Analysis of Week's Failures. By Geographical Divisions and Trade Groups.

Geographical Divisions:	1933 Week Aug. 10.	1933 Week Aug. 3.	1932 Week Aug. 4.
New England	40	33	59
Middle Atlantic	102	126	184
South Atlantic	31	30	62
South Central	33	24	71
Central East	69	55	150
Central West	27	35	[illegible]
West	7	12	[illegible]
Pacific	40	37	73
Total U. S.	349	352	650
Trade Groups:			
Retail	232	224	482
Wholesale	13	19	24
Manufacturing	78	79	79
Other commercial	26	30	65
Total U. S.	349	352	650

Steel Prices Unchanged.

New York, Aug. 19 (A.P.).—Steel prices unchanged.

Textile Slump Laid to Wallace

Trade Editor Charges Tax Fixing Was Burden on Industry.

Charlotte, N. C., Aug. 19 (AP).—David Clark, editor of the Southern Textile Bulletin and widely known textile authority, in a statement today said Secretary Wallace's insistence upon the floor tax and refusal to put the processing tax upon a graduated scale was responsible for stagnation in the textile industry and prospective idleness for thousands of cotton mill employes.

"The stagnation of the textile industry and the prospective idleness of thousands of cotton mill employes can be placed squarely at the feet of Secretary Wallace," his statement said.

"He was asked to eliminate the floor tax and to put the processing tax on a graduated scale of 1 cent increase each month so that there would be an incentive for buyers to continue to buy. But he arbitrarily fixed the entire processing tax as a burden increase and there is no immediate incentive for buyers to place orders except for immediate needs."

Former Rail Official Dies.

Asheboro, N. C., Aug. 19 (AP).—J. L. Hatch, 65, who for 28 years prior to his retirement a year ago was head of the claim department of the Southern Railway in this State, was found dead in bed at the home of a half-sister here today. The body will be sent to Salem, Va., for burial.

PROPOSALS

NOTICE TO CONTRACTORS—THE COUNTY Board of Arlington County, Virginia, will receive sealed bids at the regular meeting to be held Thursday, August 31, 1933, at 9 o'clock a. m., at the courthouse for the construction of approximately 2,650 feet of 20-inch cast iron water supply line, 5,337 feet of 12-inch cast iron water supply line and 994 feet of 8-inch cast iron water supply line. These bids will include the cost of all labor and materials, including valves and fire hydrants. Specifications, plans and proposals may be obtained at the county engineer's office on and after August 21. Bid bond in the amount of $1,000 will be required with each bid, same to be forfeited if surety bond covering construction is not furnished within ten days of awarding of contract, and bids should be marked "Proposal for Water Line Extensions." ARLINGTON COUNTY. ROY S. BRADEN, County Manager and Clerk to County Board.

LOST 1

CAT, male; large, black body and tail, white from nose, chest and under body, black front legs tipped with white, back legs mixed black and white; $25 reward. Clev. 6900, Apt. 220.

RING—Diamond (white), Tiffany setting, Macfarland J. H. S., 14th st. car line or taxicab from Library of Congress to 13th st. nw.; reward. Ge. 7880.

FOUND 2

FOR ARTICLES LOST IN DIAMOND CABS: Call Lost and Found Dept., North 2868.

PERSONALS 3

CHAMBERS CO. Ambulance Service, $4.00.

A SINCERE, efficient service for the ailing; especially interested in people who try to keep "fit;" spinal manipulations a specialty. KARL H VARTIA, 2015 O st. nw. PO. 2226. By appointment.

ALCO RUBS, infra ray, elec. treatments; your residence or hotel NO 2209.

BEAUTIFUL rest home in District suburbs for convalescents and elderly people needing care, kindness, consideration or special diet; veranda, large grounds, delicious food. Box 213, Washington Post.

BEST CARE given aged and chronic patients in nurse's home; doctor's refs.; tray service; very reas. rates. AD. 9830.

BODY MASSAGE — Masseur from New York City; gentlemen only. Nat. 5058.

CASH FOR GOLD, watches, diamonds, jewelry, antiques, silver, pawn tickets. Livingston, 1404 N Y. ave.; ME. 9264.

CONVALESCENTS, aged and invalid given every attention and care; choice food; special diet; physician's refs. AD. 3063.

DOROTHY MITZELL—PLEASE COMMUNICATE WITH MRS. ADDIE DAVENPORT AT 207 E ST. N.E.

CHAMBERS CO. One of the largest Undertakers in the World.

EXCELL. massage, reducing treatments; tired feeling, nervousness; reasonable; ladies only. Box 101, Washington Post.

FOR COACHING in English, Latin, French, Spanish, history and algebra. Mrs. L. Murray. 1826 Mass. ave. nw., No. 1018.

HANDBAGS MADE TO ORDER, MADE OVER, RELINED, REPAIRED. 1748 M ST. NW., AT CONN. AVE. ME. 6499.

INFORMATION regarding plastic and featural surgery (lifting sagging muscles of the face and neck); warts, moles and facial blemishes removed; treatment of all skin diseases under the supervision of a registered physician. NA. 1797.

LET DR. DELLA LEDENDECKER'S WONDERFUL HANDS RUB THOSE ACHES AND PAINS AWAY. 3025 O NW.; WEST 1120.

MASSAGE, irrigation, hrly. nursing, white nurse; your home or hotel. NO. 0109.

MASSAGE—Refined white nurse, professional; your home or hotel. AT. 5661.

PERSONAL CARE—Invalid and elderly people; owner's priv. home; excel. meals; reasonable. 1844 Kalorama rd.; CO. 0112.

PUBLICITY—Commercial, financial, industrial, personal news of your interest prepared for newspaper, trade, class publication, national magazine. Associate, 901 Shoreham Bldg., NA. 6774.

RESTFUL TREATMENT for that tired and nervous feeling. Call DEc. 4045.

SCALP care; very good massage; men or ladies. Private appointment at private home, day or evening. MRS. FLORENCE PAGE, 1739 W st. se. Linc. 1992.

TEMPLE SCHOOL, Manassas, Va.—Year round home for children, 3-10; playgrounds; refs.; spec. rates. Phone Manassas 72.

TUTOR—French, Spanish, former college professor; 6 yrs'. education; residence in Belgium and South America. Call Dr. Pinto, CL. 8183.

UPHOLSTERER—Expert upholstering; slip covers, draperies; unemployed; would like a few private jobs; very reasonable Adams 1541.

WILL ROOM and board small children, by day or week; excellent references; very reasonable. DE. 1962-W.

DRAPERIES curtains, couch covers, dressmaking, plain sewing; your home or mine. Col. 0569.

CHAMBERS CO. Complete Funeral as low as $65.

HAY FEVER VICTIMS! Are cured by the Clystertory treatments. Box 83, Washington Post.

GHOST WRITERS BUREAU WE WRITE IT—YOU SIGN IT. We do the work—you get the credit of authorship. Articles for publication in your industries, trade journals, speeches, reports, special assignments. Personal and commercial publicity, art. CALL POT. 5182.

MANICURING Your home or mine. Po. 1672. Col.

PEACHES ARE RIPE AT QUAINT ACRES On Silver Spring-Colesville Pike, Route No. 27, only 5 miles north of D. C. line.

BEER DEALERS 3A

KELLY'S WINES AND BEERS. WEST 2503. Free delivery. 3294 M NW. Open always.

PRESTO LUNCH. 517 9th St. N.W.—Full course dinner, 25c. Sandwiches and ice cold beer. Open 24 hours.

MT. PLEASANT BEER SERVICE, WM. W. RIECKS. We deliver any amount at any time. 3168 Mt. Pleasant nw. Col. 8082.

CLAIRVOYANTS 4

LICENSED BY DISTRICT OF COLUMBIA.

MME. LE ROY, 616 5th nw. Tealeaf reading, 50c; advice on business; cards; DI 4149.

D'ASHMAN 704 13th St. N.W. Na. 9361. Readings $1.00. Advice on all affairs of life.

CLAIRVOYANTS 4

LICENSED BY DISTRICT OF COLUMBIA. (Continued.)

FAMOUS SEER THE MAN WHO KNOWS

SPECIAL $1.00 $1.00 $1.00 This strange man sees the way and tells it all. Just what your life has been. Just what it will be. Tells you when and whom you will marry, whether husband, wife or sweetheart is true or false. Tells as to changes, travel, lost or absent friends, divorce, wills, deeds, whether it is best to buy or sell. He tells the good and the bad. A visit will convince you of his wonderful power. Tells you exactly what you wish to know. Something tells you this is the man. You feel the impulse to call. Don't delay. DAILY, 10-8 p. m. SUNDAY, 10-3 p. m. Copyright, 1931.)

1203 F ST. N.W.

MOTOR TRAVEL 6

GO BY Short Line de Luxe motor coach North, South, West; low rates everywhere. Phone Mr. Wade, District 4224.

LADY wants transportation to St. Petersburg, Fla.; refs.; go any time. Wisc. 2463.

RELIABLE TRAVEL BUREAU. CARS DAILY TO ALL POINTS. 1101 14TH ST. NW.; ME. 4090.

CHICAGO, $8.00 —Leaves daily; also bus and car service to all points. 922 F st.nw. ME. 4283.

GREATLY REDUCED RATES TO EVERY PART OF THE UNITED STATES. Baltimore, Round Trip. Good Until Used .... $1 NEVINS BUS LINES 1201 N. Y. AVE. N.W. MET. 4437.

AUTOMOBILES for SALE 7

BUICKS—$200 to $1,200 fully guaranteed; some just like new. Here is your chance, trade your car for a better one, pay bal. monthly. Save $50 to $100. 3 special bargains offered daily at Stanley Horner Buick Agency. Phone Na. 5800, T. S. Gaddess; night, phone Me. 2161.

BUICK 1929 Sedan. Dark green finish like new, with dark green velour upholstery to match. Roomy interior and great riding comfort is featured in this model Buick. Tires excellent and mechanically fine. This car should duplicate Buick's record of long-life durability. Only........ $295 THE TREW MOTOR CO. 1526 14th St. N.W. DEcatur 1910.

BUICK 1930 De Luxe Sport Roadster. Here is one of the best opportunities of the year. A beautiful sport roadster, very modern in appearance, painted a smart cream color, equipped with 6 green wire wheels, trunk rack and folding windshield. Famous model 44, one of the finest Buicks ever built. Superb performance due to fine care given by original owner. A sport car any one would be proud to own and only........ $445 THE TREW MOTOR CO. 1526 14th St. N.W. DEcatur 1910.

CASH ONLY My Stearns-Knight 5-passenger 6-cylinder sedan, absolutely perfect in every way. First cash offer. Mr. Thompson, apt. 34, Alban Towers, 3700 Mass. ave nw.

CADILLAC—7-pass. sedan, model 63. New paint; fine condition; $185. Phone Alex. 106 or call 504 Cameron st., Alexandria, Va.

CHEVROLET bargains; all models. Ourisman Chevrolet. 625 H st. ne. Lincoln 10200.

CHEVROLET 1933 Coach. Driven but 500 miles. Very special. Phone LUSTINE-NICHOLSON MOTOR CO. Hyattsville, Md. Greenwood 2200.

Chev. '32 De Luxe Sport Coupe, $435. Dark green finish, with 6 green wire wheels; $50 trunk and rack; very clean motor; perfect; see this at once. A real guarantee, including 12 lubrications. L. P. STEUART, INC., 1325 14th St. N.W.

CHEVROLET 1932 De Luxe Sedan, 6 wire wheels, fender wells, trunk rack and metal tire covers. Original dark blue finish in excellent condition, upholstery perfect, tires fine, and mechanically in wonderful shape. A truly de luxe sedan. Ultra smart in appearance, featuring economy of operation. A fine investment in high-grade transportation. THE TREW MOTOR CO. 1526 14th St. N.W. DEcatur 1910.

Chev. '30 Sport Coupe, $195 New tan finish over all with cream wire wheels; motor very good; rumble seat. See this one. A real guarantee including 12 lubrications. L. P. STEUART, INC., 1325 14th St. NW.

CHEVROLET 1933 Sedan. Driven carefully by private owner. Very special bargain. Call Mr. Mattingly, GEorgia 2072-W. LUSTINE-NICHOLSON MOTOR CO Hyattsville, Md. Greenwood 2200.

Chevrolet '32 Cabriolet..$435 This car is absolutely perfect in every way; green finish, with cream wire wheels; chrom. trim, rumble seat, etc. Motor excellent. A real guarantee, including 12 lubrications. L. P. STEUART, INC., 1325 14th St. NW.

Chrysler 70 5-Pass. Coupe, $150 Very clean car; motor, tires and finish good. A real value here. TOM'S AUTO SERVICE, 637 N St. NW North 8513

Chrysler '31 Sedan. Six wire wheels, trunk rack, free wheeling, excellent condition, $425. WILLIAMS & BAKER, 1507 14th st. nw.

Chrysler 77 De Luxe Sedan, 1930, $375 In excellent condition. Finish perfect; motor tip-top. L. P. STEUART, INC., 1325 14th St. N.W.

Chrysler "75" Rdstr., $295 De luxe model, special two-tone brown, six wire wheels with practically new tires; upholstery perfect. TOM'S AUTO SERVICE, 637 N St. NW. North 8513

CHRYSLER 1928 Sport Coupe, $135. LUSTINE-NICHOLSON MOTOR CO. Hyattsville, Md. Greenwood 2200.

CHRYSLER 1929 Coach. Beautiful blue finish with artillery wheels to match. Fine velour upholstery, good tires. Only a fraction of the mileage of which this car is capable has been used. Offers sturdy, yet good-looking transportation with brilliant performance at rock bottom Trew value price........ $215 THE TREW MOTOR CO. 1526 14th St. N.W. DEcatur 1910.

CHRYSLER 1929 Sedan, Model 75. One of the most beautiful and best performing Chryslers ever built. Long wheelbase for riding comfort, with roomy interior. Brilliant Chrysler engine with hydraulic brakes. Finish and interior of car like new. If you want beauty, comfort, safety, economy and performance, see this car at.... $345 THE TREW MOTOR CO. 1526 14th St. N.W. DEcatur 1910.

De Soto '31 "6" Sedan..$425 Black finish with red trim; also red wheels. Generally in fine condition. A real guarantee, including 12 lubrications. L. P. STEUART, INC., 1325 14th St. N.W.

DE SOTO, '32 COUPE, $445 Has new-car appearance; tires good; motor A-1; upholstery fine; luggage compartment; speed with comfort. TOM'S AUTO SERVICE 637 N St. N.W. North 8513.

DODGE—Business sedan, 1927 model. Leather upholstering; in fine condition; $75. Phone Alex. 106 or call 504 Cameron st., Alexandria, Va.

DODGE 8 De Luxe Rumble Seat Coupe, 1932. Equipped with 6 wire wheels, fender wells, trunk rack, de luxe metal tire covers; automatic clutch, free wheeling, all steel body, hydraulic brakes with centrifuse drums, double drop X type frame, shock-proof steering, and famous powerful straight 8 Dodge engine. Driven 9,424 miles and looks like new. Beautiful black finish, 6 cream wire wheels, upholstery spotless and tires like new. Almost a duplicate of the current 1933 model Dodge 8. A saving from the new-car price of nearly $500. We highly recommend this car with no reservations. Only........ $845 THE TREW MOTOR CO. 1526 14th St. N.W. DEcatur 1910.

DODGE 8, 1931. Rumble seat Coupe. One of the smartest looking coupes in Washington. Black finish perfect, with red wire wheels and trim. New tires and mechanically beyond criticism. A beautiful yet dependable and powerful car.. $475 THE TREW MOTOR CO. 1526 14th St. N.W. DEcatur 1910.

DODGE 1931 8 De Luxe Sedan. Beautiful tan finish with fenders and panels to match is without a blemish. Equipped with 6 wire wheels, fender wells, trunk rack, tire covers. Also new set of hand-tailored slip covers. Mechanically excellent, new tires and unusually fine buy at........ $539 THE TREW MOTOR CO. 1526 14th St. N.W. DEcatur 1910.

FORD COUPE—New tires; O.K. mechanically. Between noon and 5 p. m., all day Sunday, 410 Farragut nw. $100

AUTOMOBILES for SALE 7 (Continued.)

WANTED!!

'28-'29-'30 '31 & '32 CHEVROLETS and FORDS

Roadsters, Coupes, Coaches and Sedans

IN TRADE ON

One of Our "Better Used Cars" or on a New 1933 Chevrolet

NO CASH NEEDED

If Your Car Covers a Down Payment

—Today's Specials—

1930 HARLEY DAVIDSON MOTORCYCLE. In good general condition........ $79.00

CHRYSLER 1932 SPORT COUPE—Very clean car in BEST of CONDITION. Actually worth $50 more than our price. $485 Also '30 De Luxe SEDAN (6 wire wheels), $317

OLDSMOBILE '30 De Luxe COACH—New Black Duco; six red wire wheels; a dandy motor and practically new tires. REDUCED from $295 to $265 for IMMEDIATE SALE. $265

ALSO '33 CHEVROLET COACH (pract. new), $513; '33 CHEVROLET SPORT RDSTR. (perfect), $485; '32 CHEVROLET COACH, $395; '31 CHEVROLET DE LUXE SPORT RDSTR., $275; '32 FORD V-8 TUDOR, $379; '31 FORD 4-DOOR SEDAN, $245; '29 HUDSON DE LUXE SEDAN, $259; '29 NASH SEDAN "600 Series," $259; MARMON 7-PASS. SEDAN, $145; '30 ESSEX SPORT COUPE, $225; '29 ESSEX SPORT COUPE AND COACH, $119; BUICK STD. SEDAN, $119. OTHER GOOD CARS—ANY MODEL—$45 UP.

Taylor MOTOR CO.

AUTHORIZED CHEVROLET DEALERS "BETTER USED CARS ALWAYS"

THREE (3) BIG SHOWROOMS—14th ST. AT T N.W.

HONEST VALUES LOW PRICES!

All these used cars carry a full guarantee backed by this factory branch.

A972—1931 GRAHAM SEDAN, $395 Dark blue finish on body with black fenders and wheels; new seat covers, hot water heater, tires practically new. A bargain.

1931 FORD TUDOR, $245 Good paint, excellent tires, and a really fine motor. See this one today!

A964—1930 GRAHAM-PAIGE "615" SEDAN, $345 De luxe model—beautiful maroon finish, 6 black wire wheels, upholstering perfect; trunk rack; motor runs fine. A fine car every way.

A359—1929 GRAHAM-PAIGE "615" SEDAN, $245 Very attractive green finish with black fenders. Car in fine running shape. Tires and motor O. K.

A936—1930 GRAHAM STANDARD 6 SEDAN, $295 New seat covers, finish very good; motor excellent; tires almost new.

1929 BUICK MASTER 4-PASS. COUPE, $325 5 Goodyear "Double Eagle" tires; in perfect condition throughout; motor perfect; finish very good.

Visit Our Used Car Lot on Church St., Off 14th

Graham Motor Co. 1518 14th St. N.W. Potomac 0772

Ford '30 Tudor Really in fine shape; good finish, with red wire wheels and trim. A real guarantee, including 12 lubrications. L. P. STEUART, INC., 1325 14th St. NW.

FORD V-8 Coupe. Driven only a few thousand miles by careful owner. For genuine value and economy, here is a car that will come up to all expectations. $425. LUSTINE-NICHOLSON MOTOR CO. Hyattsville, Md. Greenwood 2200.

Ford '30 Sedan........$225 In very fine condition; tires, motor and finish perfect; black body, green wire wheels. A real guarantee, including 12 lubrications. L. P. STEUART, INC., 1325 14th St. NW.

FORD 1931 2-door. $225. LUSTINE-NICHOLSON MOTOR CO. Hyattsville, Md. Greenwood 2200.

Ford '30 De Luxe Rdstr., $175 6 red wire wheels on black body; finish very good. A clean looking car and runs perfectly. See it. A real guarantee, including 12 lubrications. L. P. STEUART, INC., 1325 14th St. NW.

FORD '31 COUPE, $275 Rumble seat, very clean; black finish over all; motor is perfect; upholstery fine. TOM'S AUTO SERVICE 637 N St. N.W. North 8513.

Ford '31 Cabriolet.....$265 A very sweet running car; black finish, wire wheels, rumble seat, too. A real guarantee, including 12 lubrications. L. P. STEUART, INC., 1325 14th St. NW.

FORD 1932 4-cylinder Coupe. $365. LUSTINE-NICHOLSON MOTOR CO. Hyattsville, Md. Greenwood 2200.

FORDS New, used; best buys in town. N. E. Motor Co., 920 Bladensburg rd. ne. Atl. 0200.

FRANKLIN '30 SEDAN, $645. FRANKLIN SERIES "11" SEDAN, $139. CALLAN MOTOR CO. 1529 M St. N.W. Dist. 3458.

Hupmobile '30 Sedan...$295 Beautiful blue finish, with black fenders; fender wells for 6 black wire wheels; seat covers, too. Motor perfect. Sold with a real guarantee, including 12 lubrications. L. P. STEUART, INC., 1325 14th St. NW.

NASH 1930 Coupe. New rubber; mechanically checked by us as O.K. A demonstration will prove its worth. Can't be beat for $245. LUSTINE-NICHOLSON MOTOR CO. Hyattsville, Md. Greenwood 2200.

Olds '31 De Luxe Sedan, $450 6 yellow wire wheels, jet black body, upholstery perfect, motor A-1, trunk rack, too. A real value here, and a real guarantee, includign 12 lubrications. L. P. STEUART, INC., 1325 14th St. NW.

Olds '31 De Luxe Sedan, $450 6 yellow wire wheels, jet black body, upholstery perfect, motor A-1, trunk rack, too. A real value here, and a real guarantee, including 12 lubrications. L. P. STEUART, INC., 1325 14th St. NW.

Olds '30 Sport Coupe ..$295 Gun metal color, black fenders; wood wheels; tires O. K. and motor fine. A real guarantee, including 12 lubrications. L. P. STEUART, INC., 1325 14th St. N.W.

Olds '31 De Lx. Spt Cpe., $450 Beautiful tan finish duco, with 6 cream color wire wheels; upholstery perfect; 5 windows; twin horns; rumble seat, and trunk rack. See this one today. A real guarantee, including 12 lubrications. L. P. STEUART, INC., 1325 14th St. NW.

OLDSMOBILE 1932 Sport Cabriolet. Driven but few thousand miles. Car looks like new. $155 down. LUSTINE-NICHOLSON MOTOR CO. Hyattsville, Md. Greenwood 2200.

Pontiac '30 Sedan ......$295 Finish good and motor runs fine; wood wheels; tires good. Priced low. A real guarantee, including 12 lubrications. L. P. STEUART, INC., 1325 14th St. N.W

Pontiac '31 Sedan......$425 Beautiful green duco, 6 wire wheels, fender wells; very clean interior; trunk rack, &c. A real guarantee, including 12 lubrications L. P. STEUART, INC., 1325 14th St. N.W.

STUDEBAKER '26—Runs good; $30. 2105 First st. nw. North 5024

Studebaker '31 Rdstr., $395 Model 54. Red upholstery, looks like a new car—not a scratch; red wire wheels, too; black finish; rumble seat; all chromium trim. TOM'S AUTO SERVICE, 637 N St. N.W. NOrth 8513

1930 Hup. 8 Custom Sedan. 6 wire wheels; car in excellent condition. Original cost over $2,000; can be bought for only $395. MID-CITY AUTO CO. 1711 14th St. N.W. Decatur 5051.

DONOHOE DEPENDABLE USED CARS At Low Cost

No.		Down
328	'29 Chev. Coach	$51
535	'28 Whippet Coach	18
534	'25 Buick Coupe	18
533	'32 Chev. Rdstr.	125
569	'29 Pontiac De Luxe Sport Coupe	61
551	'30 Buick 5-Pass. Coupe	125
445	'29 Chev. Sedan	58
523	'31 Chev. Coach	111
519	'31 Ford Tudor	85
514	'28 Buick 5-Pass. Coupe	61
512	'31 Chev. Sedan	118
541	'28 Pontiac Coach	41
498	'32 Chev. Sedan	140
225	'31 Chev. Sedan	108
520	'29 Ford Sedan	40
264	'31 Pontiac Sedan	125
468	'26 Cadillac Bhm.	51
524	'30 Ford Sedan	78
469	'25 Reo Sedan	16

TRUCKS

350	'30 Chev. Station Wagon	$75
465	'33 Chev. 131-in. Panel	216
229	'27 Chev. Pick-up	21
477	'31 Ford Pick-up	74

Trade Your Old Car as Down Payment — Deal at Donohoe's — Monthly Terms Arranged to Suit

1620 M St. N.W.

★ ★ ★ ★

4 Quality Specials *With Certified Guarantees*

'32 12-Cyl. Dual Ratio Auburn Del. Coupe

Driven very little; not a scratch or mark on it; clean as a whistle. We defy you to tell it from new; extras; new rubber; worth easily $900. **$695**

'32 Ford V-8 Conv. Coupe	1932 Plymouth Del. Coupe	Chev. '32 De Luxe Coupe
$425	$345	$425

Modern Auto Sales 2303 14th St. *Studebaker & Rockne Dealers*

1931 FORD TUDOR, $250. Excellent condition. 4 practically new 6-ply Silvertown tires; puncture proof tubes. MID-CITY AUTO CO. 1711 14th St. N.W. Decatur 5051.

AUTOMOBILES for SALE 7 (Continued.)

Another Record Broken!!

Cherner Motor Co. Sells 152 Cars in 17 days

Joe Cherner, Pres.

WHY? THERE MUST BE A REASON! We Will NOT Be Undersold!

AND OUR CARS ARE "CHERNERIZED" . . .

Which Means the Best Possible Reconditioning Regardless of Cost!

COMPARE OUR PRICES!!

★ '33 Ford V-8 De Luxe Roadster, 1,000 Miles, $545

★ '33 Chevrolet Coupe, Only 567 Miles........ $465

'31 Hup "8" Coupe . $439
'31 Buick "8" Coupe 539 (This is a rare car)
'32 Ford V-8 Tudor 389
'29 De Soto Coupe. 195 (Very good transportation)
'29 Olds Spt. Rdstr. 195
'31 Ford Tudor... 189
'29 Olds Sedan ... 229 (New paint)
'32 Ford Coupe... 359
'31 Ford De Luxe Rdstr. 229
'30 Ford Town Sdn. 189
'28 Buick Rdstr.... 179 (New top and paint)
'31 Ford Cvt. Sdn. 289
'29 Whippet Spt. Rdstr. .... 129 (New paint and new top)
'32 Ford V-8 Coupe 419 (With rumble seat)
'31 Ford 4-Door Sedan .... 219 (6 wire wheels)
'32 Ford V-8 Fordor 429
'32 Ford V-8 Cab.. 429

CHERNER 1781 Florida Ave. N.W. *Open Evenings—Sundays*

They MUST Go!

OUR SPECIALS FOR TODAY and TOMORROW

1931 Ford Coupe that has a motor that can't be beat. 5 good tires. Paint job like new. Good for many thousands miles more. Real class for some one who is looking for a real buy. Rumble seat. Full equipment. $195

Here is a 1930 Chev. Coupe that has a real value to some one who wants a good-looking car in perfect condition. It is equipped with 4 brand new tires and a real good spare. The mileage on this car is low. The motor sounds like new and is good for many more thousands of miles. It also has a rumble seat with full equipment. Don't miss this car $225

A 1929 Pontiac Sedan with a new paint job and complete new upholstery. The motor is in excellent condition. It looks and runs like a new car. Tires in good condition $175

1929 Packard Sedan that can speak for itself. Motor is as good as the day when the car was purchased. Upholstery like new. Tires good. Don't miss this real buy $395

1931 Straight 8 Hupmobile Sedan with everything that goes with a good car. A good paint job, low mileage, good tires and a real smooth motor. Mohair upholstery that can not be told from new. Here is a good de luxe family car $395

1928 La Salle Sedan that looks and runs like a new car. Beautiful paint job. 5 brand new tires. Mohair upholstery in excellent condition. Motor runs perfect. This car was formerly owned by a prominent local citizen who would have nothing but the best. Look twice at this real buy $175

Essex 4-Door Sedan. Good condition. This car is a real sacrifice........ $55

Late Model Stutz Coupe. A real sporty car with one of those motors that run like a racing car. Six good tires. Rumble seat. Unbreakable windshield. Make us an offer.

MANHATTAN AUTO & RADIO CO.

1706 Seventh St. N.W.

TELEPHONE NORTH 7557

"100% Washington Institution"

Buick USED CAR VALUES

And $5.00 to the Mechanic Who Inspects the Car You Buy.

OUR SPECIAL—1931 Buick Big 8 Coupe, 5-pass., 6 wire wheels. Maroon Duco like new. Thoroughly reconditioned and guaranteed $795

1932 Buick 8 Sport Coupe Five wire wheels, black Duco finish with gold and vermillion stripe. This car is like new throughout. Run 7,708 miles. Guaranteed $895

1930 Buick Master 6 Sedan De luxe, 6 wire wheels and trunk rack. Perfect throughout, only run 15,000 miles. Must be seen to appreciate the value. Guaranteed........ $595

1931 Buick Small 8 Sedan The small economical car that is easy to park. Very fine condition throughout, owned originally by Army officer. Guaranteed........ $575

1930 Marquette Coupe Excellent appearance and in fine shape throughout. A very economical car to operate and easy to handle in traffic... $275

1927 Buick Std. 6 Sport Coupe Rumble seat. Model 27-26. The paint is dull but it is in excellent condition inside and mechanically. The tires are almost new. A world of use left........ $165

1930 Buick Master 6 Brougham Six wire wheels. Beautiful dark green Duco finish like new. Practically new tires; new tailored seat covers; perfect motor. This car sold new for nearly $2,200. Guaranteed $595

1931 Buick 8 Sport Coupe The middle sized 8. Beautiful new maroon Duco finish. Perfect motor Low mileage. Practically new tires. Guaranteed.... $695

1926 Buick Std. 6 Sedan Run only 23,000 miles by very careful driver. Here is one that is economical to operate and will give years of good service. $135

Stanley Horner, Inc. 1015 14th St. Na. 5800 1111 14th St. Na. 7651

Guaranteed Bargains Every car in A-1 condition and ready to roll—Packards, Hupmobiles, Fords, Chevrolets, Pontiacs, Essex, and many others. Terms as low as $20 Down—$3 Weekly MANHATTAN AUTO & RADIO CO., 1706 7th St. N.W.

Willys 1933, Brand New Custom Sedan, $489. MID-CITY AUTO CO. 1711 14th St. N.W. Decatur 5051.

STUDEBAKER '30 Dictator "8" Coupe; perfect condition; $350; terms. Call Mr. Cooksey, District 4310. Open eves.

MORE VALUE FOR LESS MONEY NOLAN MOTOR CO. 1111 Eighteenth St. N.W.

PLYMOUTH AND DE SOTO. BLANTON MOTOR CO. Plymouth and De Soto Dealers. 3-11 New York Ave. N.E.

1931 HUDSON GREATER 8 SPORT COUPE With rumble seat; 3 new tires; looks like new; our price, $395. MIDCITY AUTO CO. 1711 14th St. N.W. Decatur 5051.

AUTOMOBILES for SALE 7 (Continued.)

SAVE MONEY!

"My Prices are the lowest and I guarantee every car to be in good condition." —Oscar Blanton

CASH—TRADE *EASY TERMS*

1926	Dodge Sedan	$20
1927	Pontiac Coach	35
1927	Dodge Touring	35
1928	Oakland Coupe	75
1928	Chrysler Sedan	75
1927	Buick Coach	75
1927	Buick Sedan	100
1928	Chrysler Coach	100
1928	Pontiac Sedan	100
1929	Ford Coach	100
1929	Oldsmobile Coach	125
1929	Essex Sedan	125
1929	Essex Coupe	125
1929	Essex Coach	125
1930	Essex Sedan	140
1930	Chevrolet Roadster	140
1930	Ford Coach	150
1930	Plymouth Sedan	150
1931	Chevrolet Roadster	160
1931	Ford Coupe	175
1931	Ford Coach	185
1931	Plymouth Sedan	225
1930	Oldsmobile Sedan	225
1930	Chrysler Sedan	250
1930	Chrysler Coupe	250
1932	Willys Six Sedan	275
1932	Plymouth Sedan	325
1932	Plymouth Sedan	375
1933	Plymouth Sedan	475
1932	De Soto Custom Sedan	695
1933	De Soto Sedan	725

BLANTON MOTOR CO. —Factory Dealers— De Soto and Plymouth 33 New York Ave. N.E. Open Evenings and Sundays.

LOOK! LOOK!

HERE WE ARE AGAIN . . . REPOSSESSED CARS . . . READY TO ROLL

1930 Pontiac Sedan, 2d series, practically a '31 model; top, paint, tires and upholstery really like new; will sell for balance due finance company. $105.

1930 Essex Sedan. A beautiful 4-door job. This car was privately owned and practically a "give-away" for only $95.

1927 Oakland, 4-door, motor in tip-top condition. Tires, top and upholstery excellent. Original paint; $30.

REPOSSESSED CAR CO. 3d and Maine Ave. S.W. (One block south of Penn. Ave.) (In Gasoline Station Lot.) Ask for "Jimmy." STerling 8879.

AUTO TRUCKS—TRACTORS 8

GOOD USED TRUCKS BEER TRUCKS Bargains in vans, deliveries, dumps and trailers; reconditioned and repainted. STERRETT OPERATING SERVICE 30 M ST. NE GMC Branch Met. 0505

AUTO REPAIRING—PARTS 9

Acme Tire and Parts Co. Used Tires and Tubes, 50c and Up. USED PARTS, Reasonable Prices. 432 N ST. NW. MET. 8464.

STORAGE With or Without Service. One of the Most Complete Storage Garages in the City. SIMONIZING .... $5.00 WASHING, POLISHING. ORR'S GARAGE, INC. 1834 L St. N.W. MEt. 5000.

10% Discount with this coupon — Carbon Value Special 4-cyl. car $4.50 6-cyl. car $7.50 8-cyl. car $10.50 General Repairs CLIFF STINNETT'S GARAGE 904 Barry Pl. N.W. NOrth 7016.

SPECIALIST CADILLAC LA SALLE Complete Automotive Repairing. COLUMBIA AUTO SERVICE Rear 1731 K st. nw., Just Back of Dulin & Martin. NAtional 4254.

PECO GARAGE Specialists On All Makes of Cars. Motors and Chassis Cleaned by "NU-METHOD" 2121 14th St. NW. DE. 5310.

BRAKES Relined 4 Wheels Complete FORD '28 to '33 CHEV. '30 to '32 $4.50 (Other Cars Equally Low in Price.) Ford-A Brake Drums—89c Open Until 10 p. m. General Brake Service 903 N N.W. DEc. 5483

WANTED—AUTOMOBILES 13

FORD OR CHEVROLET—Any model; will pay cash if price is right. Morgan Used Car Lot, 14th and R sts. nw.

CASH—READY—CASH for good used cars. Steger Motor Co., 645 Md. Ave. N.E.

CASH FOR YOUR CAR BARNES MOTOR CO. or will pay unpaid balance and give you difference in cash. See Mr. Barnes, 1729 14th St. N.W.

RECOMMENDED SERVICE 14

The following business concerns guarantee satisfaction to Post readers. Any complaint found necessary to be made to The Post will receive prompt attention. For admission to Recommended Service Column call National 4205. Branch 43

ALTERATIONS, repairs, new work; from cellar to garret, inside or out; service includes est., plans, construction. V. T. H. Bein. Renovize now. Wis. 4810.

AUTO TOPS—Special prices on all make cars; seat circus cushions; upholstery. Rear 916 O st. nw.; North 9222.

CALL Capitol Heights 374 for house and roof painting, calking and papering; work guar.; reas prices. L. A. CANODY

CARPENTER, CONTRACTOR—Remodeling, repairing of all kinds, including fencing; no job too small. Phone AT. 5938-W. for free estimate. Joe Burdis.

CARPENTER—Jobbing and repairs, partitions, roof painting and cement work; reas. terms. L. Nelson GEorgia 4363.

DECORATING, roofing, papering, painting, general repairing; guar.; reas. M. L. Smith, 2118 18th nw.; NO. 5601.

DO YOU WANT a cellar, or want present one enlarged? We specialize in cellars, driveways, walks, grading, top soil, sodding. Call Gibson. ME. 1459, for estimate.

HOUSECLEANING, windows, floors oiled and dressed, painting, jobbing and general repairs; work satisfactorily performed. J. N. Beaman, 907 Westminster st. nw.; NOrth 3659

PAINTING, PAPERING and home improvements; easy terms; will save you 25% to 35% on all orders received before Aug. 31. M. L. Weiss Co., 3927 Georgia ave. nw. Phones ADams 9161 and COl. 6725.

PAPERHANGING, painting; better kind of work guaranteed in writing; $5 up; modern samples. Stigel, GE. 5811.

PAPERING; rooms $4.50, paper incl.; this week only; work guar.; painting; reas. James Jones, 1629 6th nw.; PO. 1253-W.

RECOMMENDED SERVICE 14 (Continued.)

PLASTERING, stuccoing, cementing; most reasonable white mechanics; patches, $1.50 up; no job too large or small. Mathis Bros., 610 Col. rd. nw. Ad. 1810.

WINDOW washing, 15c and 20c. D. W. Scott, 1304 Montello ave. ne. No. 1405.

BICYCLES REPAIRED Our repair department is the finest in the city and all of our work is first class. We also carry some of the best used bicycles and tricycles at the lowest prices in the city. Call Met. 2735 for free pick-up and delivery today. Mt. Vernon Cycle & Sport Shop, 738 9th st. (Opposite Palace Laundry.) Open Till 8.

MOVING—STORAGE 16

AARION VAN CO.—3 rms., $5; 4 rms., $7; 5 rms., $9; reliable, white. Clev. 9792.

HELP WANTED—FEMALE 17

CHRISTMAS CARD HIT—100% profit; double design; 21 all-folder, $1 assortment; parchments, etchings, silhouettes, gold, silver novelty creations; samples furnished. Also 50c, 25c sellers. Schwer, Dept. 730, Westfield, Mass.

CHRISTMAS CARDS—Big commissions selling finest $1 assortment; 21 beautiful folders; parchments, comics, silhouettes, novelties; also gift wrappings; request samples. Doehla, Fitchburg 80, Mass.

CHRISTMAS CARD sales people; 100% profit! Beautiful 21-folder $1 assortment; parchments, silhouettes, gold, silver novelties; also 50c box. Request samples. Bluebird, 58 Fitchburg, Mass.

COUNTER GIRLS, waitresses, maids. Waiter's Agency, Room 210, 527 9th st. nw.

LADIES (3), of pleasing personality, who need cash; learn profitable work, requiring no canvassing; pay while learning. Apply 9 to 12, Room 603, 1319 F st. nw.

MILLINERY saleslady; capable of taking charge of dept.; only those THOROUGHLY EXPERIENCED need apply. WILLIAMS, 1210 G st. nw.

WANTED—Tall girls to learn beauty culture; employed after learning; Dr. Parker method. 3716 Macomb st. nw.

MONEY TALKS to thinking people. Another former student says, "In Boyd School 8 weeks placed by Boyd's in secretarial position $125 month, later replaced $150 month permanently; had no previous knowledge of shorthand or touch typing." Another, "In school 2 months, took legal dictation 108 minutes, and placed by Boyd's with the president of a local university." Another says, "In your school 24 days, and without previous knowledge of shorthand or touch typing, placed in stenographic position $22.50 week." Boyd shorthand is the most marvelous system; is as fast as human speech, reads like PRINT; mastered in one-third the time of any other standard systems, has ONLY 3 rules. Touch typing in 4-8 weeks. Secretarial courses 2 to 9 months. Position guaranteed graduates. "The Best is the Cheapest in the end." Be a success, enroll today at BOYD BUSINESS UNIVERSITY, 1333 F st. nw. NA. 2340. (Est. 16 yrs.) (NRA).

HELP WANTED—MALE 18

CHEFS, COOKS, bus boys, housemen. Waiter's Agcy., 527 9th st. nw.

MEN—Several ambitious, white, willing to work hard and learn new line. 738 Investment Bldg.

MEN—Three; wanted for sales work; advanced commission basis. See Mr. Reeves, Room 237, Pepco Bldg., 10th and E sts. nw.

PATENT ATTORNEY wanted. See our ad on Financial Page of this morning's Post for a good opportunity.

SALESMAN—Responsible, adaptable, willing to work 55 hours per week; thorough training; no deposit or investment Box 142 Washington Post

SALESMAN—To handle Bentley Springs water; unusual opportunity to right man. Address C. W. Bogart, Cockeysville, Md.

SPECIALTY SALESMEN—noncompetitive, low-priced product; liberal commission. Phone Mr. Rose, Me. 5846, Monday morning.

SPECIALTY salesmen; noncompetitive low price product; liberal commission. Telephone Mr. Rose, Metro. 5846, Monday morning.

STENOGRAPHER or typist may earn room rent and obtain board at $2.50 weekly by part-time help. 1607 Eye st.

UP TO $50.00 Weekly growing Mushrooms at home. We buy crops. Free Book. Mushroom Association, 431 N. Clark, Chicago.

YOUNG MAN with car. Salary and commission Apply Free Rental Agency, 1331 G st. nw.

2 YOUNG MEN, 20 to 26, for positions in sales service department; must be able to greet customers; start work not later than Wed. morning. Ask for Mr. Bradley, 9 to 12, Room 603, 1319 F st. nw.

BOOKKEEPER, age 18-25; must be neat in appearance and have good record; permanent.
INSURANCE SALESMAN, age 25-38; gentile, married; excellent opening; permanent; drawing account.
MAN, age 21-25; college graduate with vision, personality and willingness to work big asset; permanent.
Stenographic Openings Regularly. BOYD'S, 1333 F ST. N.W.

A New Deal—Xmas Cards Make up to $35 weekly. Sell Christmas Cards. High quality at lowest prices. Experience unnecessary. Free samples. Hertel, 305 W. Adams, Dept. B-312, Chicago.

CANDY DISTRIBUTOR For line of quality candy and salted peanuts for Washington and vicinity; must have truck or car and able to finance weekly stock; no others need apply. CO-ED CANDY CO., 7249 Frankstown Ave., Pittsburgh, Pa.

BEST PROPOSITION in city for colored chauffeurs. Apply General Cab Co., 81 M st. sw.

WANTED — Colored chauffeurs with identification cards. Apply Prudom Cab Co., 2008 9th st. nw.

Reduced Rates. 12 Hour Shifts. City Cab Corp. 1121 21st St. N.W.

ATTENTION TAXICAB CHAUFFEURS REDUCED RATES For Drivers on BLUE LIGHT CABS STEADY, DEPENDABLE MEN REQUIRED 211 QUE ST. N.W.

EMPLOYMENT AGENCIES 19A

CALL DOMESTIC, De. 2419, 1925 9th st. nw. for help, any kind; no charge.

COOKS, countermen, waiters, white, and various positions. 916 G st. nw., R. 910.

SALESMEN—AGENTS 20

A NATIONALLY-KNOWN statistical research organization has an opening for a salesman in Washington. Remuneration according to ability. References will be carefully checked. Box M 33, The Washington Post.

NEW Rubber Goods Line. 47 revolutionary inventions. Homes, offices buy instantly. Hustlers cleaning up $90 weekly. Outfit free. Kristee Mfg. Box 207, Akron, Ohio.

SALESMEN to sell producing oil royalties for investment, in this city. Drawing account when qualified. State past connections. Address L. J. S., Suite 409, 17 East 42d st., N. Y. City, N. Y.

SITUATIONS—FEMALE 21

EXCELLENT cook; young colored woman; go home nights; references. No. 4111.

GOOD COOK, gen. houseworker, laundress; honest, reliable; Virginia refs. Write 123 F st. sw.

SOUTHERN LADY, cultured, refined, college education, desires position as primary tutor or hostess. N. L. M., Box 8 G. Park Station, Waynesboro, Va.

STENOGRAPHER, experienced, neat and accurate in work; rapid typist; appreciate employment. Col. 3278.

STENOGRAPHER, experienced; capable and efficient; expert typist; good education; age 20. Phone Col. 7649-J.

STENOGRAPHER-TYPIST, experienced, efficient in both shorthand and in typing; alert; needs work. Met. 9771, Apt. 205.

STENOGRAPHER, law, commercial and Government experience, desires employment. Decatur 0541.

UNDERGRAD. nurse desires case, 8 a. m. to 8 p. m., or care of child. CL. 1639.

WOMAN—White, working housekeeper; honest and reliable; references. Box 10-M, Route 1, Benning, D. C.

SITUATIONS—MALE 22

BOOKKEEPER and typist, experienced; work for room, board. Box 103, Washington Post.

BOOKKEEPER—Experienced; temporary or permanent. Shepherd 2671.

COLORED man wishes work of any kind; cooking a specialty. Di. 6218.

COLORED boy, young, to do housework, cook, dishwasher; refs. 1020 W st. nw.

DELIVERY man, col., experienced, knows city and suburbs. L. Johns, 913 26th st. nw.

(Continued on Next Page.)

SITUATIONS—MALE 22
(Continued.)

FILIPINO — Experienced butler-houseman and cook, position in private family; careful driver with light car; well recommended. Box 94, Washington Post.

MAN (refined colored), wants job as butler, houseman or invalid's nurse; can stay on premises. Box 93, Washington Post.

YOUNG MAN, 27, single, formerly with aviation firm, desires position; clerical; excellent references. Box 91, Washington Post.

WORK wanted by experienced farm hand, strong; best of references. Box 98, Washington Post.

BUSINESS OPPORTUNITIES 24

BAKERY—Excellent location and doing very profitable business; apartment above; $1,000. R. M. De Shazo, 1130 14th st. nw. Phone National 5520.

BARBER SHOP for sale; 3 chairs; good business; $400; rent, $25 mo.; 3-year lease; good location. 8235 Ga. ave., Silver Spring; SH. 2037.

BEAUTY shop; exclusive neighborhood; beautifully equipped; excellent for stylist and operator's wife or two sisters. Box 96, Washington Post.

CHARTERS — Delaware, best, cheapest; granted day received; free forms. Colonial Charter Co., Wilmington, Del.

JUNK SHOP—On principal thoroughfare; best location in city for transient trade. Room for auto wrecking; act quickly. Box 84, Washington Post.

WANTED—Party to finance and own large share of small music publishing company by young accredited composer; 30 copyrighted popular songs ready; distribution and plugging arranged for. Box 64, Washington Post.

WELL-KNOWN BREWERY wants distributors for Va., D. C., Md. and N. Carolina. Exclusive territory to financially responsible parties. Southeastern Distributors, 1454 Rhode Island ave. nw.

48 GUEST ROOMS—Hotel or rooming house, completely furnished; every room hot and cold water; 16 shower baths, large dining room; absolutely fireproof; 5 blocks from White House. Will sell lease of four years; for quick sale $1,500 cash. Retiring from business on account of other interests. Address Box 95, Washington Post.

A Real Bargain
Must be sold at once, a fine restaurant, well known and located in the best business section, near the hotels, theaters and shopping district. Best bar equipment in the city. Very low rent. Apply Box 88, Washington Post.

24-room rooming house, rental $120; splendid downtown location; owner leaving Wash. will sacrifice. $1,500, part cash.
P. F. CARLEY, 802 10th NW.

11-room rooming house, 4 baths, downtown. Price, $800; cash, $400.
P. F. CARLEY, 802 10th NW.

13-room rooming house, 3 baths; Mass. ave. near 12th; real bargain.
P. F. CARLEY, 802 10th NW.

14-room rooming house near Roosevelt Hotel, splendid location. Cash payment, $300.
P. F. CARLEY, 802 10th NW.

10-room rooming house near 14th and Mass. ave. Price, $600; cash, $250.
P. F. CARLEY, 802 10th NW.

Large rooming house near 17th and R; nice location, nicely furnished. Good buy.
P. F. CARLEY, 802 10th NW.

Grocery store with beer permit; large store, splendid place for lunch and beer; low rental. Price, $1,000; terms.
P. F. CARLEY, 802 10th NW.

Grocery store with beer permit; also del. truck. Good stand, low rental. Splendid place for hustler; real bargain.
P. F. CARLEY, 802 10th NW.

INVESTMENTS 24A

HAVE $100,000 in good real estate paper, bearing 6% interest with monthly curtailments on principal; will sell at most attractive discount. Write Box 59, Washington Post.

AUTOMOBILE LOANS 25

LOANS PROCURED ON AUTOS.
M. GREENBAUM.
1004 EYE ST. NW. MET. 8662.

MONEY TO LOAN 26

ON diamonds, watches, jewelry, silverware, &c.; no adv. arrangements neces.; lowest int. rates. Rosslyn Loan Co., Rosslyn, Va.

STOREKEEPERS, if you need money, see us. 908 Dist. Natl. Bk. Bldg., Met. 4813.

Reasonable, Courteous, Quick Service.
FIDELITY PLAN CORP., 1409 L st. nw.

WANTED—TO BORROW 28

IF you have money to loan I can offer good collateral bearing 6% interest with principal curtailed promptly. Write Box 82, Washington Post.

INSTRUCTION COURSES 29

BUSINESS COURSES—Our individual instruction courses save time and money. Poteet's Business College. Nat. 4717.

DRESSMAKING LESSONS,
PATTERNS CUT TO MEASURE,
LIVINGSTONE SCHOOL,
1311 G ST. NW.

DOGS—CATS—PETS 31

BOSTON TERRIER puppies, male, A. K. C. registered litter, 5 months old; good markings; price $25. SHepherd 2856-M. Call Sunday.

BOSTON TERRIERS—Home-bred puppies. Shenandoah Kennels, Mrs. Wm. Irwin, 6522 7th pl. nw.; GE. 0016.

CHOW PUPS—6 wks. old; champion strain; eligible for A. K. C. registration; price, $15-$20. 127 Randolph ave., Potomac, Va.

ENGLISH SETTER PUPPIES (Blue Belton); beautifully marked; sired by Southboro Captain out of Southboro Lady Belle; pedigree of five generations. W. H. Ponton, 6614 7th pl. nw.; GE. 5416.

Cats and Dogs Boarded
Kittens for sale. Ch. cats at service. Temple Cattery, Wisc. 4735.

MISCELLANEOUS for SALE 35

ALL leather goods, luggage, trunks, bags, repairing. G. W. King, jr., 511 11th nw.

ANTIQUE—6-piece parlor suite, mahogany desk, hand carved; chest of drawers, 150 years old. 603 Newton avenue, Alexandria, Va.

BABY CARRIAGE, play pen and walker; reasonable; $11.00. 924 10th st. ne.

BEER ICEBOX—Cost $25; like new, $12. 504 E st. nw.

BEAUTIFUL desk; mahogany table; settee; Oriental rug; floor lamp, bedrm. suite, cabinet, Frigidaire; studio for rent. 1911 Otis st. ne.

BILLIARD and pool tables; all sizes; supplies; repairing. Conn Billiard & Bowling Supply Co., 810 9th st.; Dist. 4711.

BRICK-STEEL ROOF TRUSSES for 25-ft. building; steel roof, sash doors, lumber, pipe. Half and F sts. sw. ME. 6817.

BY LADY—Emerald cut diamond ring, 2½ kts., platinum setting; beautiful color; cost $1,200.00; sell $500. Box 299, Washington Post.

CASH REGISTERS—New and 2d-hand; easy payments; no interest charges. 1208 H st. nw. NAt. 1376. National and Remington, new models.

CHAIRS FOR RENT—Very reasonable; for bridge parties, meetings, &c.; quick service. Dist. 8112. D. Notes, 633 Ind. ave.

COMB. punch & shears, Buffalo; 2-ton Graham truck and air compressor. All-Metals Welding Co., 25 Patterson st. ne.

DIAMOND—One solitaire in platinum; diamond mounting over 1 carat; $110. Call after 6, DI. 0413.

DIAMONDS—2 rings pawned for $360.00; weight 2½ and 1 karats; original cost $1,175.00; sell ticket real cheap. Box 102, Washington Post.

DIAMONDS, by lady, 16-stone princess and 2-karat, 10-point solitaire, pure white; have them appraised; will sacrifice. Box 105, Washington Post.

DINING ROOM TABLE, sideboard and china closet; dark oak; excellent condition; reasonable for immediate sale. 1326 Gallatin st. nw.

FIREWOOD—Save money, buy now; seasoned oak firewood, any length; 2 cords, delivered, $18.00. Rossmoor Farm, Sterling, Va. Herndon 53-F-4.

FRIGIDAIRE AND KELVINATOR — All sizes; convenient terms. Lewis Electric Co., 3919 Windom pl. nw.; Cleve. 2000.

GAS RANGE—Five burners; side oven; serviceable; good cond.; $12. AD. 0058.

HOT-WATER BOILERS — 3; practically new Pierce-Butler; large enough to heat 6-rm. houses; priced reasonable. Apply Francis A. Blundon Co., Inc., 805 H nw.

HOUSEHOLD furnishings, including needlepoint chair, coffee table, marble top; G. M. highboy radio, rugs, other pieces; also glassware. 1313 Quincy st. nw.

INSTALL the famous "Home Oil Burner" now. Complete installation, $235. "For heat it can't be beat!" Call Potomac 1900, room 734. No obligation.

MATS FOR SALE—Quantity of used stereotype mats; size 18x23 inches; excellent for insulating attics, &c.; may be used in panel design for very attractive walls; cost practically nil, $1 per 100. Phone Mr. Ellington, NA. 4205.

PIANO-PLAYER—Cable Nelson; practically new; cost, $650; will sell, $100. Pot. 0712 or Met. 8410.

PIANO—Left for sale this week; brand-new apartment-size grand, full 88 notes, latest style and finish, $242; want to sell it this week; there is a reason. See and hear it at Kimball Factory Warerooms 721 11th st. nw. Just north Palais Royal.

MISCELLANEOUS for SALE 35
(Continued.)

PIANO—A good small grand at an unusually low price, $191, $5 down and $5 monthly; bench and delivery free. Kitt Co., 1330 G st. nw.

PIANO BUYING CENTER AT KIMBALL'S. A clearance before reestimating value of the world's largest piano manufacturers wholesale and retail stock at their Washington headquarters for this eastern territory offers both dealers and retail buyers an opportunity to make most substantial savings in the purchase of fine uprights and grands, including a few good players. Don't miss this chance to buy reliably guaranteed pianos of quality at a fraction of their actual worth. Payment terms will be made to suit the budget of every buyer. If you need a good instrument, let nothing prevent your participating in this bargain harvest.
KIMBALL CO., 721 11TH STREET N.W.

POOL TABLES (2) for sale; good condition; very cheap. 632 4½ st. sw.

PORCH SWING, $3; bed spring, $2; other bargains. 715 Lawrence ne. DE. 4512.

SEWING MACHINES — Reconditioned; all kinds; lowest prices; $5 up. 927 F nw.

SINGER—Portable; electric; modern; all attachments; must sacrifice. Linc. 7022.

TIRES—Four 5.50x18, heavy duty, with tubes; good condition; $6 for lot. Phone Lincoln 0584.

TYPEWRITERS—Current models, Coronas and L. C. Smiths for rent; bargains in rebuilt and reconditioned machines. The L. C. Smith and Corona Typewriters, Inc., 1018 15th st. nw.; Natl. 0411.

TYPEWRITERS—Guaranteed like new; low prices; terms; we rent, repair, exchange. Standard Typewriter Co., 723 10th nw.

WALL PAPER—Special room lots, $1.25; sufficient for ceiling, side walls, border, room 10x14x18; wide selection. Walter Morgan Co., Inc., 421 10 nw.; NA. 7886.

TYPEWRITERS
Brand-new portables, any model, at $45, regular $60 machines. Easy terms. Rentals, repairs. Typewriter Sales & Service Co., 811 17th st. nw. Nat. 5666.

CHAIRS FOR RENT
Very reasonable; for bridge parties, meetings, &c.; quick service. Dist. 8112. D. Notes, 633 Ind. ave.

FRIGIDAIRES
Brand-new 1933; 6, 7 and 9 cu. ft. models at big savings over current prices. 2703 14th st. nw.

BOATS FOR SALE 35A

DUCK BOATS—12-ft., $18.50; 14-ft. fishing skiffs, $60; sea sled, $60; complete with lights and life preservers; boats built to order. Call Ken Kraft Boat Co., WE. 2497.

16-H.P. EVENRUDE OUTBOARD MOTOR; A-1 condition; easy to start; $60. Phone SHepherd 2835-W.

16 FT., new outboard boat not painted; would sell for $140; will take $89.00. Johnson Motor Sales Co., 812 9th st. nw.

16-CYLINDER KING BUGATTI MOTOR
by Dusenberg, 650 h. p., weighs 1,280 pounds; has NEVER BEEN USED. Cost Govt. $25,000 to build Same engine used by Dodge in his new speedboat. Built to beat Garwood in the Gold Cup races. On display and for sale at 1522 Pa. ave. se.
AUTO MARINE MACHINE CO

WANTED—MISCELLANEOUS 36

ANTIQUE JEWELRY, gold; highest prices paid; gold teeth, diamonds, watches, coins. Jewelry Exchange, Inc., 434 9th nw.

BOOKS BOUGHT in any quantity; bring them or phone Metropolitan 5415. Pearlman's Big Book Store, 933 G st. only.

CASH for furniture, household goods and apparel. Call Cohen, Met. 7749.

GAS RANGE—Will buy heavy duty; prefer one with plate warmer and broiler; must be in good condition and reasonable. Call Mr. Sherman, Dist. 4799.

HIGHEST cash prices paid for used furniture; we do moving also. North 4753.

WE BUY for our manufacturing dept. old GOLD and SILVER. We pay highest cash prices. A. Kahn, Inc., 41 years at 935 F st. nw.

ANTIQUE JEWELRY
Gold teeth, watches, diamonds, silver, coins, music insts.; full price paid. SCHILLER'S, 444 9th—Cor. E N.W.

WE PAY CASH
For old gold, silver, watches and diamonds and old jewelry. Selinger's, 818 F st.

OLD GOLD, SILVER WATCHES, DIAMONDS
And discarded jewelry wanted for our mfg. dept. Full cash value paid.
SELINGER'S, 818 F St. N.W.

COUNTRY BOARD 39

HOME NEAR FREDERICK—Quiet, restful, high elevation; modern conveniences. Mrs. Roy I. Hyndman, Frederick, Md., Box 275.

Suburban—Rooms & Board 39C

ROOM and board for 2 in modern home; with garage space; 1½ miles from Alexandria, on Telegraph rd.; excellent food; pleasant surroundings; $30 per month each. Alex. 34-W.

2 BEAUTIFULLY furnished double rooms; communicating if desired; unlimited room phone and radio; excellent home-cooked meals; own poultry; 6 mi. from White House; golf facilities. Shep. 3355.

CARROLL SPRINGS INN
Mile and ½ from Silver Spring, on Forest Glen rd.; an ideal place to live and dine; 20-acre estate; attractive rooms; swimming, tennis, bridge; conv. to schools; reas. rates; 20 minutes to Capitol; reservations. SH. 2040.

ROOMS—FURNISHED 42

A ST. NE., 310—Rooms for l. h. k.; two large front rooms next to bath; sink, a. m. i.; reas. Adults ATlantic 2980-J.

ARIZONA HOTEL—310 C st. nw., block off Pa. ave.; neatly furnished rooms; lobby; 3 baths on each floor; shower bath; continuous hot water; $4 week up; transients, 75c to $1.

AT DUPONT CIRCLE—Large, airy rooms, single and double; spacious closets. 1315-1319 New Hampshire ave. nw.

CENTRAL—1107 Mass. ave. nw. Large, clean, cool rms.; near bath; also l. h. k.; private family; across from park; $5 week up.

CENTRAL—1314 15th nw., Apt. 3. Attrac. single front rms.; gentleman; $15.

CENTRAL—Attractive, unusual rooms and 2-rm. suite (8 wind.); fireplaces, piano, radio, phone, cont. h. w. 1626 17th st.

COLUMBIA RD., 1834—$3 wk.; single rms.; clean; 4 baths; c. h. w.; 2 car lines; maid serv.; hallrm., $2.50; men. AD. 10213.

COLUMBIA RD. NW., 2006, The Oakland—Cool, attrac. furnished front room; large 4th fl. apt.; near bath; very reasonable. Apt. 40, North 8742.

CONN., 1600 BLK.—Room, with or without bath and kit. NA. 10109.

DOWNTOWN—1305 R. I. ave. nw. Reduced summer rate on single or double cool rooms; modern improvements.

DUPONT CIRCLE—1747 P st. nw. Nice, clean single or double rm.; in physician's home; every convenience; reasonable.

EUCLID ST., 1757—Nr. 18th and Col. rd. Desirable rms., double, single; all conv.; homelike; reas.; meals convenient.

EYE ST. NW., 1212—Clean, single and double rooms; $3.50 up.

EYE ST. NW., 1918—Attractive rm., southern exp.; running water; excellent maid service; very reasonable. ME. 9611.

F ST. NW., 1738—Large front rooms, $14, $16, $18; single rooms, $10 l. h. k. rms.; best location; a. m. i.

F ST. NW., 1817—Large, comfortable single rm. in apt.; gentleman; close to all departments, schools.

FAIRMONT ST. NW., 1315—Large front room, So. exposure, 4 windows, 2 closets; cont. h. w.; unlimited phone. Columbia 4502.

FRANKLIN PK. hotel, Apt. 86, 1332 Eye st. nw.—Nicely furn. rm.; downtown section; free use of phone; reas.

G ST. SE., 1219—Conv. Navy Yard, 2 car lines; cool frt. or back rm., 2 gentlemen. $25 mo.; $15 single; board optional.

GARFIELD ST. NW., 2636—2 desirable rms., sleeping porch, l. h. k.; also sleeping rooms; reasonable. Ad. 9490.

GOVERNMENT people can secure beautiful rms.; greatly reduced rates. Kern Hotel, 1912 G st. nw.; Met. 1142.

H ST. NW., 519—Clean, bright room, furnished for light housekeeping; reas.

HAMILTON ST. NW., 923—One large room, front; private family; on 2 car lines.

HARVARD ST. NW., 1419—Large front room; reduced to $4 week; smaller room, $3 week; c. h. w.; gentlemen. Col. 8725.

HOTEL LOGAN—29 Logan Circle nw. Rms. with phones, $1 up; rms., priv. baths; special rates for perm. until Sept. 15.

K ST., 1627—Near Carlton hotel, large or small rooms, some with private shower baths; men only.

L ST. NW., 1329—Cool, light basement rm., comfortably furn., cheap.

L ST. NW., 1402—Attractive front room, private bath; hot and cold water; maid service; gentlemen only.

MASS. AVE. NW., 1008—Attractive double rms.; newly decorated; near baths; very reas; by the day, wk. or month.

MASS. AVE. NW., 1447—Double rm., next bath, detached kit.; $8.25 wk. c. h. w.

MASS. AVE. NW., 1324—1st-floor room and small dressing room, with hot and cold water; near bath.

MASS. AVE. NW., 1229—Nicely furn. double, single rooms, all front; twin beds; next bath; also auto space; reas.

MT. PLEASANT—Beautifully furn. room; next to bath; cross ventilation; convenient location; $15. Col. 8307-J.

ROOMS—FURNISHED 42
(Continued.)

N ST. NW., 1816—For ladies, large 2d-fl. front rm., well furnished; also single room; reasonable.

NEAR Wardman and Shoreham Hotels; priv. home; beautiful rm.; for gentlemen; all conv.; next bath. Col. 6746.

NICELY furn. rm. in apt. with married couple; home conveniences, all privileges. Call Ad. 5607.

O ST. NW., 1229—Nicely furn. 1st-fl. outside rm.; running water; l. h. k. privileges; also comp. 2d-fl. l. h. k. rm.; reas.

O ST. NW., 1227—Downtown; walking distance; clean, comfortable rooms; $4 weekly up; also light housekeeping.

OPP. MAYFLOWER—Cool, clean, homey r., k., semib., or 2-r., priv. b.; also rm. (5 wind.); cont. h. w. 1717 DeSales.

PA. AVE. NW., 2422—Housekeeping apts., complete, with kitchen, $4 to $7 weekly.

QUE ST. NE., 2—Nicely furn. rm. adjoining bath; priv. family; reas.

R ST. NW., 1627—Front Apt., $7 a week; back apt., $6; everything furn.

R ST. NW., 2108—In a real home and locality; double rm.; twin beds; bath and shower; also single room; free phone.

REDUCED RATES—1202 N st. nw. Nicely furn. back parlor; 1st fl.; other rooms; l. h. k. privileges. Dist. 7542.

S ST. SE., 1307—Large front double rm.; also single, back; next to bath; private home; reasonable. Atl. 0859-W.

THE NETHERLANDS, Apt. 203, 1860 Columbia rd.—Charming bed-sitting rm., bay window; single on en suite; $20-$25. Col. 0810.

WARREN ST. NW., 3727—Large front 2d-floor, well-furn.; lavatory attached; also large room; 3 windows; next bath. Call after 7:30 p. m., CL. 5437; CL. 1945.

2D ST. NE., 226—2 large, light housekeeping rooms; near bath; neatly furnished; gas, elec. included; $25 month.

3D ST. SE., 229 3D ST. NW.—Desirable bedrooms; also l. h. k.; hot water; a. m. i.; central location; reasonable prices.

3RD ST. NW., 5315—Nicely furnished room adjoining bath and shower; new home with young Jewish couple; meals if desired. GE. 3411.

461 P ST. NW.—Large 2d-floor room, next to bath, $2.50 week or $9.00 month; (white) gentleman.

7TH ST. NE., 1020—Two or 4 rooms, bath, l. h. k., 2nd floor; new house.

904 E. CAPITOL ST.—Beautiful room, 3 w., cont. hot water; unl. phone; next bath with shower.

11TH ST. NW., 1021—Large front l. h. k. rm.; newly papered; 5 windows; clean and cool; next bath; $6.50 wk.; adults.

1242 12TH ST. NW.—Large front room, $4 week; large back room, next to bath, all newly papered, $3.50.

13TH ST. NW., 2814—Bright, nicely furn. 2d fl. room; excellent board; unlimited phone; c. h. w.; reas. Col. 0151.

16TH ST. NW., 5601—Room in private, detached, corner home; for lady employed; southern exposure; reasonable.

1607 I (EYE) ST. NW., Researchmen's Club—Large, cool, with showers; $12 monthly up; board optional, $2 weekly; garage space.

1612 19TH ST. NW. (DUPONT CIRCLE). Large, cool, airy front room; single or double; nice for business man; hot water.

16TH ST. NW., 1846—Desirable room; next bath; cont. h. w.; $15; also large room; single or twin beds; gentlemen.

1750 MASS. AVE. NW.—Single and double rooms with private bath.

19TH ST. NW., 920—Neatly furn. single, double rooms; next bath; reasonable.

2023 R ST. NW. (at Conn.)—Gentlemen; beautiful home, newly furnished double, single rooms; twin beds; excellent meals; exclusive location; reasonable.

DOWNTOWN—BACHELOR APT.
Attractive room for gentleman in large, modern apt., 3d floor. 1401 Eye st. nw.

MERRILL MANSIONS
1361 Fairmont st. nw.—Beautifully furn., bright, 1, 2, 3 rm. apt.; priv. baths; newly dec.; also single rms.; summer rates.

NEW INN 608 9TH, $1-$1.50-$2 per day; $5-$10 weekly.

ROOMS—UNFURNISHED 43

A ST. NE., 212—Large rm.; next to bath; $15 mo.; l. h. k. if desired.

EYE ST. NW., 929—6 rms., kit. and bath; good for residence and business; reas.; all new and modern

F ST. NE., 612—2 large bright rms. with porch for l. h. k.; private family; reas. rent. Atl. 3712-W.

FURNISHED or Unfurnished 44

PETWORTH—1 large rm., screened slp. porch; l. h. k. if desired; cont. h. w., unlimited phone; reasonable. AD. 6668.

ROOMS and BOARD 45

CLEVELAND PARK—Nicely furn. rooms; excellent home cooked meals; $32.50 mo. up. Cleve. 7975.

CLEVELAND PK.—Nicely furn. rms; excellent home-cooked meals; $32.50 up. Cleve. 7975.

CONN. AVE. NW., 1834—2d-fl. front; large double rm., with priv. bath; newly decorated; inner-spring mattresses; good home surroundings; also single.

EUCLID ST. NW., 1343—Second-floor front, 5 windows; excellent food; continuous hot water; $32.50 and $35 per mo.

FRENCH FAMILY offers excellent room and board reasonable; semiprivate bath; walking distance. POt. 0468.

HITCHCOCK HOUSE—1761 Mass. ave. nw. Beautiful double, single rooms; home-cooked meals; ladies or gentlemen.

HOTEL OLIVER—2125 G st. nw. Breakfast, dinner, $10 week; 1 to room. The Govt. clerks' real home; 2 blocks from Interior Dept. O. L. Harr, Proprietor.

K ST. NW., 1733—Attrac., single-double rooms; board; $32.50-$37.50; pleasant home.

KALORAMA RD. NW., 2013—Large rms.; furn. or unfurn.; delicious meals; refined home; $7.50 weekly.

LARGE living room with sleeping porch adjoining; twin beds; extension telephone; next to bath; cont. h. w.; excellent meals; reas. rates. Lin. 8466.

MASS. AVE. NW., 1515—Attrac. clean, cool rooms, detached house; spacious lawn; excellent meals; reas.

MORRISON ST., 3733—Chevy Chase, D. C. Single and double rms.; twin beds; delicious meals; beautiful location; garage.

O ST. NW., 2001—Corner house, 2d fl.; large double twin-bed rm.; excellent meals; reas.; also single.

QUE ST. NW., 2239—2d or 3d floor; 3 furnished rooms and private bath; private home; desirable Northwest section; suitable for small family or group; meals optional. North 6469.

R. I. AVE. NW., 1712—Clean, cool, single, double rooms; tasty meals; $32.50 to $37.50; also table bd., $5 wk.; transients.

ROSE INN—1309 17th st. nw. Front rms.; double, single; board optional; reas.

SCOTT INN, 1333 K st. nw., adjoining hamilton Hotel—Water, twin beds, 2 or 3 in room, $30 to $40 monthly; single, $35 up; splendid meals; tourist accom.

THE EVANGELINE RESIDENCE—1330 L st. nw. High-class accommodations; for young women; splendid meals; congenial atmosphere; rates, $8.50 and up per week. National 7870.

W ST. NW., 73—Corner house, large double room; excellent meals; rea. Nor. 3570.

1ST ST. NW., 2119—Large 2d-floor ft. rm.; suitable for 3; good home cooking; $32 month each. North 3984.

16TH NW., 1020—Attrac. rms. for those desiring real home; excellent meals; walking distance; table board accom.

18TH ST. NW., 2116—Large front room; 2 young men; with breakfast and dinner; $30 apiece monthly.

1756 N ST. N.W.
Attrac., large, front, twin bed rm.; semiprivate bath; reasonable rates.

TABLE BOARD 47

CONN. AVE. NW., 1834—Delicious home-cooked meals; bkft. and dinner; reas.

FLATS for RENT 53

$35.50 Attractive flats for colored tenants; 4 rooms and bath. 1611 Corcoran st. nw.
James Morris Woodward, Realtor
723 20th st. nw.

BUSINESS PROPERTY—Rent 54

WELL located store at 1921 Penna. ave. nw. Owner will make reasonable decoration or improvements and lease at attractive figure to reliable tenant. James Morris Woodward, realtor, 723 20th street nw.

3507 CONN. AVE.
In the "PARK AND SHOP" development, 25x50 store with cellar; heat furnished; fine location for delicatessen or restaurant Also 15x60 store. Free parking space for customers.
SHANNON & LUCHS CO.,
1505 H St. N.W.
NAtional 2345.

HOUSES—Rent—Unfurnished 58

BEAUTIFUL CHEVY CHASE; nearly new brick, 6 rooms, 1½ bas., garage. Near Conn. ave. and schools Leslie D. Measell, Clev. 4733.

BUNGALOWS—NEARBY VA. AND MD. MODERN, 5 ROOMS AND BATH, TO 6 ROOMS AND BATH, $35 TO $50. L. D. MEASELL, CLEV 4733.

BRICK SEMIDETACHED, practically new; 6 rooms and bath; built-in garage; front and back porch; a. m. i.; near school; cor. 8th and Madison st.; 5629 8th st. (keys at 5629 8th st.); $60 mo. Nat. 2342.

HOUSES—Rent—Unfurnished 58
(Continued.)

CHERRYDALE, VA.—Modern, detached, 6-room-and-bath home; like new; large lot; 2-car garage; near bus line; $50. Mr. Fisher, Columbia 5610.

CHEVY CHASE—MODERN HOMES—6 ROOMS, 1 BATH, TO 11 ROOMS, 3 BATHS; EXCELLENT CONDITION; REDUCED RENTAL. FOR INSPECTION, CALL CLEVELAND 4733. L. D. MEASELL.

CHEVY CHASE, MD., 17 W. Irving st.—Charming 8-room and bath cottage on corner; beautiful condition; large garden with trees; garage; $85 per mo. Herman E. Gasch, 923 15th st. nw. NA. 3239.

CHEVY CHASE, reconditioned, detached houses; beautiful first-floor plan; 1 bedrm., bath, 1st floor; 4 bedrms., bath, 2d floor; suitable for 1 large or 2 congenial families. L. D. Measell, Clev. 4733.

DESIRABLE detached house, 8 rms., Northwest, near park, city proper; near bus line; large yard, trees, &c.; 4 bedrms., 2 baths, maid's room; elec. refrig.; latest automatic heating plant; 2 porches; large closets; available Sept. 1. For particulars call Adams 0606.

FALLS CHURCH—7-r brick, bath, porch lawn, garden, 2-story laundry, garage, h.-w. h., electric and coal range, Frigidaire, drilled well water, new electric pump. Box 92, Washington Post.

FIVE ROOMS and bath frame dwelling (renovated). 809 Forest drive, Hyattsville, Md. Reasonable rent. Apply on premises.

GET OUR for-rent list of modern homes and apartments; reasonably priced. John F. Donohoe & Sons, 314 Pa. ave. se.

HOUSE of unusual charm and comfort; 4 bed and 4 bath rooms, large living room; garden; perfect location; $150 monthly. North 3311.

HOUSES and apartments for rent in all sections of the city; free auto service. Call Mr. Herbert, Sterling 9323.

T ST. NW., 78—8 rms., bath, reception hall; h. w. h., gas, elec.; double garage; alley house, 2 blocks from Langley Jr. High and Tech; available Sept. 1; $60. Call Shep. 1900.

TENTH ST. N.E., 308—Ten rooms, all modern improvements; small family could get practically free rent by letting rooms. Call at house Saturday afternoon or any time Sunday.

WE OWN large numbers of detached, repossessed bungalows and houses in Chevy Chase and nearby Va. and Md.; 5 rms., bath, to 11 rms., 3 baths; rental agents should obtain our rent and sales lists. Fulton R. Gordon, 1427 Eye st. nw., Dist. 5231.

6-ROOM houses; h.-w. h.; latrobe; elec.; garage; acreage; Southern ave., bet. 61st and 62d sts. ne., $22.50. Pot. 4850-W.

1342 GALLATIN ST. NW. Large detached home, 2nd from 14th St., excellent condition; 2-car garage; large lot.

$85—NEAR 16TH & SHERIDAN ST. NW. 6 rooms, 2 baths, 3 large porches; garage. Lewey, Inc., 1003 K st. nw. DI. 3625.

MODERN HOUSES—6 rooms and bath, $40.00 and up per month. Call
BRODIE & COLBERT, INC., NAT. 8875.

VACANT ON SEPT. 1.
Mr. Robinson, 5414 9th St. N.W.

EDGEMOOR, MD.
Beautiful, detached corner brick home; large yard; 4 bedrooms and 2 baths; maid's room and bath; h. w. h.; open fireplace in living room; garage; new-house condition; rent very reasonable.
W. C. & A. N. MILLER, DIST. 4464.

CHOICE HOME LISTINGS.

1320 15th st. nw.—9 r., 2 b., por.	$100.00
3706 S st.—6 r., b., elec. refrigeration, garage; splendid condition	60.00
627 Longfellow—6 r., b., lge. porches	$55.00
627 Upshur st.—6 r., b., elec. refrig.	$55.00
101 Flower ave., Takoma Park—6 r., b., 2 porches, large lot	$40.00

HARRY B. PITTS.
1343 H St. N.W. ME. 4300.

$65 Semidetached home with garage; 8 rooms, kitchen and bath. 2949 Tilden st. nw.

$37.50 Convenient location; 2108 K st. nw.; 6 rooms and bath; hot-water heat, elec.
James Morris Woodward, Realtor
723 20 st. nw.

GET MY BIG RENT LIST.
Harry B. Pitts.
1343 H st. nw. Met. 4300.

$55.00—524 Somerset Place N.W.
$52.50—530 Tuckerman St. N.W.
Six rooms and bath, built-in garage; near car lines, stores and two new schools.
HENRY J. ROBB, INC.
1024 Vermont Avenue. District 8141.

Headquarters for Chevy Chase Homes
Let us show you the best houses for rent in Chevy Chase and northwest suburbs.
EDW. H. JONES & CO., Inc.,
5520 Conn. Ave. Cleve. 2300

CHEVY CHASE, D. C.
5332 BELT ROAD.
7 large, airy rooms, huge attic; large yard; garage; good order; reduced to $55.

1215 12TH ST. NW.
Two-story-and-basement brick; 7 rooms and bath; bay window; large yard; $60.

3286 N ST. NW.
6 rooms, bath; $45; available Sept. 1.

710 QUINCY ST. NW.
Semidetached brick; 6 rooms and bath; garage; $45.

LEE D. LATIMER CO.
728 INVESTMENT BLDG. NAT. 4146.

1404 Quincy St. N.W.
6 rooms and bath, newly painted and papered. Hot-water heat, $65.

1310 Spring Road N.W.
6 rooms and bath, $50.

3702 34th St. N.W.
6 rooms and bath; porches and garage, $70.

WM. H. SAUNDERS CO., Inc.
1519 K St. N.W. DI. 1015.

In Glover Park, adjoining Burleith, modern 6-rm. home, front and double rear porches, built-in garage, high elevation. Can be had partially furnished if desired. House is now vacant. $68.50.

West of 14th st., three bedrooms, with double rear porches fully enclosed, oil heat, elec. refrig., covered front porch, garage, maid's bath in basement, $80.00. Possession at once.

In splendid N.W. location, 4 bedrooms, sun room, garage, oil heat, covered front porch. Furnished, $85.00; unfurnished, $75.00. Immediate possession.

GRAHAM & OGDEN
REALTORS.
Nat'l 3689. 313 Woodward Bldg.

RECOMMENDED HOMES
PHONE OR WRITE FOR A COPY
of this complete printed list of houses for rent in all sections of the city and suburbs—offering a wide selection in size and type. Rentals begin at $45. Save time, energy and money by using this list. It costs you nothing.
SHANNON & LUCHS CO.
1505 H St. N.W. NAtional 2345.

1200 Juniper St. N.W.
The most desirable home in the city at a most reasonable rental.
Open and Lighted For Inspection
Wm. H. Saunders Co., Inc.
Dist. 1015 1519 K St. N.W.

3609 Quesada St. N.W.
Very desirable detached home of eight rooms, two baths and garage at a reasonable rental.
Open and Lighted for Your Inspection
Wm. H. Saunders Co., Inc.
Dist. 1015 1519 K St. N.W.

HOUSES—Rent—Unfurnished 58
(Continued.)

GET OUR COMPLETE LIST

1836 Lamont st. nw.—12 r., 3 b.	$125.00
1405 Varnum st. nw.—9 r., b.	90.00
2400 3d st. ne.—6 r., b.	55.00
5616 8th st. nw.—6 r., b.	55.00
223 F st. ne.—8 r., b.	50.00
211 A st. ne.—6 r., b.	45.00
921 N. C. ave. se.—6 r., b.	45.00
1628 E st. se.—6 r., b.	37.50
1111 10th st. se.—6 r., b.	25.00

JOHN F. DONOHOE & SONS
314 Pennsylvania Ave. S.E.
GET OUR COMPLETE LIST

1809 Lamont St. N.W.
8 rooms, 2 baths, 2-car garage. $95.00

4408 16th St. N.W.
Inspection by appointment only. 12 rooms, 4 baths; 2-car garage...$275.00

4628 Huntt Ave.
Chevy Chase, Md.
Detached, 6 rooms and bath, h.-w.h., built-in garage $72.50

6809 Glenbrook Road
Battery Park, Md.
11 rooms, 4 baths, lavatory on first floor; 2 rooms and lavatory in basement; 2-car detached garage; tennis court; large, well-kept grounds, $200.00.

405 Fairfax Road
Battery Park, Md.
13 rooms, 2 baths, garage, h.w.h., large, well-kept grounds........$125.00

WEAVER BROS INC. REALTORS
Wash. Bldg. DI. 9486

1232 Sixteenth Street Northwest. 9 rooms, 2 baths. $100.00

1886 Monroe Street Northwest. 8 rooms, bath. $75.00

414 Delafield Place Northwest. 6 rooms, bath. $50.75

224 11th Street Southeast. 6 rooms, bath. $35.75

COLORED

1250 Girard Street Northwest. 7 rooms, bath. 65.75

124 Florida Avenue Northwest. 6 rooms, bath. $45.75

825 25th Street Northwest 6 rooms, water; in first-class condition. $27.75

AMERICAN SECURITY AND TRUST COMPANY
Real Estate Department
15th & Pa. Ave. N.W. NA. 4815

HOUSES—Rent or Sale 60

MICHIGAN AVE. NE., 27—6 rms., bath; 3 inclosed porches; garage; beautiful location; opp. Soldiers' Home grounds; square from Trinity College. Apply on premises.

SUBURBAN—For Rent 61

APARTMENT—1, 2 or 3 rooms; kitchen, bath; use of porch and lawn. Miss Fenwick, Forest Glen, Md.

BUNGALOWS—Rent $20 up; 3 r. apt., $25; furnished apt., $35; bungalow, sale, $3,500, $100 cash, $32.50 mo. Chester R. Bear, 2842 Bladensburg rd. ne.

ELM AV., 114 (Takoma Park)—Bungalow, 5 r. and b. and sleeping porch screened; garage, $50 mo. rent; would sell low price $50 cash and $50 mo.

LYON VILLAGE—133 Rucker ave. Seven rooms, bath; reconditioned; other reasonable rentals in nearby Va. K. M. Livingstone, 923 15th st. nw.; Dist. 0700.

MAPLE ST. NW., 6935 (Takoma Park, D. C.).—6 r., b. and glassed-in porch; garage, large lot; $35 mo.; for sale, low price, easy terms; newly decorated.

NEARBY MD.—Attractive, 6-room home, bath, elec.; ¼-acre lot; good for garden and chickens; $30 month. J. Ridley Shields, 907 15th st. Met. 3376; Hyatts. 786-M.

RED TOP is for sale or rent, on College Lane. Mr. Robinson, Wheaton, Md.

TAKOMA PARK, 242 Willow Ave.—5-rm. bungalow; G. E. refrig.; a. m. i.; $52.50. Lincoln 1277.

TAKOMA PARK, MD., 4 Allegheny ave., near Elm ave.—5 r., b. and 2 closed-in porches, garage; suitable for 2 apts., newly decorated; $35 mo. rent. For sale low price. $40 cash and $40 mo.

UNDERWOOD ST. NW., 207 (corner Blair rd.)—6 r. and b., large cellar, h.-w. h., a. m. i., $50 mo. rent; newly decorated; would sell low price $50 cash and $50 mo.

5-ROOM BUNGALOW, A. M. I., GARAGE, $35.00.
Semi-bungalow, 5 rooms; a. m. i.; completely furnished; $55.
DUNN & CO.
3333 R. I. ave., Mt. Rainier, Md. Hyts. 810.

SHORE PROPERTY for Rent 64

HERALD HARBOR—4-rm. cottage, screened porch; all furnished; $10 wk.; $35 balance of season. Apply 30 R st. ne.

WANTED—TO RENT 65

LIST YOUR PROPERTIES for rent with Graham & Ogden, 313 Woodward Bldg., Natl. 3689; 803 King st., Alex. 1300.

SMALL farm, 5 to 10 acres, with small house, within 8 miles of city; state particulars and price. Box 79, Washington Post.

TEN or 12-room house wanted in downtown section suitable for rooming house, about $75 per month. Address
BOX 90, WASHINGTON POST.

LET US HANDLE
YOUR RENTAL PROPERTY.
Personal attention and reliable service.
LEWEY, INC.
1003 K St. N.W. District 3625.

WANTED—To rent 5 or 6-room furnished house in nearby suburb, near schools; $50 top. Box 99, Washington Post.

WANTED
Attractive apartment, one or two rooms, kitchenette; Georgia ave. or Longfellow st. section. $30 price limit. Address Box M-34, Washington Post.

BIG DEMAND! HOUSES, APARTMENTS.
Requests pouring in daily. I need help! List your vacant properties for immediate rental. Mr. Herbert, Sterling 9323.

BUSINESS PROPERTY—Sale 67

GEORGETOWN—4-5 rm. bricks; lot 70x150; rent returns $78 per mo.; for quick sale, $6,250. W. J. Kelly, West 2917.

$4,500—EAST CAPITOL ST.
Store and 3-room and bath apt. Vacant. Terms.
JOHN F. DONOHOE & SONS
314 Pennsylvania Ave. S.E.

HOUSES FOR SALE 68

ATTRACTIVE semi-detached home; near Conn. avenue and Rock Creek Park; 8 rooms, bath, cellar, garage; $8,500. Easy terms if desired. James Morris Woodward, realtor, 723 20th street nw.

CORNER Broad Branch road and Olive st. (Chevy Chase). New Colonial Center hall brick, 3 bedrooms, 2 baths, finished attic; built-in garage; porches and large lot. Open Sunday and evenings until 9 p. m.

FOR SALE, reasonable; 5 rooms and bath frame dwelling (renovated). 809 Forest drive, Hyattsville, Md. Owner leaving city. Apply at premises.

MT. PLEASANT—Six rms., bath, enc. pchs., rec. rm.; garage; leaving town; $7,500; $300 cash, $60 mo. Em. 0939.

NEW HOUSE, 1824 Bay st. se., between 18th and 19th, B and C sts.—6 large rooms, colored tile bath with shower, glassed sleeping porch, oil burner, Frigidaire, Oxford cabinet; concealed radiation; large lot and garage; unusually reasonable terms to responsible purchaser; only $200 down. Call Mr. Clark, National 3007. Keys at 1822.

TILDEN STREET—Adjacent Bureau of Standards; 9 rms. and bath; oil burner; a. m. i.; large lot; house just remodeled; inspection at any time; $10,500. WILLIAM J. KELLY, Real Estate, WE. 2917.

$8,750—A picture bungalow home on high elevation, in Chevy Chase, D. C. Surrounded by large trees, this artistic home contains 5 spacious rooms and large bath. Large living room with open fireplace, daylight kitchen, recreation room in cellar, attic over entire home. GAS HEAT, ELEC. REFRIGERATION. House in immaculate condition. Flower garden and garage in rear yard. NAtional 1438 until 9 p. m. week days.

$7,350—Spacious four-bedroom brick home, near St. Gabriel's Church. The house is modern and in good condition, two sleeping porches, attractive rear yard. Garage. NAtional 1438 until 9 p. m. week days.

8-RM. and bath brick modern home; best section of Georgetown; $11,500. W. J. Kelly, Real Estate, WEst 2917.

$3,000 EQUITY in a beautiful Chevy Chase home for only $700. Call Cleveland 2428.

HOUSES FOR SALE 68
(Continued.)

6-ROOM brick house; close to 16th st. nw section; $5,200.00. Tel. Nat. 8060.

PETWORTH—7 rooms, bath, rec. hall, porch; side light; extra kitchen 2d floor; steam heat, electricity, $4,950.
HARRY B. PITTS.
1343 H st. nw. Met. 4300.

OLD GEORGETOWN MANSION.
19 r., 5 b., brick, large yard, oil burner, a. m. i.; sacrifice, $22,500.
W. J. KELLY Real Estate WEst 2917.

FOR SALE AT BIG SACRIFICE.
Owing to an exchange, a client of ours has instructed us to sell a semidetached, two-story, six-room brick, tiled bath, hot-water heat, gas and electricity, built-in garage, for $5,250.00. ON EASY TERMS.
HIGBIE, RICHARDSON & FRANKLIN, INC.
Na. 2076. 816 15th St. N.W.

PRICE, $6,000.
5th st. se., near Pennsylvania ave.—Contains 6 rooms and all modern conveniences; side and rear alley, lot 17x92; large back yard to a wide alley.
JOHN F. DONOHOE & SONS
314 Penna. Ave. S.E.
Realtors.

CHEVY CHASE, D. C. $8,750
Very attractive bungalow; large living room, dining room, kitchen, 2 bedrooms, bath; electric refrigeration; gas burner; beautifully landscaped lot; high elevation, close to stores, schools and transportation. Call CL. 2301.

$3,750—Terms. A Real Bargain. Southeast Bungalow
5 rooms, cellar and bath, h.-w. h.; garage; lot 60x100.
LEWEY, INC.
1003 K St. N.W. District 3625.

PRICE, $4,750
1st st. nw., not far from Soldiers' Home. A modern 7-room, bay-window brick house, cellar, furnace heat, electricity, lot 18x100 to paved alley. A non-resident owner has asked us to submit best offer. The cheapest house in this section; immediate possession; terms.
JOHN F. DONOHOE & SONS
314 Penna. Ave. S.E.
Realtors.

Wide Avenue, N.E.—$5,500.
Modern colonial, large front porch, six large rooms, bath, h.-w. h., elec., hardwd. fls.; glassed and screened sleeping porch, screened breakfast porch, rm. for garage. Convenient terms arranged.
L. T. GRAVATTE
729 15th St. Realtor National 0753
Evening Phone, Georgia 9012

BIG CORNER HOME $7,500
Brick construction, colonial front; 7 large rooms and reception hall, including 4 rooms on 2d floor, tile bath, with shower; open rear porch; electrical refrigeration; built-in garage; nice front and side yards. Entire house has been reconditioned and is like new. Greatly reduced in price for a quick sale; a fine buy; good Northeast location, not far from 4th st. and Rhode Island ave.
WILLIAM M. THROCKMORTON
Investment Building. District 6092.
Evenings PO. 4491.

PRICE, $8,500.
C st. se., very close to House Office Building—A 10-room modern house; excellent location for rooming house; lot 19x108 to alley. The best offering in this section; terms.
JOHN F. DONOHOE & SONS
314 Penna. Ave. S.E.
Realtors.

KINGMAN PARK
BENNING RD. AT 23d ST. N.E.
FOR COLORED.
ONLY A FEW LEFT.
$6,175 and Up
SAMPLE HOUSE.
541 23rd ST. N.E.
Modern homes, surrounded by Government parks and schools, where property values are most certain.
EASY PAYMENTS.
CHAS. D. SAGER
Realtor and Builder.
NAtional 0036. 924 14th St. N.W.

PRICE, $4,375.
16th st. se., near Pennsylvania ave.—A modern Colonial house, 6 rooms, cellar, hot-water heat, electricity; offered to close an estate. Immediate possession and terms.
JOHN F. DONOHOE & SONS
314 Penna. Ave. S.E.
Realtors.

COLORED
2306 VIRGINIA AVE. NW.
A real bargain. A semidetached brick house with 4 bedrooms. Completely reconditioned. Terms like rent. Open for your inspection.
EDWARD M. WILLIS,
Tower Bldg. NAtl. 7479.

ACREAGE for SALE 71

FOR SALE—Small or large estates beautifully landscaped, ready for building. Forest shade, luxurious lawn; room for 200-ft. setback; paved boulevard; zone of fashion and increased value; real estate agents, attention. Fulton R. Gordon, 1427 Eye st. nw., Dist. 5231.

27 ACRES
In District of Columbia. 15 min. drive from Capitol Building; emergency sale price, $10,500; wide road frontage; near Govt. Fort Drive project; 8-room house; much timber.
CHAS. D. SAGER
Evenings, WIsconsin 3249.
924 14th St. NAtional 0036.

LOTS for SALE 72

AMERICAN UNIVERSITY PARK.
Corner; excel. location; outstanding value, $1,500. F. M. DOYLE, Dist. 7965.

CHEVY CHASE, D. C.—Building lots; all improvements; first and second trust available to home builders; also, entire new subdivision ready for building, fronting Conn. ave., Chevy Chase, Md.; accommodate eighty detached homes; terms to responsible builder. Robert E. Heater, 1427 Eye st. nw. Di. 5232.

LOTS—Price, $60; $5 down and $1 week; electricity; one car-fare zone. O. B. Zantzinger Co., NAtional 5370.

YOUR CHOICE OF SEVERAL MAGNIFICENT, wooded knolls in Chevy Chase, near Rock Creek Park, hard-surfaced streets and all improvements. The best bargains around Washington today. 15c PER SQUARE FOOT. MR. CULLEN. NAtional 1166.

$5 CASH—$5 MO.—$300.
Nearby Md.; choice building sites, 40x100; elec., good water, trees; near concrete road, bus, schools, &c. J. Ridley Shields, Owner, 907 15th st. Met. 3376; Hyatts. 786-M.

SUBURBAN for SALE 73

BARGAIN 9 rms., 49 acres, orchard, spacious lawn, shade; overlooking Blue Ridge on Leesburg pike, 20 miles out. Money making location for tourists, tea or beer garden. Must sacrifice. $8,500. Box 81, The Washington Post.

BUNGALOW—5 rooms, 4 lots, $800 cash. Call Capitol Hts. 177.

A buyer's opportunity; located in beautiful Edgemoor; 7 room brick and frame dwelling; 4 bedrooms, 2 tile baths, open fireplace, &c.; property is being newly renovated; price, $9,400; terms.
MUNGER-HOLLINGSWORTH CO.,
Bank Bldg., Bethesda, Md. Wis. 4652.

Beautiful 8-room home; 3 miles south of Alexandria, on Richmond highway; $1,000 less than cost in next 30 days.
R. M. McKEOWN.
R. F. D., No. 1, Alexandria, Va.

BEST OFFER FOR QUICK SALE.
6 acres, 4 miles D. C., Montgomery Co., on hard road, overlooking fine estate; High elevation, beautiful view; well; outbuildings; 18x20; shade and fuel; garden, flowers, fine for florist or residence. Also 3 lots, 25x130 ft. each; fine view; near stores, cars, in SE. D. C. Phone Nat. 9754. Write LEWIS D. WATTS, 1624 H st. nw.

FOR SALE—BARGAIN.
Nearby Maryland; 6 rms., bath, gas, electricity, h.-w. heat, granite fireplace; garage; lot 85 by 150 ft.; fruit and shrubbery; conv. to churches, schools and car line. Telephone Rockville 119. 104 S. Adams st., Rockville, Md.

VIRGINIA HIGHLANDS—Detached home on large lot. 7 rooms and bath, h.-w. h., electricity. Sacrifice at $6,350, on easy terms.
LEWEY, INC.
1003 K St. N.W. District 3625.

FIRST OFFER
Of Few Choice Locations On Part of the Original Mt. Vernon Tract of Land
Near Mt. Vernon Blvd.
Priced to Sell at Once.
Will Make Appointment to Show Property.
GRAHAM & OGDEN
803 King St., Alexandria, Va.
Phone Alexandria 1300.
Woodward Building Office,
Phone NAtional 3689-90.

SUBURBAN for SALE 73
(Continued.)

A very unusual location for gentlemen's exclusive home sites or for an institution; situated in Virginia, upon an elevation from which Washington City and environs are plainly visible; 5 miles in an air line from Washington Monument; other moderately priced acreage homesites within an area of 165 acres, having natural growth trees.
GEO. E. GARRETT.
325 E. Raymond ave., Alexandria, Va.

6-ROOM HOUSE; 2 acres; facing Balto. pike; garage; stream; electricity available. Price, $1,950; terms. Zantzinger Co., National 5370.

SILVER SPRING, MD.
FOR SALE.
New partly finished 7-room, 2-bath bungalow; sewer, water, gas, electricity, sidewalks, street lights; large lot.
Price, $2,500.
Terms.
FRANK L. HEWITT,
Shepherd 3293.

SUBURBAN—Sale or Rent 73A

SUBURBAN HOMES AND FARMS—RENT OR SALE. ROBERT E. LOHR, 311 CEDAR ST., TAKOMA PARK. GEO 0881.

FARMS—Land for Sale 74

DAIRY FARM—160 acres, with 9-room home, 11 miles from Capital; price, $6,500. Zantzinger, NAtional 5371.

67 Acres, Neat Home—$900
Overlooking river valley and state hway, cozy 5-rooms, good barn, smoke and poultry houses; estimated 1,000 cords wood, 500 RR ties, variety fruit, nice stream. $900, part cash. Pg. 34 big FREE catalog. STROUT AGENCY, 1427-M Land Title Bldg., Philadelphia, Pa.

This Is Worth Your Inspection.
40 acres; improved by 2 good houses, containing 6 and 7 rooms; one is being made modern; 6 large new henhouses, barn, garage and 3 small houses; fine land, in crops; plenty of fruit; facing 2 hard roads; about 14 miles from D. C., and priced at $8,000, on terms. In fact, one of the best buys I have ever had.
CHARLES F. BROADWATER,
FAIRFAX, VA.
Phone Fairfax 147.

FOR SALE—Out of Town 75

4,000 Acres Very Fine South Mississippi Land.
Well drained; good highways, railroads, live springs, &c. Near New Orleans and Gulf Coast. Land well adapted to Papershell pecans, pears, peaches, figs, grapes, plums, berries, oranges, all kinds early vegetables, reforestation, &c. Wonderful for grazing and poultry. Healthful section, good neighbors. Excellent for colonization. $5.00 per acre—$1.00 per acre down, balance $1.00 per acre each year. Make your money safe by buying cheap land. It should double in value in two or three years. Title good. Two oil wells drilling now nearby. Bass Pecan Company, Lumberton, Miss.

WANTED—REAL ESTATE 77

ALL CASH for white or colored houses; no commission; immediate action. E. A. GARVEY, Dist. 5770; 1010 Vt. ave.

APARTMENTS FURNISHED 50

A ST. SE., 608—2 rms.; neatly furnished for l. h. k.; adults; $25. Linc. 6153-J.

ATTRACTIVE APT. 1312 Irving st. nw. 2 large front rms; everything furnished; complete; $35.

AVAILABLE SEPT 1, 1735 New Hampshire nw., Apt. 603—Charming 4-room, kitchen and bath apt.; cultured adults; references. De. 0321.

CAPITOL HILL (208 1st st. se.)—2 large, bright rooms, 2d floor. At. 5168.

COL. RD. NW., 1311—Entire 2d flr., attractive, comfortably furn.; 2 rooms, kit., bath.; c. h. w.; refined couple only.

CONN. AVE., 4707—Living rm., bedrm., dinette kitchen, front porch; all large rooms. Emerson 6800.

FRANKLIN NE., 1217 South Brookland)—2, 3-rm. apts., nicely furn. Dec. 1493-W.

FURNISHED apartment, 5 rooms and porch; overlooking city. 1870 Wyoming ave. Phone Decatur 1880.

HARVARD ST. NW., 1225—1 rm., kitchen and bath, a. m. i., $25 mo.

HARVARD ST. NW., 1364—Basement apt., 2 rooms, private bath, c. h. w.; private entrance; nice and cool; $25 month.

I WILL sublet my furnished apartment or a portion of it at the beautiful Shoreham. Box 97, Washington Post.

K ST. NW., 1115—One room; newly decorated; gas, elec.; linens, dishes, silver; sink; $16.50.

KALORAMA RD.—Second floor in large house; breakfast and dinner served in cool basement, decorated as Mexican courtyard. Adams 0202.

KENYON ST., NW., 1333—1, 2, 3 rms.; $25, $30, $35; also 1 rm.; l. h. k., $15, $20, $25.

M ST. NW., 50—Living rm., bedrm., kit., private bath; completely furn.; $47.50; gas, elec., telephone included.

MASS. AVE. NW., 1447—Front apt., two rms., c. h. w.; $10 wk. for 2 adults.

MOZART PL., 2606, 1 blk. Mormon Temple—2 r., b., back porch, 1st fl.; lawn, parking; priv. home, $35 inc. elec., gas. Co. 7879-M.

MT. PLEASANT ST. NW., 3221—$50; 3 rooms, kit., bath, reception hall; all conveniences.

NEAR 20TH and P sts.—1 very large room, kitchenette and bath, with open fireplace; well furnished; until Oct. 1; $30 per month. HERMAN E. GASCH, 923 15th st. nw. NA. 3239.

NEWTON ST. NW., 1436—1, 2, 3 rms., $25, $30, $35; 1 rm., l.h.k., $15, $20, $25.

ONE large rm., large scr. porch, kit.; gas, elec.; semipriv. bath; adults. Col. 5684-W after 7, wk. eves.

RAVENEL, 1610 16th nw.—1 or 2 rms., kit., b., din. alcove, center hall, $42.50 to $75; elec. refrig.; res. mgr. DE. 2780.

THE INZER (1736 18th st. nw.)—2 rooms, kitchen, bath, with shower; refrigeration on house current; nicely furnished; $50 up. Apply Apt. 105.

THE NORTHUMBERLAND—Six-room apt.; 3 exposures; beautifully furnished; newly decorated. Adams 4256.

1ST ST. NE., 223—Four nice, light rooms; sink; 3d floor; children welcome; $9 weekly.

5TH ST. NE., 1207—2-room housekeeping apt.; adj. bath; $6.50; adults only; gas, elec.; laundry privilege.

12TH ST. SE., 338—Near Lincoln Park. Large, front rm. and kitchen, semipriv. bath; nicely furnished, $20 month.

13TH ST. NW., 3114—Choice 2-rm. apts.; electric refrigeration; private bath; elec., heat and gas; available garage.

19TH ST. NW., 2110 (Apt. 4)—Attractively furnished, 2 rms., foyer, kit., bath; radio, Frigidaire, $52.50; references. Sublet Sept. 1.

1402 15th—DOWNTOWN.
Attractive bed-liv. room, kit., bath; airy, bright, clean; 1-2 persons; low rentals.

APARTMENTS
HOUSES, L. H. K. ROOMS AND ROOMS FURNISHED OR UNFURNISHED. All sections. WE LOCATE YOU QUICKLY. Phone National 5578 for car and guide. NO CHARGE. OPEN EVENINGS.
GIBSON RENTAL BUREAU, INC.,
816 15TH ST. NW.

FRANKLIN PARK HOTEL
1332 Eye St. N.W.
Furnished room, $5.00 week up.
Maid service. District 8492.

Free Rental Agency
Car and guide free; furn. and unfurn. apts. and houses. 1331 G st. nw.; Na. 0339. Night and holiday phone Ge. 4896.

WE LOCATE YOU FREE
Furnished or unfurnished apartments and houses; all sections.
NATIONAL RENTAL SERVICE.
1427 Eye St. N.W. District 6768.

Francis Scott Key, Apt. Hotel
20th and F sts. nw. 1 room, kit., bath; completely furn.; linens, silver, Frigidaire; day, week, month. National 5425.

A CAR AND GUIDE FREE
Furn. or unfurn. apts., houses, rooms; all sections; lowest rentals. Save time. Phone Columbia 4277, or Adams 3451.
District Rental Bureau
ROOM 102, 1445 PARK ROAD NW.

FURNISHED or Unfurnished 51

MORRISON ST. NW., 3412—1 rm., kit., bath; beautifully furn.; $30, $40; necessities incl.; also 3 rms., kit., bath; reasonably priced; adults.

MONROE ST. NW., 1008—Entire 1st or 2d fl.; 3 rms., kit., semiprivate bath; $35 month to refined adults.

NEAR Dupont Circle; 2 large rooms, kitchen and shower bath; open fireplace; walking distance. Sterling 9538.

WISCONSIN AVE. NW., 4801—3 and 4 rooms; private baths; heat, light, gas.

THE BOND APTS.
1230 New Hampshire Ave.
New Fireproof Building.
1 room and bath, $27.50; furnished, $33.50. 1 room, kitchen-dinette and bath, $37.00; furnished, $45.00. 2 rooms, kitchen and bath, unfurnished, $50.00. Free electric refrigeration. 24-hour elevator service. See resident manager or phone District 4790.

MEETING THE DEMAND LOW RENT N.W. APTS.
1 rm., $30; 3 rms., $40; 4 rms., $60; 5 rms., $65. Splendid bldg.; handy to stores, cars, schools; large outside rms., tile bath, parquet floors, refrigeration. Can be furnished $10 extra. Phone Adams 5193.

FURNISHED or Unfurnished 51
(Continued.)

LOW RENT DOWNTOWN
2-rm. apt., $40; 3 rms., $50; 4 rms., $60. Modern elevator bldg. 1424 K st. nw. Furnished, $5 extra. Phone Nat. 6437.

COOL PORCH APTS.
NEAR 16TH ST. AND PARK RD.
1 r., $30; 3 r., $45; 4 r., $55; 5 r., $70. Beautiful bldg.; large rooms. Specially reduced. Handy to stores, schools, cars. Refrigeration. All conveniences. Nicely furnished, $10 extra. Adams 5578.

2 RM., KIT. APT., $37.50 EXCLUSIVE LOCATION
CONN. AVE. AT TAFT BRIDGE.
Also 4 rms., $50; 5 rms., $70. Best location; new fireproof bldg.; phone and elev. service; Frigidaire; all improvements. Furnished, $10 extra. Potomac 5083.

Be Sure to Inspect These Apartments Before You Rent

Every apartment has a diversified number of units, from living room (with Murphy bed), dinette-kitchen and bath, at the popular price of $45 up. All apts. have radio connections and free elec. refrigeration. Excellent street car and taxi service. Free Parking Facilities.

CAVALIER HOTEL
3500 14th St. N.W.
Jos. L. Tall, Mgr.
A Slight Increase on Furnished Apartments

THE NEW HAVEN
236 Mass. Ave. N.E.
Near Union Station
New Fireproof Bldg.

1 room, dressing room and bath, $27.50; furnished, $32.50.
1 room, dressing room, kit.-dinette and bath, $37.50; furn., $45.00.
Free Elec. Refrigeration.
24-hour Elevator Service.
See Resident Manager.

THE ALTON, 1445 PARK RD.
Near 14th and Park Rd.
New Fireproof Bldg.

3 big rooms, large hall, big dressing room and bath, $65.00 unfurn.; furnished, $75.00.
Free Elec. Refrigeration.
24-hour Elevator Service.
Resident Manager.
WM. C. BOND
1445 Park Rd. N.W. ADams 3451

APARTMENTS—Unfurnished 52

ALEXANDRIA, VA.—6 rooms, kitchen and priv. bath; entire 2d floor of old colonial home; screened throughout; porches; reas. Apply 428 N. Washington st.

C ST. SE., 333—2 rms.; large back porch; semiprivate bath; gas range; running water; elec.; all for $25.

CHAPIN ST. NW., 1419—The Denver, 1 to 3 rms., recep. hall, kit and bath; refrig., gas, elec. incl.; $30 and up; elevator. Resident Manager.

CLIFTON NW., 1428—Large 2d-fl. apt.; 6 rms., priv. bath; newly dec.; heat, janitor service; $47.50; garage. Col. 6708.

DOWNTOWN—1126 8th. Six rooms, double; two sinks, ranges, h.-w. h.; white, clean; first floor; cheap; $45.00.

E. CAPITOL ST., 413—1st floor; 1 room, kitchen and private bath; heat furnished; large yard; $20.

F ST. NE., 620—6 rooms and bath; all conveniences; with heat, furnished, $35. Atlantic 3708-W.

GET OUR for-rent list of apartments and modern homes; reasonably priced. John F. Donohoe & Sons, 314 Pa. ave. se.

GIRARD ST. NW., 1445—2 rms., kitchen, priv. bath; garage space; gas, elec., phone included. Col. 7349.

HARVARD ST. NW., 1318—First floor; 5 rooms and bath; large porch; yard, cellar; G. E. controlled heat, inst. h. w.; fine condition; $52.50.

COLORED—REASONABLE.
Fine 1-room-and-kitchenette apts., unfurn. Bath, heat, light included at all places.
1714 Corcoran st. nw.—1 rm., or 2 rms. and kitchenette, $19.75, $21.50 or $40 mo.
1509 R st. nw.—1 room, kitchenette, $19.00 and $22.00 month.
1402 S st. nw.—1 rm., kitchen, $16 mo.
1416 Q st. nw.—1 and 2 rms., and kit., $13.00, $15.00, $16.00 and $21.00 month.
1413 S st. nw.—1 rm., kit., $19 and $20 month.
No. 1, Logan Circle—1 and 2 rms. and kit., $15, $17, $19, $20 and $22 month.
1514 P st. nw.—1 and 2 rms., and kit., $18, $25.
1324 S st. nw.—2 rooms, kitchenette, $21.50.
1325 S st. nw.—2 rooms and kit., $20.
1334 Q st. nw.—1 rm. and kit., $18, $19 and $21 month.
1502 P st. nw.—1 room, kit., $13 month.
All Open.
S. R. DAVIS.
1514 P st. nw. NOrth 8121.

COLORED
WINDSOR, 1425 T ST. NW.

2 rooms and bath	$33.75
3 rooms, kitchen and bath	$49.50
4 rooms, kitchen and bath	$62.50

Frigidaire on house current.
Elevator Service.
GOSS REALTY COMPANY
1405 Eye St. NW. NAtl. 1353.

FOR COLORED
$35.00 TO $45.00. 1715 OREGON AVE. 1 room, kitchen and bath, Murphy bed, $35.00. 2 rooms, kitchen and bath, side apartment, $42.50. Front apartment, southern exposure, $45.00. Newly decorated throughout.
NATL. MORTGAGE & INV. CORP.
1004 Vermont Ave. Na. 5833.

FOR COLORED.
$40.00 1731 TEA ST. N.W. Price just reduced. 3 large rooms, kitchen and bath. Newly finished throughout.
NATL. MORTGAGE & INV. CORP.
1004 Vermont Ave. Nat. 5833.

COLORED—Capitol Mansions, 637 3d st. ne., 1 rm., kit., dining alcove, bath, $32.50; 2 rms., kit., dinette, bath, $37.50; both front apts.

FOR COLORED—2 rooms, kitchenette and private bath (rent reduced). 1505 R street nw.

COLORED—1442 Corcoran st. nw. 3 rms., kit. and bath; $37.50. 1408 10th st. nw. —1 rm., kit. and bath; $25.50. Decatur 5694.

COLORED—2121 4th st. nw. 2d floor; 2 rms., kitchen and bath; reduced to $25.
LEE D. LATIMER CO.
728 Investment Bldg. Nat. 4146.

COLORED.
THE ROCHELLE, 1603 You st. nw.
1 rm., kitchen and bath; $27.50; 2 rms., kitchen and bath, $42.50.
A. M. COOPER, 820 11TH ST. NW.

COLORED.
1621 12TH ST. N.W.
Desirable, 3 and 4 room and bath apts.; electricity; good condition. See janitor.
1336 CORCORAN ST. N.W.
4 rooms and bath, porch, open.......$45.00
909 R ST. N.W.
4 rooms and bath, elec. and heat.....$45.00
1450 PEA ST. N.W.
5 rooms and bath, Arcola heat.......$42.50
GEORGE F. HANE.
1422 F St. N.W. Nat'l 3864.

(Continued on Next Page.)

DIRECTORY of the CAPITAL'S MOST DESIRABLE APARTMENTS

IDALIA, 512 2d st. nw.—2 rms., kit., bath; cont. h. w., gas, heat, elec., $30.

IRVING ST. NW., 527—2 or 3 bright rms., kit. and bath; gas, heat, elec. incl.; reasonable. Col. 5593-J.

KENWOOD (1450 Irving st. nw.)—Two rooms, kitchen and bath, on corner of building; very desirable; low rent includes free elec., gas, refrigeration and private stall for auto.

LANIER PL. NW., 1705, Apts. 104 and 307—2 rooms, kitchen, dinette and bath, electric refrigeration; $40 and $50; adults. Call Col. 3091.

MASS. AVE. SE., 1424—3 rms., large kit., priv. bath; oil heat, gas, light; cont. h. w.; refrig.; $50; permanent; adults.

PARKSIDE APTS.—1112 25th st. nw. 6 rms., reception hall, porch; Electrolux refrigerator; janitor service; reasonable. Call NO. 7459.

TAKOMA (24 Carroll ave.)—Desirable, 5-rm. apt.; a. m. i.; porches, dandy closets; at car line, stores, banks; only $50.

THE VELDA—1216 10th st. nw. 1 and 2 rooms, kitchen and bath; Frigidaire free; $30 and $45; 24-hour elevator. Resident manager, Apt. 201.

THE HAMPTON (1740 18th st. nw.)—3 rooms, kitchen and bath; G. E.; long reception hall, $40 up. Apply 1736 18th st. nw., Apt. 105.

2 AND 3 ROOM APTS.; newly decorated; fine location; Frigd.; a. m. i.; cool and clean; very reasonable. Call CL. 6342.

34 N. CAROLINA AVE. SE.—Three bright, clean rooms, private bath; large closets; nice sink, range; cont. h. w.; gas, elec., heat incl.; $40.

206 MD. AVE. NE.—2 rooms, l. h. k.; gas and elec.; furn.; reas.

TH ST. NW., 3210—3 rms., kit., private bath and porch; elec. refrigeration, gas and elec. incl.; reasonable; adults.

31 BANCROFT PLACE NW.—Apartments: Six rooms all outside, sleeping porch, kitchen three baths, electrical refrigeration; close to downtown. Sharp & Sharp, Inc., 1730 Connecticut avenue nw.

$30.00 1810 CALIFORNIA ST. N.W. 1 room, kitchen and bath; frigid. on house current. Res. mgr.

$30.00 3333 N STREET N.W. Four rooms and bath for only $30.
WM. H. SAUNDERS CO., INC.
1519 K St. N.W. Dist. 1015.

$31.50 TO $35.00. 2109 F ST. N.W. One room, dining alcove, kitchen and bath, in-a-door bed; refrigeration included. Res. Mgr.
SHANNON & LUCHS CO.,
1505 H St. N.W. Nat. 2345.

$32.50 1311 11TH ST. NW. Three rooms and private bath. Electricity furnished.
GEORGE F. HANE.
1422 "F" st. nw. NAtional 3964.

$32.50 THE PARK LANE, Pa. Ave. at 21st St. A smart downtown apartment. Bachelor apt. of 1 room, dressing closet, Murphy bed and bath. Frigidaire on house current. 24-hour elevator, switchboard and bellboy service. Resident manager.

$32.50 3 large rooms, kitchen and bath; good condition. The Penhurst, 48 H St. N.E.
HENRY J. ROBB, INC.
1024 Vermont Avenue. Dist. 8141.

$34.00 1518 ISHERWOOD ST. NE., Apt. No. 3. 2 rooms, kitchen, bath and porch; gas heating system.
EDWARD M. WILLIS.
Tower Bldg. Natl. 7479.

$34.50 TO $38. 900 19TH ST. N.W. Northwest corner of 19th and I Sts. N.W. 1 room, kitchen and bath; with porch, $42.50. Refrigeration included. 2 elevators, switchboard. Resident Manager.
SHANNON & LUCHS CO.
1505 H St. N.W. Nat. 2345.

$35.00 TO $45. THE BORDEAUX, 6921 Georgia Ave. Opposite Walter Reed Hospital. 2 rooms, kitchen and bath, refrigeration included. Resident Manager.
SHANNON & LUCHS CO.
1505 H St. N.W. National 2345.

$35.00 3222 WISCONSIN AVE., near St. Alban's Cathedral. 2 rooms, kitchen and bath; electric refrigeration if desired.
SHANNON & LUCHS CO.
1505 H St. N.W. Nat. 2345.

$35.00 Living room with Pullman bachelor kitchen and free Frigidaire. Bed in closet. Tiled bath with shower. Tastefully decorated and very fresh and clean.
THE NEW AMSTERDAM
2701 14th St. N.W.

$35.00 UP. THE GELHAVE, 405 10th St. N.E. 1 room, kitchen and bath, $35.00; 2 rooms, kitchen and bath, $45.00; 3 rooms, kitchen and bath, $52.50. Apartments newly renovated; electric refrigeration on house current. Resident manager, Apt. 101.
L. E. BREUNINGER & SONS, INC.
211 Investment Bldg. Nat. 2040.

$35.00 to $40. THE REXTON, 2714 Quarry road, near Columbia road. One room, dining alcove, kitchen and bath, $35; 2 rooms, kitchen and bath, $40. Refrigeration included. Resident Manager.
SHANNON & LUCHS CO.,
1505 H st. nw. Nat. 2345.

$37.50 TO $45.00. 54 RHODE ISLAND AVE. and 49 T ST. N.W. 4 rooms, bath and porch, $37.50. 5 rooms, bath and porch, $45.00.
SHANNON & LUCHS CO.
1505 H St. N.W. Nat. 2345.

$39.50 115 17TH ST. S.E., also 119—2 squares south of Eastern High School. 3 large rooms, kitchen and bath, large back porch and yard. Newly decorated. Only $39.50. Call Mr. Clark, NAtional 3007. Keys first floor 117.

$40.00 and up. 1413 GIRARD ST. NW. Two rooms, reception hall, kitchen, bath; electric refrigeration on house current. Rent to begin Sept. 1 on apts. rented now.
LEE D. LATIMER CO.,
728 Investment Bldg. Nat. 4146.

$42.50 THE LEHIGH, 2605 Adams Mill Rd. 2 rooms, kitchen, bath and porch. Electric refrigeration. Just off 18th and Columbia road.
NAT'L. MORTGAGE & INV. CORP.
1004 Vermont Ave. Na. 5833.

$42.50 Large living room and roll-a-way bed in closet. Full-sized kitchen. Free Frigidaire. Dinette with china cupboards. Antenna for radio. Daintily and freshly decorated.
THE NEW AMSTERDAM
2701 14th St. N.W.

$42.50 1809 BELMONT ROAD. 2 rooms, kitchen and bath; newly decorated throughout; electrical refrigeration; one block from 18th and Columbia Rd.; convenient to car lines, stores and churches.
NAT'L MORTGAGE & INV. CORP.
1004 Vermont Ave. Nat. 5833.

$45.00 601 PARK ROAD N.W. Two rooms, kitchen and bath. Outside rooms. Refrigeration included.
WM. H. SAUNDERS CO., INC.
1519 K St. N.W. Dist. 1015.

$45.00 TO $50. 2300 18TH ST. N.W. 4 rooms, kitchen and bath; newly decorated throughout; all outside rooms; close to stores, movies and car lines. Resident manager on premises.
NATL. MORTGAGE & INV. CORP.
1004 Vermont Ave. Nat. 5833.

$45.00 THE WESTMORELAND, 2122 California St. N.W. 2 rooms and bath, nonhousekeeping; every service and convenience; excellent dining room. Rent lowered to $45 per month, including electricity. A refined class of tenancies. Reference required. Roof garden. Resident manager.
LINKINS CO.
1733 De Sales St. N.W. Dist. 3522.

$45.00 410 CEDAR ST., Takoma Park, D. C., near Walter Reed Hospital. All outside rooms; 3 rooms and bath; electric refrigeration on house current; resident manager.
WM. H. SAUNDERS CO., INC.
1519 K St. N.W. Dist. 1015.

$45.50 DAHLGREEN COURTS, 2504 10th 10th St. N.E. 2 rooms, kitchen, dining alcove and bath. Frigidaire on house current. Apts. lighted for inspection. Apply RESIDENT MANAGER.

$48.50 and $50. 517 PEABODY ST. N.W. 3 rooms, kitchen, dinette and bath. Porches. Electric refrigeration. Resident manager.
WM. H. SAUNDERS CO., INC.
1519 K St. N.W. Dist. 1015.

$49.50 2520 10TH ST. N.E. 2 rooms, kitchen, dining alcove and bath, front apartment; Frigidaire on house current. Apts. lighted for inspection. Apply
RESIDENT MANAGER.

$50.00 1809-11 Kalorama Rd. 4 rooms, kitchen and bath; close to stores, schools, theater and car lines. Porch and Gen. Elec. refrig.
WALTER A. BROWN,
1400 H St. N.W. Nat. 1652.

$50.00 COBLENTZ APT., N. Cap. and Fla. ave. 5 front rms., reception hall, bath, porch; facing Truxton Circle; new modern. DE. 6305.

$52.50 A two-room apartment with well-appointed kitchen. Free Frigidaire. Colonial corner cupboard in dinette. Tiled bath with shower. Large mirror. All in spotless condition in a clean, well-ordered house.
THE NEW AMSTERDAM
2701 14th St. N.W.

$52.50 DAHLGREEN COURTS, 2504 10th St. N.E. Front apartment, 2 rooms, kitchen, dining alcove, bath and screened-in porch. Frigidaire on house current. Apts. lighted for inspection. Apply
RESIDENT MANAGER.

$55.00 1654 EUCLID ST. N.W. Four rooms, kitchen, bath and porch. Refrigeration. All outside rooms. Convenient to stores and buses.
WM. H. SAUNDERS CO., INC.
1519 K St. N.W. Dist. 1015.

$55.00 801 BUTTERNUT ST. N.W., near Walter Reed Hospital. REDUCED RENTALS. Exceptionally desirable apartments, consisting of large living room, 2 bedrooms, dinette, kitchenette and sleeping porch. Electric refrigeration on house current.
WM. H. SAUNDERS CO., INC.
1519 K St. N.W. Dist. 1015.

$55.00 THE PARK LANE, Pa. Ave. at 21st St. A smart downtown apartment. Two rooms, kitchen, dinette and bath. Frigidaire on house current. 24-hour elevator, switchboard and bellboy service. Resident manager.

$55.00 707 20TH ST. N.W. Walking distance to Government Depts. 4 rooms and bath. Electric refrigeration.
WM. H. SAUNDERS CO., INC.
1519 K St. N.W. Dist. 1015.

$60.00 TO $65.00. 1820 MASS. AVE. N.W., near Dupont Circle, Apts. of 2 rooms, kitchen and bath with electric refrigeration, $60.00 to $65.00.
WASHINGTON LOAN & TRUST CO.
Real Estate Dept Nat. 3440.

$65.00 TO $67.50. PARK TOWER, 2440 16th St. N.W. 2 rooms, dining alcove, kitchen, bath, porch; refrigeration included; 3 elevators, switchboard; garage. Res. mgr
SHANNON & LUCHS CO.
1505 H St. N.W. Nat. 2345.

$72.50 THE WESTMORELAND, 2122 California St. N.W. 3 rooms, kitchen and bath; rental cut to $72.50, including electricity; 24-hour switchboard and every service and convenience. Very reasonable, considering location and character of building. Roof garden. Resident manager.
LINKINS CO.
1733 De Sales St. N.W. Dist. 3522.

$75.00 THE RADNOR, 2901 16th st. nw. 5 rooms (2 bedrooms), bath and porch, $75. Refrigeration included. Elevator.
SHANNON & LUCHS CO.
1505 H St. N.W. Nat. 2345.

$75.00 2151 CALIFORNIA ST. N.W.
FREE GAS
FREE ELECTRICTY
FREE REFRIGERATION
ELEVATOR SERVICE
2 bedrooms, reception hall, living room, bath, kitchen and pantry. Resident manager.
WM. H. SAUNDERS CO., INC.
1519 K St. N.W. Dist. 1015.

The Conard
1228 Eye St. N. W.

Walking distance of Government departments, downtown Washington theaters and stores. Refrigeration. 24-hour elevator and switchboard. Resident manager.

1 room and bath $32.50
1 room, kitchen and bath $34.50
2 rooms, kitchen and bath $57.00

WEAVER BROS INC. REALTORS
Washington Bldg. Dist. 9486

VALUES UNEXCELLED

PRESIDENTIAL
1026 16th St. N.W.
Furnished and Unfurnished, $50 and Up.

Here is an ideal home on beautiful 16th street, smartly located to give you quick access to your office, a few minutes from everywhere, near shops and theaters. 1 room, kitchen and bath, to 5 rooms, kitchen, reception hall and two baths. Phone National 9760.

MARCHETA
1121 New Hampshire Ave. N.W.
Furnished and Unfurnished, $35 to $50.

The location is quiet, distinguished, convenient. The atmosphere comfortable, the rents are not high. A visit will convince you completely. One room, kitchen and bath to two rooms, kitchen, dining alcove and bath, with Murphy beds. Phone West 0780.

FLAGLER
22d and H Streets N.W.
$37.50 to $55.00.

Here you will find smart homes in a delightfully convenient neighborhood. If you must give your attention to your budget, come to the Flagler, where you can reduce your expense and not lower your standards. One room and bath to two rooms, kitchen and bath. Free Frigidaire. Phone West 0692.

THE MUNSEY TRUST CO.
REAL ESTATE DEPARTMENT
NATIONAL 8080

2501-2601 CALVERT ST.

Exclusive location opposite Shoreham Hotel. Well arranged apartments with large rooms providing maximum comfort.

1 room and bath $35.00
1 room, kitchen and bath $42.50
2 rooms, kitchen and bath $60.00
3 rooms, kitchen and bath $80.00
3 rooms, kitchen, bath and porch $85.00

Resident Manager

WEAVER BROS INC. REALTORS
Washington Bldg. Dist. 9486

Highlands-Westmoreland
Conn. Ave. at California

Hotel Service—Dining Room
Roof Garden—Parlors
References Required

Furnished and Unfurnished

Housekeeping and non-housekeeping. Two rooms and bath to six rooms and bath, and combinations. Reduced rentals, $45 to $130 unfurnished, $60 to $150 furnished. Electricity included.

Excellent Resident Management.
Elec. Refrigeration on House Current.

LINKINS CO.
Rental Agents

Brightwood Courts
5320 8th St. N.W.

Large, attractive, newly decorated apartments. Well-kept building and grounds. Frigidaire on house current.
1 room, kitchen, dinette and bath, $36.50 up.
2 rooms, kitchen, dinette and bath, $47.50 up.

See Resident Manager

1443 Oak St. N.W.
Just North of 14th and Park Rd.

Convenient to stores, schools, churches, Arcade Market and transportation. Entire building renovated throughout. Apartments lighted for inspection. RENTS REDUCED TO $39 for two rooms, kitchen and bath. Electric refrigeration.

CHAS. D. SAGER
NAtional 0036 924 14th St. N.W.

THE PERSHING
3701 16th St. At Spring Rd.

Large modern apartment building containing suites of 1, 2 and 3 rooms, kitchen and bath, $40.00 to $70.00. Switchboard with secretarial service and elevator service. Electric refrigeration. Resident manager.

THOS. J. FISHER & CO. INCORPORATED
738 15th St. N.W. District 6830.

ALTO TOWERS
Wisconsin Ave. at Woodley Road

New building, high elevation, overlooking National Cathedral.
Kelvinator, radio outlets, parquetry floors.
One room, kitchen, tile bath, with shower .. $42.50
2 rooms, kitchen and tile bath with shower, $60.00

Resident Manager

WEAVER BROS INC. REALTORS
Washington Bldg. Dist. 9486

THE CLYDE
1124 10th St. N.W.

$37.50 and $55.00 — Downtown apts., with free electricity, gas and refrigeration. 1 room, bath, kitchen, dinette, $37.50; 2 rooms, reception hall, kitchen and bath, $55. Resident manager, Apt. 102. Phone Met. 5123.

THE SHAWMUT
2200 19th St. N.W.

$32.50 to $70.00 — Corner of Kalorama road, just off Columbia road. 1 room and bath, $32.50 up; 2 rooms, kitchen and bath, $52.50 up; 3 rooms, kitchen and bath, $70.00 up. Some with porches. While rentals have been reduced to meet present conditions, our usual high standard of service is being maintained, 24-hour elevator and switchboard service; electric refrigeration.

THE MINTWOOD
1843 Mintwood Pl. N.W.

$26.00 to $52.50 — Convenient to 18th St. and Columbia Rd. Near schools, stores, movies and car lines. Delightful location, quiet and homelike. 1 room, rec. hall, bath, $26.00 up; 3 rooms, rec. hall, kitchen, bath, front apartment, southern exposure, $52.50 up. Free electric refrigeration in housekeeping apts.

501 12TH ST. N.E.

$42.50 — 2 rooms, kitchen, reception hall and bath, $42.50. G. E. refrigeration.

THE WOODROW
1835 Phelps Pl. N.W.

$55.00 and $87.50 — 2 rooms, kitchen, bath and reception hall, $55.00; 4 rooms, kitchen and bath, $87.50. Free G. E. refrigeration; 24-hour elevator service. Resident manager, Apt. 3. Phone Pot. 3373.

SEMINOLE
1444 W St. N.W.

$22.50 to $50.00 — 1 room, reception hall and bath, $22.50, to 4 rooms, reception hall, kitchen and bath, $42.50 to $50.00. G. E. refrigeration furnished free in all housekeeping apts. Res. Mgr., 6, 1440 W st. nw.

NATCHEZ
1440 W St. N.W.

$40.00 and $50.00 — 3 rooms, kitchen and bath, $40; 4 rooms, kitchen and bath, $50. Res. Mgr., No. 6. Phone PO. 4903.

1549 35TH ST. N.W.
Georgetown

$38.00 and $52.50 — 2 rooms, kitchen and bath, $38; 3 rooms (2 bedrooms), kitchen and bath, porch. Electrolux refrigeration.

SALUDA
1101 Euclid St. N.W.

$35.00 and $50.00 — 2 rooms, kitchen and bath, $35.00; 3 rooms, kitchen, bath and porch, $50. Frigidaire on house current.

THE VALOIS
1330 Mass. Ave. N.W.

$30.00 to $60.00 — 2 rooms and bath to 4 rooms, kitchen, bath and reception hall; G. E. refrigeration.

THE WENDALL
1858 California St.

$40.00 to $60.00 — Large, roomy apartments; 2 rms., kit., rec. hall, bath, $40 up; 4 rms., kit., rec. hall, bath, $60.00. Free elec. refrigeration. High elevation. Convenient to cars and bus line.

WALTER A. BROWN
1400 H St. N.W. NAtional 1652

15TH ST. NE., 604—2 large rooms, kitchen and bath; gas, elec., h.-w. h. included; $25.50.

REDUCED RENTALS

1818 KALORAMA ROAD N.W.
Modern Fireproof Building
Electric Refrigeration Free
3 rooms and bath $42.50
4 rooms, bath, porch 52.50
5 rooms and bath 62.50

2138 CALIFORNIA ST. N.W.
Exclusive Residential Location
Resident Manager
Electric Refrigeration Free
1 room and bath to 4 rooms and bath $25.00 and up

1495 NEWTON ST. N.W.
Clarion Apartment
Electric Refrigeration
1 room and bath to 4 rooms and bath and porch .... $22.50 to $50.00

1416 R ST. N.W.
Walton Apartment
1 room, kitchenette and bath .. $27.50
3 rooms, bath and porch 37.50

ALL IN EXCELLENT CONDITION

A. S. GARDINER
932 Investment Bldg. NA. 0334

STONELEIGH COURTS
Connecticut Avenue and L Street

SPACIOUS apartments of 2 and 3 rooms and bath to 8 rooms, kitchen and 3 baths in Washington's most exclusive downtown building. Convenient location. Excellent environment, catering to select tenants.

WEAVER BROS INC. REALTORS
Washington Bldg. Dist. 9486

Rents Every Family Can Afford
1723 East Capitol St.
Opposite Eastern High School

2 rooms, kitchen and bath to 3 rooms, kitchen and bath

$32.00 up

Resident Manager
ATlantic 6493

2400 16th ST.

OPPOSITE Meridian Hill Park in the Embassy Section. Hotel Service. Restaurant. Garage in building.
2 rooms and bath to 6 rooms, 2 baths and balcony.
Furnished apartments available. Unusually attractive rates consistent with today's adjusted incomes. Electricity and refrigeration on house.

P. J. Kohlhammer Mgr. Col. 7200

WEAVER BROS INC. REALTORS
Washington Bldg. Dist. 9486

THE HOLMES
3020 Dent Place GEORGETOWN

3 Rooms— kitchen and bath.. $37.50
4 Rooms— kitchen and bath, very desirable apartment on first floor front. $40.50

Ownership Management

C.A. SNOW COMPANY 710 EIGHTH STREET · N.W. TELEPHONE NAtional 1921
710 8th St. N. W. Nat. 1921

The Chancellor
214 Mass. Ave. N. E.

Convenient to United States Capitol and other Government Buildings. Quick transportation downtown. One room, kitchen and bath to 2 rooms, kitchen and bath. Refrigeration on house current; 24-hour elevator and switchboard service.

Resident Manager

1 room and bath $27.50
1 room, kitchen and bath $38.50
2 rooms, kitchen and bath $45.00
3 rooms, kitchen and bath $59.50

WEAVER BROS INC. REALTORS
Washington Bldg. Dist. 9486

22D ST. NW., 624—5 rms. and bath; entire 2d floor; newly remodeled; frigd.; $42.50. Get key at store, 626 22d st. nw.

WE WILL HAVE AVAILABLE several choice apts. in The Highlands. The Highlands has always been a high-class building, with full service to tenants and with one of the best dining rooms in Washington. Rentals have been reduced. Apts. of 2 rooms and bath, nonhousekeeping, to 5 rooms and bath, housekeeping, furnished and unfurnished. Full hotel service if desired. A delightful home for you and your family. Facilities for entertainment. Roof garden.
LINKINS CO., Rental Agents.

RENT REDUCED TO $32.
950 Longfellow st. nw.—Front apt.; 2 outside rooms, kitchen and bath.
LEE D. LATIMER CO.,
728 Investment Bldg. Nat. 4146.

The Kenesaw
16th & Irving Sts. N.W.

Situated in the beautiful Embassy section of Mt. Pleasant. High and cool.
1 Room and Bath to 6 Rooms and Bath from $35.50 to $112.00. G. E. refrigeration.
Live in old-fashioned comfort, with the facilities and conveniences of a fine modern apartment . . .
Convenient to churches of all denominations, on Mt. Pleasant Car line and 16th Street Bus line. Splendid Restaurant, Drug Store, Barber Shop and Beauty Shop in Building.

The Kenesaw
Resident Manager
Col. 0712

Potomac Park APARTMENTS
21st and C Sts. N.W.

Delightful, comfortable apartments adjoining beautiful Potomac Park. Quiet and natural beauty, dignified surroundings. Electrical refrigeration; 24-hour switchboard. Resident manager.

1 room and bath $35.00
1 room, kitchen, dinette and bath $42.50
2 rooms, kitchen and bath......... $52.50

WEAVER BROS INC. REALTORS
Washington Bldg. Dist. 9486

You Will Enjoy the Environment
Light and airy apartments in excellent condition.
1 and 2 rooms, kitchen, dinette and bath, Murphy bed, $42.50 to $53.50
Refrigeration. Elevator.

NAT'L MORTGAGE & INV. CORP.
1004 Vermont Ave. Nat. 5833.

FAIRFAX APARTMENTS
1200 East Capitol St.

Opposite beautiful Lincoln Park. Fine homelike environment, near movies, plenty of neighborhood stores, within easy access to center of city via street cars or bus line.

4 rooms, kitchen and bath $42.50

WEAVER BROS INC. REALTORS
Washington Bldg. Dist. 9486

West View
2123 Eye St. N.W.

1 room and bath $30.00
1 room, kitchen, bath $38.50
2 rooms, kitchen, bath $52.25
Frigidaire on house current. 24-hour elevator and switchboard service. Resident manager.

London Hall
1133 13th St. N.W.

1 room, kitchenette, bath.... $35.50
Frigidaire on house current. 24-hour elevator and switchboard service. Resident manager.

1361 Irving Street N.W.
2 rms., kit., rec. hall, porch, bath $47.50
3 rms., kitchen, reception hall, bath $55.00
Electric refrigeration on house current. Janitor service.

1480 Girard St. N.W.
5 rooms, bath $60.00
Electric Refrigeration.

1380 Harvard St. N.W.
2 rooms, bath $30.00

Goss Realty Co.
1405 Eye St. NW. NAtional 1353.

REFRIGERATION

HAMMOND COURT
30th and Que Sts. N.W.
Apts. of 5 r., k. & b., $77.50 and $85.00

STERLING
1915 Calvert St. N.W.
Apts. of 4 & 5 r., k. & b., $62.50 to $72.50.

MANOR HOUSE
1324 Monroe St. N.W.
Apt. 50—5 r., k. & b. $67.50

BERKLEY HALL
1440 Columbia Road N.W.
Apts. of 3 & 4 r., k. & b. $41.50 to $62.50.

ELDON
933 L Street N.W.
Apts. of 2 r., k. & b., $47.50 to $50.00

THE SEVILLE
2129 18th St. N.W.
Apts. of 4 & 5 r., k. & b., $45.00 to $55.00.

THE WOODWORTH
1206 10th St. N.W.
Apts. of 2 r., k. & b. $40.00 to $47.50
Apt. 215—1 r. and b. $22.50

1009 11th St. N.W.
Apts. of 1 r., dinette, kitchen & bath, $40.00 to $45.00.

5524 Eighth St. N.W.
Apts. of 2 r., k. & b. $40.00 to $45.00

Without Refrigeration

DAKOTA
1410 Girard St. N.W.
Apt. 4—5 r., k. & b. $55.00

HUNTINGTON
2715 14th St. N.W.
Apts. of 2, 4 & 5 r., k. & b., $37.50 to $65.00.

THE REGINA
1214 Eye St. N.W.
Apts. of 6 r., k. & b., $55.00 to $62.50

THE SARANAC
1209 North Capitol St.
Apts. of 5 & 6 r., k. & b., $55.00 to $62.50.

1440 Rhode Island Ave. N.W.
Apts. of 2, 3 & 5 r., k. & b., $37.50 to $60.00.

THE LAWRENCE
1922 16th St. N.W.
Apt. 1—4 r., k. & b. $45.00

THE NAVARRE
217 E Street N.W.
Apts. of 4 r., k. & b., $25.00 & $30.00

VAN DYKE
401-7 3d St. N.W.
Apts. of 2 r., k. & b., $25.00 to $40.00.

THE WASHINGTGON LOAN AND TRUST COMPANY
RENTAL AGENT

CONSULT us about Apartments.
BOSS & PHELPS.
1417 K St. N.W. Nat. 9300

THE SHAWMUT
2200 19th St. N.W.
(Corner of Kalorama rd., just off Columbia rd.)

1 room and bath, $32.50 up; 2 rooms, kitchen and bath, $52.50 up; 3 rooms, kitchen and bath, $70 up. Some with porches.
While rentals have been reduced to meet present conditions, our usual high standard of service is being maintained. 24-hour elevator and switchboard service—electric refrigeration.

WALTER A. BROWN
1400 H St. N.W. NAtional 1652.

Recommended APARTMENTS

Phone or Write for Copy Now

Save your time, energy and money in finding another apartment. Let us send you this printed list of vacancies—1 room and bath to 6 rooms and 2 baths—at rentals from $27.50 to $130—in all desirable sections of the city.

SHANNON & LUCHS CO.
1505 H St. N.W. NAtional 2345

3010 WISCONSIN AVE.
Overlooking National Cathedral.
Detached modern building. ELEVATOR. FRIGIDAIRE ON HOUSE CURRENT. NEW, LARGE CABINETS. 2 large rooms, kitchen, bath; large closets, furnished dinette, $50.00. Apartments in excellent condition. Open and lighted evenings. Resident manager, Apt. 102

SHELTON—3520 W PL. N.W.
Off Wis. Ave., below Mt. Alto Hosp.
Electric Refrigeration.
2 rooms, kit. and bath $35.00

1245 NEAL ST. N.E.
(Near 13th and Fla. Ave. N.E.)
FRIGIDAIRE.
2 rooms, kitchen and bath $42.50

129 WEBSTER ST. N.W.
2 rooms, kitchen and bath $40.00
Refrigeration

ST. DENNIS—1636 KENYON ST. N.W.
FRIGIDAIRE ON HOUSE CURRENT
1 rm., kitchen, bath, Murphy bed. $33.25
2 rms., kitchen, bath and porch. $44.25
3 rms., kitchen, dinette, bath, porch $57.00
Resident Manager, Apt. 8

228 10TH ST. N.E.
2 rooms, kitchen and bath $35.00
Resident Manager, Apt. 1.

BEATRICE—142 CARROLL ST. S.E.
2 rooms. Frigidaire, kit., bath. $37.50

1204 TALBERT ST. S.E.
Corner Nichols Ave., Anacostia.
Frigidaire on House Current.
1 room, kitchen and bath $29.50
2 rooms, kitchen and bath $36.50
See Resident Manager, Apt. No. 21.

FLATS—315 KENTUCKY AVE. S.E.
Apt. 4. 4 rooms, bath, porch .. $32.50
Key at Apt 2.

Flats, 630 4th St. N.E.
4 rooms, kitchen, bath and porch $32.50

J. C. WEEDON CO.
1727 K St. N.W., MEtropolitan 3011.

A Convenient Guide TO HIGH GRADE APARTMENTS

1 ROOM
and Bath

2400 16th St. N.W.	$45.00
1915 Eye St. N.W.	$25.00
214 Mass. Ave. N.E.	$27.50
1316 L Street N.W.	$25.00
2101 C Street N.W.	$35.00
1228 Eye St. N.W.	$32.50
2501 Calvert St.	$35.00
1737 New Hamp. Ave.	$38.00

1 ROOM
Kitchen and Bath

3206 Wisconsin Ave.	$42.50
1228 Eye St. N.W.	$30.00
214 Mass. Ave. N.E.	$38.50
2601 Calvert St.	$42.50
2101 C Street N.W.	$42.50
3726 Conn. Avenue	$50.00
2400 16th St. N.W.	$45.00

2 ROOMS
and Bath

1025 Conn. Ave.	$50.00

2 ROOMS
Kitchen and Bath

1915 Eye St. N.W.	$37.50
1911 Eye St. N.W.	$40.00
214 Mass. Ave. N.E.	$45.00
3206 Wisc. Ave.	$55.00
1372 Randolph St.	$45.00
1228 Eye St. N.W.	$57.00
2101 C Street N.W.	$52.50
3 Riggs Court-Dupont Circle	$65.00
2601 Calvert Street	$60.00
3726 Conn. Ave.	$65.00

3 ROOMS
and Bath

1025 Conn. Ave.	$90.00

3 ROOMS
Kitchen and Bath

1728 Conn. Avenue	$40.00
1200 E. Capitol St.	$42.50
1737 New Hamp. Ave.	$65.00
3206 Wisc. Ave.	$70.00
2501 Calvert Street	$75.00
2601 Calvert Street (With Porch)	$85.00

4 ROOMS
Kitchen and Bath

1200 E. Capitol St.	$42.50
1315 Clifton St. N.W.	$73.00
2501 Calvert St. N.W.	$95.00
2601 Calvert Street (With Porch)	$95.00
3726 Conn. Ave.	$110.00

5 ROOMS
and over

2400 16th St. N.W., 5 rm.	$225.00
2101 C Street N.W., 8 R., 3 B.	$200.00
1025 Conn. Ave., 5 rm.	$100.00
2501 Calvert St., 5 rm. (With Porch)	$120.00

WEAVER BROS INC. REALTORS
Washington Building
DIstrict 9486

14TH ST. NE., 3022—3 rms., kit., bath, porch; gas, heat, elec. incl.; hdwd fls.; screened; weather stripped; $37.50.

The Riverside
2145 C St. N.W.

$35.00 *up*

Downtown, yet out of the "heavy traffic" district. Convenient to all Government departments. Unobstructed view to beautiful Lincoln Memorial, Potomac River Boulevard and park system. Electrolux refrigeration. Switchboard. 24-hour elevator service.

1 Room, Kitchen and Bath
Larger Units Priced Accordingly.
Manager on Premises.

THE DENVER
1419 CHAPIN ST. N.W.
Under new management and ownership.

Apartments from one to three rooms, reception hall, kitchen and bath.

$30 and Up

All rentals include:
ELECTRIC REFRIGERATION
GAS AND ELECTRICITY
COOL, CLEAN, NEWLY RENOVATED
ELEVATOR
RESIDENT MANAGER
Adams 9893

Lowest Rents in Town
Corcoran Courts
Cor. 23rd & D Sts.
Overlooking Lincoln Memorial
Convenient to Downtown
Walk to Work
Free Frigidaire
Cool, Convenient, Quiet

$32.50—Bachelor apartment, large living room, dressing closet with Murphy bed and tiled bath.
$42.50—Reception hall, living room, dressing closet with Murphy bed, dinette, kitchen and tiled bath.
$52.50—Reception hall, living room, bedroom, dinette, kitchen and tiled bath.
$62.50—Reception hall, large, bright living room with dressing room and portable bed, bedroom, dinette, kitchen and tiled bath.

Extra large rooms, hardwood floors. Elevator and Switchboard Service. Open and Lighted Until 10 P. M.

See Rental Agent on Premises
Cafritz Managed

GET OUR COMPLETE LIST

649 East Sap. st.—4 r., b.	$50.00
308 East Cap. st.—5 r., b.	48.50
628 A st. se.—3 r., b.	45.00
614 Pa. ave. se.—4 r., b.	42.50
216 Md. ave. ne.—4 r., b.	42.00
310 East Cap. st.—3 r., b.	40.00
618 A st. se.—3 r., b.	35.00
631 B st. ne.—3 r., b.	35.00

JOHN F. DONOHOE & SONS
314 Pennsylvania Ave. S.E.

GET OUR COMPLETE LIST
RUTLAND COURTS.

1725 17th st. nw. 2 large rooms, kitchen, bath, hall, two exposures, redecorated, $50 to $60, Frigidaire included. One large room, kitchen, bath, hall, $35 to $45, including Frigidaire.

2500 K Street N.W.
S. W. Corner of 25th St. 1 block south of Pa. Ave.

Newly renovated apartments 2 and 3 rooms, kitchen and bath.

$34.00 to $55.00

Electric Refrigeration
Resident Manager.
West 0178

Thos. J. Fisher & Co.
Incorporated.
738 15th St. N.W. District 6830.

1869 Mintwood Pl. N.W.
Modern Apt. Bldg. Served With Elevator.
7 rms., kit., 2 baths, screened sleeping porch. Frigidaire; $90; Apt. 41.

412 3rd St. N.E.
(Near 3d and Mass. Ave.)
1 rm. and b., nonhousekeeping .. $25.50
2 rms., kit. and bath 35.50

1430 G St. N.E.
(14th and Md. Ave. NE.)
2 rms., kit. and bath $35.00
General Electric Refrigeration.

L. T. GRAVATTE
729 15th St. Realtor. NA. 0753.

SEDGWICK GARDENS

$52.50

CONNECTICUT Ave.'s newest apartment . . . at Sedgwick St. Beautiful gardens.
ONE room, kitchen and full tiled baths with showers.
REFRIGERATION on house current.
SECRETARIAL Service. Garage.

Resident Manager

WEAVER BROS INC. REALTORS
Washington Bldg. Dist. 9486

FLAT
609½ Morton Pl. N.E.
A newly decorated flat of 5 rooms, bath, electricity.
$31.00.
JOHN F. DONOHOE & SONS
314 Pennsylvania Ave. S.E.

2807 Conn. Ave.
Between Woodley Rd. and Conn. Ave.

$42.50 to $60.00

Exceptionally attractive one and two rooms, kitchen, dinette and bath apartments. Very desirable neighborhood. Large reception halls, large rooms and ample closets. 24-hour elevator service.

REFRIGERATION ON HOUSE CURRENT

See Resident Manager

13th and Clifton Sts. N.W.

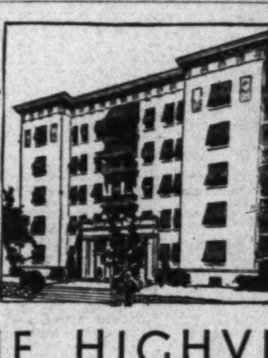

Overlooking Entire City

THE HIGHVIEW
(South Building)

1 ROOM, Murphy Bed, kitchenette and bath, $32.50
1 ROOM, kitchen, bath and porch $40
3 ROOMS, kitchen, reception hall, bath and porch .... $45 to $70

A modern, well kept residential apartment on high 13th St. hill with a magnificent view of the city. Very convenient to street cars, buses, stores, theaters and the 14th st. shopping district. Beautiful grounds, capable management. Attractively arranged apartments with Frigidaire and awnings. Very reasonable rentals considering the type of building. Resident Manager.

NATIONAL SAVINGS & TRUST CO.
15th St. & New York Ave. Na. 9480

THE JEFFERSON

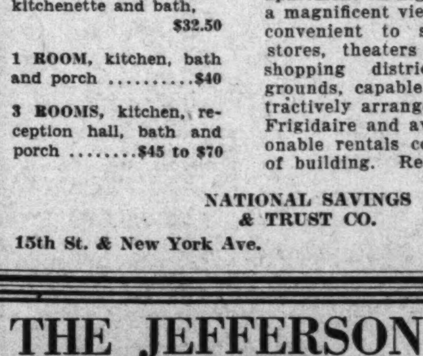

Twelve Hundred Sixteenth St. N.W.

Here in This Fashionable and Convenient Location Are Two to Four Room Spacious Sunny Suites Furnished or Unfurnished on Yearly or Short Term Rentals.

$60.00 to $150.00

"Furnished" Includes Electric Refrigeration, Maid Service, Housekeeping Equipment. Electricity and Gas,
The High Standard of Tenancy and Service Make These Apartments Perfect Metropolitan Homes.

Apply Resident Manager
DIstrict 4704

DIRECTORY of the CAPITAL'S MOST DESIRABLE APARTMENTS

Fulton Court

2551 17th St. N.W.

Dependable Ownership Management

New reduced rates in this modern, high-grade apartment, within easy walking distance.

3 Rooms, Kitchen and Bath

Electric Refrigeration—Elevator

See Resident Manager

The Dupont Circle

Conn. Ave. at Dupont Circle

Stacy H. Briant, Manager

When Rearranging Your Budget—

You are invited to inspect accommodations offered at prices which can not be duplicated even on today's replacement costs.

Look for

The Lighthouse Flash
(One) (Two) (Two)
The Du-pont Cir-cle

CONSIDER:

FIRST—One Room and Bath .... $32.50 up

Two Rooms and Bath, with & without service pantry .... $55.00 up

Three Rooms and Two Baths, with and without service pantry .... $90.00 up

SECOND—Your Address. Convenience of Location.

THIRD—Facilities Offered.

- Free electric current
- No service charge for telephone
- Running ice water in each bathroom
- Full tiled bathroom (with tub and shower)
- Hotel office
- Room service from restaurant
- Cool delightful roof lounge
- Sunlighted rooms and corridors throughout with exposures such that rooms are delightfully cool
- Maid service hourly or monthly—low rates
- Also Hotel Accommodations at reasonable rates; short or long stay

H. L. RUST CO., Agents — Decatur 6201

Distinctive Surroundings at Moderate Rentals . . .

The Argonne

ARGONNE residents are offered this rare combination with a choice of one to five rooms, kitchen and bath, furnished or unfurnished, equipped with electrical refrigeration and all other modern devices for comfortable living.

Porter, maid, valet and laundry services are available if desired.

Sixteenth and Columbia Road

ROYAL ARMS
3121 16th Street N.W.
HIGH elevation, splendid location, 24-hour elevator, Frigidaire. 1, 2 and 3 rooms, porches, kitchen, dinet. tiled bath, shower
Resident Manager.

4700 CONNECTICUT AVE.
SPACIOUS apartment of 2 rooms, foyer, kit., bath, porch to 6 rooms, 2 baths, porch. Garage space. Playground Schools 2 blocks.
Resident Manager.

THE ROCKLEDGE
2456 20th Street N.W.
SUPERB view of Rock Creek Valley. Public park adjoining. Charming apartments, 2 rooms, kitchen, tiled bath, built-in tub, shower. $52.50 to $65.00.
Frigidaire on House Meter.
Resident Manager.

DORSTAN HALL
4800 Georgia Ave. N.W.
CORNER building, convenient to car line and stores; free refrigeration.
2 large rooms, foyer, kitchen, lovely dinette, tiled bath, built-in tub, shower, cedar closet, porch. $52.50.
Resident Manager.

2145 CALIFORNIA ST. N.W.
(West of Connecticut Ave.)
MODERN building, quiet, convenient location. Frigidaire on house meter. Garage space.
2 and 3 rooms, foyer, kit., dinet, tiled bath, built-in tub, some with glassed and screened sleeping porches. $45.00 to $65.00. 1 r., k. & b., $35
Resident Manager.

THE EUCLID
1740 Euclid St. N.W.
ALL ELECTRICITY FREE. 6-story building, near 18th and Columbia road shopping section. Electric refrigeration.
2 rooms, foyer, kit., bath, $47.50.
1 room, kitchenette, Pullman dinette, dressing closet, Murphy bed, bath, $35.00 up.
Resident Manager.

THE WALTER REED
921 BUTTERNUT ST. N.W.
(Cor. Georgia Ave.)
CONVENIENT to cars. Frigidaire on house meter. Carpeted corridors.
2 rooms, kitchen, dinette, bath, $45.

3220 CONN. AVE. N.W.
(Between Klingle Bridge and Macomb St.)
FINE apartment house section; moderate rentals; 24-hour service; free refrigeration; tiled baths; built-in tubs, showers; garage space.
Room, large closet, bath, $31. Furnished, $36.50.
1 room, dress. closet, rollaway bed, kit., dinet, bath, $45.
2 rooms, kit., dinet, bath, $55 up.
Resident Manager—Cleveland 0764.

HAMPTON COURTS
2013 New Hampshire Ave. N.W.
(Near 16th St.)
QUIET location, close to car and bus; ten minutes downtown; 24-hour switchboard and elevator service; Frigidaire on house meter.
1 room, kit., dinette and bath, $37.50 up.
2 rooms, foyer, kitchen and tiled bath, $50 up.
3 rooms, kit. and bath, $62.50 up.
Apartments furnished if desired.
Resident Manager—Potomac 4280.

THE BILTMORE
1940 Biltmore St. N.W.
OLD-FASHIONED fireplace; great rooms that lend themselves to the charm and warmth of things Colonial.
Large living room and dining room connected; massive fireplace; porch.
1 and 2 bedrooms, kitchen, pantry, tiled bath, shower.
Free refrigeration. Garage space.
Resident Manager—Adams 9493.

THE QUEENSBOROUGH
1614 17th Street N.W.
CONVENIENT walk business center; free refrigeration; 1 room, kit., bath, $37.50; 2 rooms, foyer, kit., bath, $47.50 to $52.50.
Resident Manager—North 2176.

1126 11th ST. N.W.
(Near Mass. Ave.)
WALKING distance Govt. Depts. and downtown stores. Elevator. Frigidaire free.
1 rm., dress. closet, kit., bath, $36.
2 rooms, kit., bath, $47.50.
Resident Manager.

3100 WARDER ST. N.W.
Corner Irving (Near Soldiers' Home)
CORNER apartment. Two large, bright rooms, kitchen, dinette, bath, $42.50 to $45. Two bedrooms, $55. Free Frigidaire.

REAL ESTATE MORTGAGE & GUARANTY CORPORATION
1610 K Street N.W. — NAtional 1403

$46 3 rms. and bath, Frigidaire. 2147 K st. nw.
$27 to $32.00 812 19th st. nw., one room, kit. and bath and 2 rooms, kit. and bath.
$32.50 2413 Penna. av. nw., 3 rms. bath.
James Morris Woodward, Realtor
723 20th st. nw.

BEST VALUE IN TOWN
Modern Apts.—Low Rent
1 rm., $25; 1 r., kit., $30; 2 r., k., $45 up. Beautiful bldg., elevator, switchboard service; all large rooms; spacious closets and bath; refrigeration on house current. Can be had furn. $10 extra. 1620 R st. nw. Phone PO. 1900.

YOU WILL ENJOY THE ROOF GARDENS at the Highlands and Westmoreland
Conn. Ave. and California St. N.W. Wonderful view of the Potomac and Virginia Hills. Reasonable rentals. Every service. Resident Manager.
LINKINS CO.

INSPECT TODAY
THE RICHELIEU
1750 HARVARD ST. N.W.
Overlooking Rock Creek Park. All outside rooms. Two and three rooms, kitchen and bath, $55. Electric refrigeration on house current. Elevator. Manager on premises.
LINKINS CO., 1733 DE SALES ST. N.W.

14TH ST. NW., 3507—Attractive 2 room, kitchen and bath, foyer, gas, elec. and telephone, $40.

1402 QUINCY NW.—2 rms., kit., priv. bath, porch; elec., gas furnished.

The Ripley — 1424 R St. N.W.
$40.00 A real value. Just a short walk to downtown. Apt. 43, 2 rooms, kitchen and bath, large porch. General Electric refrigeration.

Cambridge — 921 19th St. N.W.
$42.50 Downtown location, convenient to all Government Depts. Perfectly appointed apartments of 1 room, kitchen, dinette and bath. Large dressing closet with Murphy bed. Kelvinator on house meter. Reception hall with closet. Also 1 room and bath with Kelvinator at $35.00. Manager on premises.

3218 Wisc. Ave.
$42.50 High elevation, opposite Cathedral, assuring utmost in summer comfort. 2 rooms, kitchen and bath. Also larger units at corresponding prices.

Stanley Arms — 1125 12th St. N.W.
$45.00 Convenient downtown location; easy walking distance from shopping and theater district. Apt. 21. Extra large living room, 6-chair dinette, kitchen and bath. Free refrigeration. Murphy bed.

Al-Roy — 1615 Kenyon St. N.W.
$48.50 up One of the outstanding Apartment Buildings in Columbia Heights. Convenient to all transportation lines, yet secluded enough to avoid traffic annoyance. 24-our elevator service. Switchboard; no phone service charge. Frigidaire on house meter. 2 rooms, kitchen and bath. Larger units at attractive prices in line with present conditions. Manager on premises.

The Cedric — 4120 14th St. N.W.
$45.00 A delightful location, convenient to schools, playgrounds, stores, car and bus lines. Apartment just redecorated and in excellent condition. Apt. 38, 2 rooms, kitchen and bath. Larger units also available. Refrigeration on house meter. Manager on premisees.

1236 Shepherd
$52.50 Three-story apartment building; near new Roosevelt High School; convenient to car and bus lines; 3 rooms, kitchen and bath; electric refrigeration on house meter.

The Home — 7th and Mass. Ave.
$55.00 Downtown location, opposite Carnegie Library. 4 rooms, kitchen and bath; Frigidaire.

AMERICAN SECURITY AND TRUST COMPANY
Real Estate Department
15th and Pa. Ave. N.W. Na. 4815.

Wisteria Mansions

1101 L St. N.W.

At Massachusetts Avenue

CONVENIENT DOWNTOWN LOCATION

Within Easy Walking Distance

New Reduced Rates

One Room and Bath.
Two Rooms, Kitchen and Bath.
Electric Refrigeration.
Switchboard & Elevator Service

See Resident Manager

2001 Sixteenth Street

Several Exceptionally Desirable Apartments of three rooms, kitchen and bath are now available in this building.

RENT NOW
At these present LOW PRICES

THE BOULEVARD
2121 New York Ave.
Quiet In-Town Location Overlooking Lincoln Memorial, Potomac Park and River. Walking distance to Government Departments.
1 Rm., Kit., Dinette, Bath...$44.75
2 Rms., Kit., Dinette, Bath.. 51.50
3 Rms., Kit., Bath......... 68.50
Murphy beds, dressing closets and built-in showers.
24-hour elevator, switchboard and message service. Free electricity and Frigidaire.
Res. Mgr., NAt'l 6850

DAVENPORT TERRACE
Group of 4 Buildings
4800 Conn. Ave.
For those with children, supervised playgrounds, schools nearby.
1 Room Kitchen & Bath...$37.50
2 Rooms, Kitchen & Bath.. 50.00
3 Rooms, Kitchen & Bath.. 62.50
Free Frigidaire
High—Cool—Convenient—Garage
Res. Mgr., Phone EMerson 1912

3000 CONN. AVE.
3100 CONN. AVE.
CATHEDRAL MANSIONS
(North and Center)
Opposite Zoo Park Entrance
24-hour switchboard, elevator & message service. Free electricity and refrigeration included in rent.
1 Room and Bath..........$31.50
1 Room, Kitchen & Bath... 41.50
2 Rms., Kit., Bath & Foyer, 52.50
3 Rms., Kit., Bath & Foyer, 65.00
4 Rms., Kit., Bath & Foyer, 95.00
(40-foot Living-Room)
Convenient stores on premises
Res. Mgr., ADams 4800

2700 CONN. AVE.
Opposite Wardman Park Hotel
Refrigeration and All Electricity included in rent. 24-hour switchboard and elevator service.
1 Room, Kitchen & Bath...$35.00
2 Rooms, Kitchen & Bath.. 57.50
3 Rooms, Kitchen & Bath.. 80.00
Res. Mgr., COL. 8104
References Required

CHASTLETON
Sixteenth and R Sts. N. W.
Large modern apartment hotel within walking distance of business center.
1 Room and Bath......$25.00 up
1 Room, Kit. and Bath.....$37.50
2 Rooms, Kitchen & Bath..$45 up
3 Rms., Kit., & Bath, $60 to $80
(Some units with porches)
Frigidaire
Also Furnished Apartments
Manager, NOrth 10,000

Washington Properties, Inc

THE ALBEMARLE
1 room, kitchen and bath, $32.50.
2 rooms, kitchen and bath, $40-$42.50.
3 rooms, kitchen, alcove and bath, $65-$67.50.
4 rooms, kitchen, alcove and bath, $70.
5 rooms, kitchen, alcove and bath, $80.
Large, cool, outside rooms; electric refrigeration on house current; elevator and janitor service. May we call and show these apartments?
Day phone, West 2044.
Night and Sundays, Cleveland 7971.

LIVE ON THE TOP OF THE CITY

Alban Towers . . .

3700 Massachusetts Ave. N.W.

Overlooking the Cathedral

All Electricity, Refrigeration and Gas for cooking are included in the rent

Cafe, Drug Store and Garage in Building; Hotel Rooms and Furnished Apartments

Suites of 2 rooms, kitchen, dining alcove and bath to 6 rooms, 3 baths and porch—

$60.00 up

RESIDENT MANAGER . . . CLEVELAND 6400

Randall H. Hagner & Co., Inc.

1321 Conn. Ave. N.W. — DEcatur 3600

IN CHEVY CHASE
THE LEGATION
Northwest Corner of Connecticut Ave. and Legation St.
A suburban apartment residence convenient to Chevy Chase business center.
Porches, separate showers, free electric refrigeration and laundry facilities; garage. Resident manager. Emerson 5955.

CHATEAU THIERRY
1920 S St., at 20th N.W.
Apts. of 1 room, kitchen and bath, $37.50; 2 rooms, kitchen and bath, $50.00, $52.50 and $55.00. Porches. Electric refrigeration. Elevator service. Resident manager.

THE GUTHRIDGE
2115 F St. N.W.
Apts. of 1 room and bath, $26.50; 1 and 2 rooms, kitchen and bath, $35.00 to $55.00. Electric refrigeration free; switchboard and elevator service. Resident manager.

WISTERIA MANSIONS
1101 L St. N.W., at Mass. Ave.
Convenient Downtown Location.
1 and 2 rooms, kitchen and bath, $40 to $70. Switchboard and elevator service. Electric refrigeration. Resident manager.

2807 CONNECTICUT AVE.
Bet. Woodley Rd. & Cathedral Ave.
Apts. of 1 and 2 rooms, kitchen and bath, large reception halls, $42.50 to $60.00. Electric refrigeration. Resident manager.

1020 MONROE ST. N.W.
Apts. of 2 and 3 rooms, kitchen and bath, $42.50 to $55.00. Electric refrigeration. Resident manager.

NORTH HIGHVIEW APTS.
2515 13th St., near Clifton St.
Apts. of 1 room and bath, $35.00; 1, 2 and 3 rooms, kitchen and bath, $35.00 to $62.50; porches. Electric refrigeration. Elevator service. Resident manager.

2536 14th ST. N.W.
Apts. of 4 rooms, kitchen and bath; front and rear porches; electric refrigeration. $52.50 to $55.50.

1433-43 SPRING RD. N.W.
Apts. of 1 and 2 rooms, dinette, kitchen and bath. Electric refrigeration. $35.00, $52.50 and $57.50. Resident manager.

1117 VERMONT AVENUE
Convenient Downtown Location
Apts. of 1 room, kitchen and bath, $27.50, $35.00 and $37.50.

1909 19th ST. N.W.
At Florida Ave. N.W.
Apts. of 2, 3 and 4 rooms, kitchen and bath, $45.00 to $72.50. Elevator service. Electric refrigeration on house current. Resident manager.

THOS. J. FISHER & CO. INCORPORATED
738 15th St. N.W. — DIstrict 6830

WHY HUNT?
APARTMENT RENTAL BUREAU
Has apts. every location, size and price. Free Car Service.
918 18th St. N.W. NA. 0470

1483 NEWTON ST. N.W.
1 room and bath, bachelor.........$23.50
4 rooms, bath, Gen. Elec. Refrig...$45.00
4 rooms, bath, Gen. Elec. Refrig....$52.50

3153 MT. PLEASANT ST. N.W.
4 rooms, kitchen, bath, Gen. Elec...$55.00

628 NORTH CAROLINA AVE. S.E.
4 rooms, kitchenette and bath.....$47.50

GEORGE F. HANE.
1422 F St. N.W. Nat'l 3964.

$40 APT., 3 LARGE ROOMS
16th St. Embassy Section!
ALSO 4 RM., $50; 5 RM., $65.
All large, outside rooms, two exposures; modern; tile bath; parquet floors; Frigidaire. 3033 16th st. nw., near Col. rd.

Newport—2164 Fla. Ave.
Florida Ave. at Massachusetts Ave. NW.
2 rms., kit., bath and porch........$39.00
1 rm., kit. and bath................$30.00

Lansing—116 N. C. Ave. S.E.
2 blocks from Capitol and Library of Congress.
5 all-outside rooms, kit., bath......$35.00
Apply janitor or phone Col. 1242.

ON CAPITOL HILL
THE DAVMAR, 18 9th St. NE.
1 room, kitchen and bath..........$35.00
2 rooms, kitchen, bath......$42.50-$52.50
Frigidaire. See Res. Mgr.

RENTS REDUCED AGAIN.
$35.00—2225 N ST. N.W.
Two good-sized rooms, kitchen, bath, 2 closets, hall, electric refrigerator; newly decorated; adjoins Rock Creek Park in the rear. Resident manager, Apt. 101, or telephone DIstrict 8141.
HENRY J. ROBB, INC.
1024 Vermont Ave. DI. 8141.

COOL APTS.—Elec. Refrigeration Free.
A. S. GARDINER.
932 Investment Bldg. Natl. 0334

THE LINDBERGH — $37.50 up
200 Mass. Ave. N.W.
Modern Apartments, convenient to Government buildings. 1 room, kitchen, bath, dining alcove and reception hall, $37.50 up. 2 rooms, kitchen and bath, $50 up. 24-hour elevator and switchboard service.

1907 PENNA. AVE. N.W. — $35.00
3 rooms, kitchen and bath, $35.

1422 MASS. AVE. N.W. — $50.00
4 rooms, kitchen and bath, $50.

THE MISSISSIPPI — $42.50 up
1436 W St.
3 rooms, kitchen and bath; 4 rooms, kitchen and bath, $55.

THE MONTEREY — $45.00 up
Conn. Ave. & Porter St.
2 rooms, kitchen and bath, large porch, $45. 3 rooms, kitchen, bath, large porch, $60.00. Frigidaire on house current. Resident manager. Elevator.

HAMPSHIRE GARDENS — $70.00
4912 N. H. Ave.
4 rooms, kitchen and bath, $70.

THE PARKADE — $28.00 up
1457 Park Road N.W.
1 room and bath, $28.00; 1 room, kitchen and bath, $37.50; 3 rooms, kitchen and bath, $67. Frigidaire on house current. Elevator. Resident Manager.

THE BARCLAY — $35.00 up
2100 Eye Street N.W.
1 room, kitchen and bath, $35.00 up; 2 rooms, kitchen and bath, $50 up. Frigidaire on house current. Elevator. Resident manager.

1220 N ST. N.W. — $33.50
One room, kitchen and bath. Electrolux. Resident Manager.

2535 13TH ST. N.W. — $42.50 up
2 rooms, kitchen and bath, $42.50; 3 rooms kitchen and bath, $50 up. Frigidaire on house current. Resident manager.

1321 FAIRMONT ST. — $32.50 up
1 room, kitchen, dinette and bath, $32.50 up. 2 rooms, kitchen and bath, $45. Electric refrigeration. Resident Manager.

5509 9TH ST. N.W. — $45.00 up
2 rooms, kitchen and bath, $38 and $50. 3 rooms, kitchen and bath, $50. Frigidaire on house current.

FRONTENAC — $47.50 up
4550 Conn. Ave.
New building — secretarial switchboard, elevators. Screened porches and dinettes with each apartment; Frigidaire on house current; 1 room, kitchen, bath and dinette, $47.50 up; 2 rooms, kitchen and bath, $70 up; 3 rooms, kitchen and bath, $85. Resident Manager.

115 N. Y. AVE. N.W. — $52.50 up
4 rooms, kitchen and bath, $52.50.

PELHAM COURTS — $30.00 up
2115 P Street N.W.
1 room and bath, $30.00; 2 rooms, kitchen, bath and balcony, $50 up; 3 rooms, kitchen, bath and balcony $75 00

1732 CONN. AVE. — $52.50
Studio apt., 2 rooms kitchen and bath; dining alcove, $52.50.

1830 CALIFORNIA ST. N.W. — $42.50
2 rooms, kitchen, bath and porch, electric refrigeration, $42.50.

THE PREMIER — $28.50 up
718 18th Street N.W.
1 room and bath, $28.50; 2 rooms, kitchen and bath, $45.00. Electric refrigeration

THE FARADAY — $30.00 up
1460 Irving St. N.W.
2 rooms, kitchen and bath, $55.00. 1 room, bath, $30. Elevator. Frigidaire. Newly decorated.

THE OTTAWA — $70.00
3504 13th St. N.W.
7 rooms, bath and porch. Electric refrigeration.

CAVANAUGH COURT — $27.50 up
1526 17th St. N.W.
1 room and bath, $27.50. 2 rooms, kitchen and bath, $47 50.

THE NETHERLANDS — $75.00 up
1860 Columbia Rd.
6 rooms and bath, $75; 5 rooms and bath, furnished, $90. Electric refrigeration.

THE NEELEY — $40.00 up
1103 C St. S.E.
6 outside rooms and bath. Newly decorated.

1619 30TH ST. N.W. — $50.00 up
3 rooms, kitchen and bath, $50 up. Electric refrigeration.

1014 14TH ST. N.W. — $50.00
3 rooms, kitchen and bath.

2426 19TH ST. N.W. — $55.00 up
3 large rooms, kitchen, bath and foyer. Electric refrigeration, $55 up. Res. Mgr.

SOUTH CATHEDRAL MANSIONS — $38.00 up
2900 Conn. Ave.
Spacious rooms, large closets Frigidaire; 24-hour elevator and switchboard service. 1 room, kitchen and bath; 2 and 3 rooms, kitchen and bath and 4 rooms, kitchen and 2 baths.

MARYLAND COURTS — $29.50 to $62.50
9th & Md. Ave. N.E.
Frigidaire on house current. Elevator. Switchboard. 1 room and bath, $29.50; 1 room, kitchen and bath, $34.00; 2 rooms, kitchen and bath, $42 50 up; 3 rooms, kitchen and bath, $60 up.

1816 KALORAMA ROAD — $52.50 up
3 rooms, kitchen, bath and porch, $52.50. 6 rooms, bath, lavatory and porches, $75. Frigidaire on house current. Resident manager.

1841 COLUMBIA RD. — $43.00 up
New Building
1 room, kitchen, bath, porch, $43.00; 2 rooms, kitchen, bath and porch, $55 up; 3 rooms, kitchen and bath, $70; 5 rooms, 2 baths, 2 porches, $90. Secretarial switchboard. 24-hour elevator service. Frigidaire on house current. Resident manager

1801 COLUMBIA ROAD — $60.00
3 rooms, kitchen and bath, electric refrigeration, $60.

1471 IRVING ST. N.W. — $32.50 up
1 room, kitchen and bath, $32.50; 3 rooms, kitchen and bath, $50. Electric refrigeration. Resident Manager.

THE STRATFORD — $42.50 up
2010 Kalorama Road N.W.
3, 4 and 5 rooms and bath apartments from $42.50 up. Elevator. Electric refrigeration. Resident Manager

2926 PORTER ST. N.W. — $50.00
Ideal for children. Fenced yard, 2 rooms, kitchen, bath and large screened porch. Electrical refrigeration. Resident manager.

1321 EUCLID ST. N.W. — $40.00 up
2 rooms, kit. and bath, $40.00. 3 rooms, kit. and bath, $50. Electrolux refrigeration.

THE CLEVELAND PARK — $45.00 up
3616 Conn. Ave.
2 rooms, kitchen and bath, $45. Frigidaire on house current. Resident Manager.

THE WIMBLEDON — $40.00 up
21 6th St. N.E.
3 rooms, kitchen and bath. Electric refrigeration. 4 rooms, kitchen and bath, $47.50 up.

THE KNOWLTON — $40.00 up
2227 20th St. N.W.
1 room kitchen and bath, $40; 2 rooms, kitchen, bath and porch, $50 up; 3 rooms, kitchen and bath, $67.50 up. Frigidaire. Switchboard. Elevator. Resident manager.

6645 GEORGIA AVE. — $40.00 up
Close to Walter Reed Hospital
2 rooms, kitchen and bath, $40.00 up; 3 rooms, kitchen and bath, $57.50. Frigidaire on house current.

816 K STREET N.W. — $42.50 up
Over District National Bank Building at 9th & K. 3 rooms, kitchen and bath. Newly decorated.

616 12TH ST. N.W. — $52.50
4 rooms, kitchen and bath, $52.50.

1320 FAIRMONT ST. N.W. — $33.50 up
1 room, kitchen and bath. Electric refrigeration. Resident manager.

1930 K ST. N.W. — $25.00 up
1 room and bath, $25.

1418 Eye St. N.W. — **H. G. Smithy Co.** — NA. 5904

DESIRABLE APARTMENTS ALL SECTIONS OF THE CITY

ALBAN TOWERS
3700 Massachusetts Ave. N.W.
2 rooms, dinette, kitchenette, bath to 6 rooms and 2 baths and porch. $60 to $110.
Cafe, Hotel Rooms, Furn. Apts., Drug Store, Garage.
Resident Manager.

2721 ADAMS MILL ROAD
1 room, dining alcove, kitchen and bath, furnished, $47.50.
3 rooms, kitchen and bath, furnished, $67.50.

1114 F ST. N.E.
2 rooms, kitchen and bath, $35.00 to $45.50.
Refrigeration on House Current.
Resident Manager.

THE ALTAMONT,
1901 Wyoming Ave. (At 20th St.)
3 rooms, kit. and bath $100, to 5 rooms, kit. and 3 baths, $175.
Electric Refrigeration.
Resident Manager.

THE PONCE DE LEON
4514 Connecticut Ave.
4 rooms, kit. and bath to 5 rooms, kit., 2 baths and porch, $97.50 to $135. Garage included in rent.
Refrigeration on House Current.
Resident Manager.

1704 K ST. N.W.
2 rooms and lavatory $42.50.
2 rooms, kit. and bath, $58.50.

3654 N. HAMP. AVE.
2 rooms, kit. and bath, $47.50.
3 rooms, kit. and bath, $55.
Refrigeration on House Current.
Resident Manager.

1421 COLUMBIA RD.
2 rooms, kit., bath and porch, $45.
4 rooms, kit., bath and porch, $62.50 to $70.
Refrigeration on House Current.
Resident Manager.

2116 KALORAMA RD.
1 room, and bath, electricity free, $27.50. 4 rooms, kit., bath and porch, $77.50.
Refrigeration on House Current.
Resident Manager.

1316 N. HAMP. AVE.
2 rooms, kit. and bath to 4 rooms, kit. and bath, $57.50 to $97.50.
Electric Refrigeration.
Resident Manager.

THE ASHTON,
1436 R St. N.W.
1 room, kitchen and bath to 3 rms., kit., bath and porch, $25.00 to $52.50.

THE WINSTON,
3145 Mt. Pleasant St.
4 rooms, kit. and bath, $62.50 to $65. Electric Refrigeration.

THE STRATHMORE,
3501 13th St. N.W.
2 rooms, kit. and bath, $40.00 to $52.50.
Electric Refrigeration.
Resident Manager.

THE BAYHEAD,
724 3d St. N.W.
1 room, kit. and bath, $32.50 to $40.00.
2 rooms, kit. and bath, $42.50 to $45.00.
Refrigeration on House Current.
Resident Manager.

2310 ASHMEAD PLACE N.W.
1 room, kitchen and bath, $40.00.
2 rooms, kitchen and bath, $45.00 to $55.
Refrigeration on House Current.
Resident Manager.

3800 14TH ST. N.W.
2 rooms, kit., bath and porch to 4 rooms, large reception hall, kit. and 2 baths and porch, $58 to $103.
Refrigeration on House Current.
Resident Manager.

1640 CONN. AVE.
4 rooms, rec. hall, kit. and 2 baths, completely furnished; includes gas, elec., refrigeration, 3 open fireplaces with Adam mantel; may be viewed any time; $150.

2222 QUE ST. N.W.
3 rooms, kit. and bath to 5 rooms, kit. and 2 baths, $70 to $110.
Electric Refrigeration.
Resident Manager.

4701 CONN. AVE.
4 rooms, bath and porch to 5 rooms, bath and porch.
Refrigeration on House Current.
Resident Manager.

1611 CONN. AVE.
2 rooms, kit. and bath, $40 to $75, to 3 rooms, kitchen and bath, $100; suitable for dancing studio.

1635 CONN. AVE.
2 rooms and bath, nonhousekeeping, $35.
3 rooms, kit. and bath, $65.

THE CHESTERFIELD,
3141 Mt. Pleasant St.
4 rooms, kitchen, bath and porch, $65.00
Electric Refrigeration

THE SHELBOURNE,
1631 S St. N.W.
2 rooms, kit. and bath to 3 rooms, kit and bath, $50.00 to $65.00.
Refrigeration on House Current.
Resident Manager.

KEW GARDENS,
2700 Que St. N.W.
1 room., kit., bath, electricity and gas free, to 6 rooms, kit. and bath, $37.50 to $110.
Refrigeration on House Current.
Resident Manager.

3701 MASS. AVE.
2 rooms, dinette, kitchenette, bath, to 3 rooms, kitchen, bath and porch, $58 to $85.
Electric Refrigeration.
Resident Manager.

THE McREYNOLDS,
Corner 18th and G Sts. N.W.
1 rm., kit. and bath, $35 to $42.50.
2 rooms, kitchen and bath, $50 to $56.
Electric Refrigeration.
Resident Manager.

1818 RIGGS PLACE
1 room, kit., dinette and bath, $34.50 to $37.50.
Electric Refrigeration.
Resident Manager.

3314 MT. PLEASANT STREET N.W.
2 rooms, kit. and bath, $42.50 to $52.50.
Electric Refrigeration.
Resident Manager.

2630 ADAMS MILL ROAD
1 room and bath to 3 rooms, kit., bath and porch, $29.50 to $60 00.
Electric Refrigeration.
Resident Manager.

1120 7TH ST. N.W.
Third-Floor Apartment.
3 rooms, kit. and bath, $40.

2531 QUE ST. N.W.
1 room, dinette, kitchenette and bath, $35 to $40.
2 rooms, kit. and bath $45.
Refrigeration on House Current.
Resident Manager.

1410 IRVING ST. N.W.
2 rooms, kit. and bath, $35.

THE CECIL,
15th and L Sts. N.W.
1 room and bath to 4 rooms, kit and bath, $32.50 to $77.50.
Electric Refrigeration.
Resident Manager.

3407-11 29TH ST. N.W.
Exceptionally desirable for families with children. Large playgrounds.
2 rooms, kit. and bath, $47.50 to $49.00.
3 rooms, kit. and bath, $55 to $60.
Frigidaire on House Current.
Resident Manager

1528 CONN. AVE.
2 rooms, kit. and bath, $55.

2827-29-31 28TH ST.
2 rooms, kit. and bath and 3 rooms, kit. and bath, $50 to $65.
Resident Manager.

THE ALABAMA,
1015 N St. N.W.
4 rooms and bath to 7 rooms and bath, $57.50 to $77.50.
Electrical Refrigeration.
Resident Manager.

2000 MASS AVE. N.W.
11 rooms and 3 baths.

THE EVERETT,
2127 P St. N.W.
1 room, dressing room, kitchen and bath, $36.
3 rooms, kitchen and bath, $50 to $52.50.
3 rooms, kit. and bath, furnished, $55.00.
Electric Refrigeration.
Resident Manager.

1665 LAMONT ST. N.W.
1 room, dining alcove, kitchen and bath to 2 rooms, dining alcove, kitchen and bath, $35 to $45.
Electric Refrigeration.
Resident Manager.

THE EMERSON,
1824 Belmont Rd. N.W.
2 rooms, rec. hall, kit. and bath, $55 to $63; 3 rooms, rec. hall, kit. and bath, $60 and $65.
Electric Refrigeration.
Resident Manager.

CARLISLE COURT,
1401 Columbia Rd.
1 room, kit. and bath, $32.50.
2 rooms, kit. and bath, $40 to $47.
3 rooms kit. and bath, $57 to $62
Electric Refrigeration.
Resident Manager

STUDIO APARTMENT
Near Dupont Circle. Large living rm., open fireplace, bedrm., kitchen and bath

1303 RANDOLPH ST. N.W.
1 room, dining alcove and bath, $36.00.
Refrigeration on House Current.
Resident Manager.

1752 N ST. N.W.
1 room, kit. and bath, $38.
Refrigeration on House Current.

1801 CALVERT ST. N.W.
2 rooms, hall, kit., bath and porch to 5 rooms, hall, kit., bath and porch, $50 to $100.
Electric Refrigeration.
Resident Manager.

SENATE COURTS,
120 C St. N.E.
2 rooms, kitchen, bath, dinette and sun porch to 4 rooms, din., kit. and bath, $57.50 to $77.50.
Refrigeration on House Current.
Resident Manager.

2630 ADAMS MILL ROAD
1 room and bath to 3 rooms, kit., bath and porch, $29.50 to $60.00.
Electric Refrigeration.
Resident Manager.

1419 COLUMBIA RD.
2 rooms, kit., bath and porch, $45
4 rooms, kit., bath and porch, $65 to $72.50.
Refrigeration on House Current.
Resident Manager.

DUDLEY,
1428 R St.
1 room, kit. and bath to 3 rooms, kit., bath and porch, $25 to $50.

1740 M ST. N.W.
2 rooms and bath, $45.

1745 CONN. AVE.
2 rooms, kitchen and bath, completely furnished; linen and silver included.

916-18-20-22 17TH ST. N.W.
3 rooms, kitchen and bath, $55.00 to $72.50

WALRAFF,
3025 15th St. N.W.
4 rooms, kitchen and bath, $47.50 to $52.50.
Resident Manager.

THE NELSON,
1733 20th St.
3 rooms, kit. and bath, $45 to $50.

THE KLINGLE,
Conn. Ave. and Macomb St.
2 rooms, dining alcove, kit. and bath, $47.50 to $57.50.
Electric Refrigeration.
Resident Manager.

2124 EYE ST. N.W.
1 room and bath to 3 rooms, kit. and bath, $27.50 to $57.50.
Electric Refrigeration.
Resident Manager.

A number of large apartments ranging in price from $115 to $1,250 per month

Phone DEcatur 3600 — **RANDALL H. HAGNER & COMPANY** — 1321 Conn. Ave.

Nights and Holidays Call CLeveland 4705

V. F. W. Going To Milwaukee Parley Friday

Trip Will Be Made by Special Train and Lake Boat.

The Eastern States Special, carrying the delegations of the fifteen constituent posts of the District of Columbia Department and the departments of Pennsylvania, Delaware, New Jersey, Maryland and Virginia to the thirty-fourth annual national conclave of the Veterans of Foreign Wars will pull out of Union Station at 8:15 p. m., on Friday, August 25, for Milwaukee, Wis.

This year's trip promises to be even more elaborate than those of preceding years, officials announce. The itinerary provides for an entire afternoon visit and inspection of the National V. F. W. Home, at Eaton Rapids, Mich.; a delightful sail across Lake Michigan, from Muskegon to Milwaukee, at night, and many other events throughout the convention period.

The "Bar Car" will be attached, as usual, with all other accompanying barrack-room diversions and arguments as to "Who Won the War." The return trip is to be made by way of Chicago, with practically all of Saturday, September 2, at the Century of Progress Fair. The special is due back at Union Station at 10 p. m. on September 3—just in time to take in the National City Fair, at Benning, sponsored by Washington Police and Fire Post.

Overseas Band Wins.

The Overseas Band, Drum and Bugle Corps, under the leadership of Alvin I. Lorig, of Front Line Post, won the first prize at the opening of the American Legion D. C. Department Convention, Wednesday evening, August 9, adding to the collection of trophies the corps has won since first organized.

Department Commander Daniel E. Campbell was an honored guest of the American Legion at the opening session of the encampment. He advocated a joint meeting of the national legislative committees of the four major veteran organizations with a view to arranging a definitely constructive legislative program to which each of the service organizations could fully subscribe.

"Pup Tent" Growing.

T. N. T. Pup Tent, No. 1, the sunshine order of the V. F. W., is a live and growing organization and is experiencing a banner year under the leadership of Frank Topash. Membership is increasing rapidly and recruits or "nits" are initiated at every meeting, a degree team is functioning, entertainment and "feeds" are furnished at practically every meeting and plans are already formulated for several other entertainments before the present regime goes out of office. The "scratch" of August 15 was well attended. Several cooties are preparing to attend the national encampment at Milwaukee and to actively participate in the annual supreme scratch, when new national officers will be elected.

Equality-Walter Reed Post.

Last Thursday night, at Pythian Temple, a large attendance of the comrades was recorded. Maj. Gen. Henry J. Reilley, U. S. A., retired, gave a most interesting address on vital problems of national defense.

Police and Fire Post.

This post anticipates that the National City Fair will be the biggest of its kind ever staged in the District. The committee is sparing no time, effort, labor and expense to make it such and is offering very liberal commissions to the other posts of the D. C. Department on the sale of tickets. Unemployed members of the several posts may obtain work during the fair week of September 3-9 applying to National City Fair headquarters in the Albee Building, Fifteenth and G streets northwest.

Delegates Chosen By Victory Unit

Victory Unit No. 4, American Legion Auxiliary, held a special meeting last Thursday, at the George Washington Post Club House, with the president, Mrs. P. E. Doleman, presiding. Mrs. Edythe O'Connor was endorsed for department president, with Miss M. Edna McIntosh, the unit's candidate for vice-president. The unit also endorsed Mrs. Claudia J. Hansen for delegate to the national convention.

The following delegates were elected for the annual department convention: Mrs. P. E. Doleman, chairman of the delegation; Mrs. A. N. Schroeder, Mrs. Claudia J. Hansen, Mrs. Helen Laddbush, Mrs. Caroline Soneman, Mrs. William Oley and Mrs. Edith Sadler. Mrs. Marion Martin, Mrs. Catherine August, Miss M. Edna McIntosh and Mrs. Joseph H. Hime are delegates at large by virtue of their department offices.

Alternates elected were Mrs. Grafton H. Brown, Mrs. Thacker V. Walker, Mrs. Marie Castle, Mrs. Blanche Crory, Mrs. E. E. Copeland, Mrs. John Mackey and Mrs. Marion Knight.

Convention Restores Legion Auxiliary

Recognition was restored to the American Legion Auxiliary, District of Columbia Department, at the American Legion department convention held here August 9 to 11. Mrs. Marie E. Dyer, auxiliary department president, attended the convention.

The annual department convention of the American Legion Auxiliary will be held August 28 and 29 in the District Chapter House of the American Red Cross.

Will Train at Pensacola.

Lieut. William G. Michelot, U. S. N., Hotel Roosevelt, Washington, has been assigned with a class of 28 others to the Naval Air Station at Pensacola, Fla., for the regular course of training at that station in heavier-than-air aircraft.

Promoted

Post Staff Photo.

CAPT. LEWIS V. KREH, whose promotion from first lieutenant has been announced. He will serve as regimental supply officer of the First Infantry, Maryland National Guard.

Veterans Urge New Armory For D. C. Men

Present Structure Declared Dangerous by Daniel E. Campbell.

A request by Maj. Gen. Anton Stephan, commander of the Third Corps Area Militia, for a new District National Guard armory was unanimously indorsed by the council of administration of the Veterans of Foreign Wars at a meeting August 7.

Gen. Stephan has asked Secretary of the Interior Ickes for an appropriation of $2,500,000 for the erection of a building. The D. C. Department of the Veterans of Foreign Wars has for several years been urging Congress to provide more suitable quarters for the National Guard here.

"It is nothing short of a tragedy to find this admirable auxiliary of our armed forces housed at present in a building that may at any moment collapse and take with it some of the finest young manhood of the city," wrote Daniel E. Campbell, department commander, in a letter to Secretary Ickes.

"We hope it will not be necessary to wait for so dire a calamity to focus attention upon the type of buildings heretofore assigned to the District National Guard. A building of the character desired by Gen. Stephan would provide for the suitable housing of this essential branch of the Nation's defense forces," Campbell added.

Support of the District Commissioners was also asked by the veteran organization.

"The membership at large of the organization bespeaks your full measure of indorsement of the project as a part of the plan for the District of Columbia," wrote Commander Campbell.

Black Listed

English Writer Throws Barbs at Achievements of Wiley Post.

Wiley Post has made the "black list" of England's sharpest critic of things aeronautical and, according to Mrs. Amy Mollison, may now be counted one of the elect of the flying fraternity.

Mrs. Mollison, who, with her husband, Jim, frequently has been the target of C. G. Grey, editor of the Aeroplane, English aeronautical journal, when she was in Washington lats week said Grey impartially throws his barbs at all prominent figures in flying.

"The ability of the Lockheed Vega monoplane and the Pratt and Whitney Wasp engine to go places at speed with reliability," writes Grey in his latest edition, "have been emphasized, but this flight proves mainly that a pilot with superhuman endurance is the most important adjunct to record-breaking flights of this nature, and that Mr. Wiley Post is a fairly good example of that type of human being, who can use up his nervous energy to almost vanishing point without losing his essential senses. (That is, of course, unless one considers that one essential sense, the sense of proportion, has to be lost before a man starts on a jaunt of this kind)."

Mollison's disaster at the Bridgeport (Conn.) airport following his Atlantic flight, elicits this comment from Grey: "Other record-breakers, such as Mr. Wiley Post, who flew for a week on end, single-handed and one-eyed, do not seem to have such trouble (inability to see). Perhaps the Air Ministry's Medical Board will study the case when Mr. Mollison returns."

Discussing the Balbo flight, the Britisher writes: "The result is that the oldest and worst of our flying boats is a very much better rough-weather sea-going boat than any flying boat belonging to any other country, and the most modern and best of our boats are far ahead of anybody else's. Balbo's boats are very much slower than our newest and fastest boats and are very much worse sea boats."

New Cuban Minister West Point Graduate

Capt. Demetrio Castillo y Pokorny, the new Cuban minister of war and marine under the De Cespedes government, is a graduate of the United States Military Academy at West Point. He will head the new Cuban army and the navy. Capt. Pokorny once served as aid to Gen. Enoch Crowder, of the American Army, who later went to Cuba for the United States Government on a special military mission.

Washingtonian Guides D. A. V. Employment

Oscar G. Jones Named to National Office by Commander.

Oscar G. Jones, of Washington, has just been named national employment director of the Disabled American Veterans. National Commander J. W. McQueen, of Kansas City, delayed final decision on employment matters until he came here last week as a member of the Federal advisory council of the United States Employment Service.

The D. A. V. leader participated in the meetings of the council at the Mayflower. He explained to the group the D. A. V. position that hospitalization and compensation do not complete the Government's obligations to those today disabled as the result of their war service.

Commander McQueen said that in many respects the most important was the placing of these men in gainful occupations, taking into consideration their vocational handicap resulting from their war scars.

Members of the council representing employes and organized labor stated that while they could not agree to the suggestion that an able-bodied veteran should be given preference for both private and Government jobs, they did agree to the D. A. V. position and a number of representatives of large companies agreed to adopt the McQueen principle in their appointments.

McQueen's Recommendation.

Commander McQueen also told representatives of the Government that he felt establishment of independent veterans' employment offics in a number of States would act as a handicap rather than be helpful to former service men seeking jobs. As a substitute he suggested that there be set up in each U. S. employment station in the country an assistant director with exclusive duties of registering and placing veterans.

Another proposal of the D. A. V. commander was that as far as practicable the representatives of the U. S. Civil Service Commission and the State civil service should be located in the same offices with the U. S. Employment Service, thereby making it possible for veterans to have all angles of their cases cared for in one building.

He also called attention to the fact that there are about 25,000 veterans in the Civilian Conservation Corps, where work will have to be discontinued within the next few weeks. He urged that as far as practicable these men be returned to the vicinity of their homes and be placed in work as fast as the camps are closed.

Experienced in Work.

Mr. Jones is commander of Federal Chapter of the D. A. V. in this city and, for several months, has been acting director of the veterans' section of the U. S. Employment Service.

Through arrangements worked out between the commander and the employment director, Mr. Jones will have referred to him directly all problems of jobless disabled veterans. Through this system it is expected results will be more successful than by having the cases handled by several persons. Mr. Jones continues to function at 1725 F street northwest.

During the course of three busy days in Washington, Commander McQueen held a joint conference with Gen. Frank T. Hines and all of the assistant administrators of the Veterans' Administration.

Wednesday night Commander McQueen, accompanied by the staff of the Washington office, left for national headquarters in Cincinnati, to attend a conference of national officers.

At a meeting of the executive committee of the District of Columbia Department of the D. A. V. last Wednesday night action was approved whereby the department will participate in the NRA parade August 29. Capt. Fred Kochli, District ceremonial officer, will have charge of the details.

Commander Joseph Ashi again emphasized that applications of the Knight of Columbus scholarship in law and accounting must be received not later than August 31. Those eligible for this scholarship are members or eligibles for the D. A. V. and their dependents.

Federal Chapter will meet in the board room of the District Building Tuesday evening.

Commander Hershner, entertainment committee chairman, reports that a dance sponsored by Federal Chapter will be held at the Burlington Hotel September 15.

Army Sets Examination For Chaplain Vacancies

A competitive examination of applicants for appointment as chaplais in the Regular Army to fill six vacancies will be held October 2 to 4, inclusive.

Applicants from clergymen between ages of 23 and 34 years will be received. Requests for information should be addressed to the adjutant general of the Army. The Corps of Chaplains has an authorized strength of 125.

Flying Students Given Chance to Earn Way

Former students of the District of Columbia Air Legion have been offered an opportunity of working their way through flying school by United Service Stores, District National Bank Building. The depression cut deeply into the roll of the legion and many members were forced to discontinue instruction. By assisting the store association in obtaining members, they can be paid in flying time with the same instructors with whom they started.

John S. Wynne to Train.

John S. Wynne, former manager of Washington-Hoover Airport, has reported to the chief of the Air Corps for training. Wynne is a lieutenant in the Reserves and will serve the usual two weeks' active duty, ending August 27, 1933.

Spanish War Veteran, at 94, Is Felicitated

Comrades From Astor Camp Visit Hugh K. McGrath.

Commander James P. Molloy convened the regular semimonthly meeting of Col. John Jacob Astor Camp, Spanish War Veterans, which was held on Monday evening. John Cooney, late private Company K, Twenty-third Infantry, was admitted to membership. Emil F. K. Schroeder, late first sergeant, Company L, Fourth Texas Volunteer Infantry, was admitted by transfer from Richard J. Harden Camp, and Herman J. Wacker, late private, Company C, Fifth U. S. Infantry, by transfer from John A. Logan, jr., Camp, No. 17, Danville, Ill. Past Commander Lewis H. Forsyth, one of the trustees of the camp, tendered his resignation, whereupon he was appointed to the office of camp quartermaster, succeeding Comrade Frank Wielock, who resigned on account of his departure for St. Petersburg, Fla.

The quartermaster was installed in his new office by Installing Officer Past Commander James E. Byrne, assisted by Past Commander Thomas F. Donovan, who acted as master of ceremonies.

Department Commander Charles A. Strobel addressed the meeting. Comrade Hugh K. McGrath, who is 94 years of age and one of the oldest members in the camp, and has been confined in the Soldiers' Home Hospital due to injuries received in an automobile accident, celebrated his birthday on August 14, was visited by many of the comrades and felicitated on the occasion. A letter extending him congratulations was ordered sent him by the camp. The next meeting of Astor Camp will be held on September 5 in Stanley Hall.

Gen. Nelson A. Miles Camp.

Commander Nelson B. Durfee was in the chair at the meeting of Miles Camp on Friday in Pythian Temple. Ernest R. Ford, Company I, Third Virginia Volunteer Infantry, and John H. Wells, Company K, Third U. S. Volunteer Engineers, were admitted to membership and were duly mustered by the commander, assisted by the officers.

Visitors present included Department Commander Charles A. Strobel and department officers. The next meeting will be held on Friday.

The regular meeting of Col. James E. Pettit Camp was held on Tuesday at 921 Pennsylvania avenue southeast, Commander William D. Watts presiding.

Department Commander Strobel addressed the camp relative to the excursion and legislation which will be considered at the next Congress. Past Commander John Cooney addressed the meeting. The entertainmetn committee served light refreshments.

Department Commander Charles A. Strobel, Department President M. Gertrude Keyes and delegates from the several camps and auxiliaries to the national encampment in Los Angeles, Calif., left Washington on Wednesday at noon via the Pennsylvania Railroad en route to Harrisburg, Pa., where the Pennsylvania delegation was met. The Washington car was attached to their special train for the trip to the Pacific Coast. A day will be spent in Chicago for a visit to the Century of Progress, after which travel will be resumed to arrive in Los Angeles on Sunday morning.

Gen. Nelson A. Miles Auxiliary.

President Gretta W. Ludwig presided at the semimonthly meeting of Miles Auxiliary, held on Friday evening in Pythian Temple. Annie C. Abbott, Eda L. Lord and Margaret McKinley were elected to membership and formally mustered in by President Ludwig, ably assisted by the auxiliary officers. The meeting was attended by Department Commander Charles A. Strobel. There were many visiting sisters in attendance.

The lawn fete given under the auspices of Miles Auxiliary was pronounced a success.

Col. James S. Pettit Auxiliary.

The regular meeting of Pettit Auxiliary was held on Monday in Naval Lodge Hall, over which President Lillian Copley presided. Effie Wilcox was added to the roster and inducted. Carrie Irving was elected historian and installed in office by Department President M. Gertrude Keyes. The visitors included Department Commander Charles A. Strobel, Senior Vice Commander J. M. DeShazo Adjutant Charles Appich and Comrades S. H. Wilcox and W. H. Cohen, all of Pettit Camp, and Gertrude Dolan, of Lawton Auxiliary. The next regular meeting will be held on August 28.

Past National President Winnie Leonhart, of Philadelphia, and Past Department President Tillie Mae Roth, of this city, left on Friday morning by airplane for Los Angeles, to attend the national encampment in that city.

Old and New in Aviation Compare Notes

Left to right, William A. Mara, vice president of the Stinson Aircraft Corporation, and John Bonnell, Chicago, compare notes on the performance of their planes. The former flies a 1933 Stinson Reliant four-passenger cabin monoplane; the latter, a replica of a 1910 Curtiss "pusher" biplane which was built for exhibition flights.

Means Praised For Choice of Legion's Staff

Interest of District Members Now Turning to Chicago Conclave.

The fifteenth annual convention of the Department of the District of Columbia last week having passed into history, Department Commander Rice W. Means is being highly commended for the selections he made for his staff.

Howard S. Fisk, new department adjutant, holds the distinction of being the first post and first department adjutant in the American Legion. He was one of the organizers of the legion and served as adjutant of Gen. Pershing Post No. 1, later changed to George Washington Post No. 1. He was adjutant to the late E. Lester Jones, first post and the first department commander. In 1928 he was again appointed by Department Commander Harlan Wood and the following year by Department Commander L. E. Atkins and his successor, Charles H. Knight.

Department Finance Officer John W. Shultz is a member of Victory Post, No. 4, and has served in that capacity in his post and for four terms as deputy finance officer, and also has handled the funds of the welfare department.

Commander Means also included among his appointments the following: Assistant department adjutants, Mrs. Mabel L. Day and Mrs. Kate K. Briggs; publicity officer, Floyd G. Caskey; employment officer, Oscar G. Jones; distinguished guests chairman, Past Department Commander John Lewis Smith; radio officer, Samuel Rose; sergeant at arms, Benjamin Aronsohn; aeronautics officer, A. A. Picchione; surgeon, Dr. B. C. MacNeil; historian, Clyde B. Stowell; graves registration, Charles Kohen; department and national child welfare officer, Miss Emily J. Carey; hospitalization, J. J. Snyder; trophies and awards, Theodore Cogswell; war orphans, Miss Eunice Dessez; veterans' preferences, Edward L. Marthill; Americanization officer, Past Department Commander Amos A. Fries; athletic officer, William Flester; Memorial Day officer, Thomas E. Fawcett; membership officer, Frank A. Connolly; uniforms officer, E. P. Van Hise; legislative officer, Warren E. Miller; Armistice Day, Norman B. Landreau; ceremonial officer, Richard M. Curtin; civic relations officer, Charles Demonet; judge advocate, Donald W. Smith; department convention chairman, Martin A. Dyer; department ball, William N. Morrell.

The interest of legionnaires is now being centered on the fifteenth national convention at Chicago October 2-5. The representatives from the local department will be: Delegates, Rice W. Means, Norman B. Landreau, Past Department Commander Dr. B. C. MacNeil, Department Adjutant Howard S. Fisk, Past Department Commander Amos A. Fries, William N. Morrell, Theodore Cogswell, Warren E. Miller, Dr. T. Edward Jones; alternates, Oscar G. Jones, Lillian Sawyer, Maurice Callahan, Nellie Rothwell, W. H. Beall, Charles O. Shaw, Hal K. Hodgson, Past Department Commander Paul J. McGahan, Porter L. Bush.

Veterans' Meeting List

Veterans of Foreign Wars.

Monday—Bureau of Internal Revenue Post, No. 2464, Pythian Temple, 1012 Ninth street northwest.

Tuesday—National Capital Post, No. 127, Pythian Temple, 1012 Ninth street northwest; National Capital Post Auxiliary, Pythian Temple. 1012 Ninth street northwest.

Wednesday—Defense Post, No. 2357, Odd Fellows Temple, 2030 Rhode Island avenue northeast; Overseas Military Band, Drum and Bugle Corps, National Guard Armory, Sixth and Pennsylvania avenue northwest.

Thursday—Potomac Post, No. 1085, Northeast Temple, Eighth and F streets northeast; Potomac Post Auxiliary, Soldiers, Sailors and Marines Club, Eleventh and L streets northwest.

Friday—Advance Post, No. 2194, Continental Hotel, North Capitol and D streets; Treasury Post, No. 2400, Soldiers, Sailors and Marines Club, Eleventh and L streets northwest.

United Spanish War Veterans.

Camps.

Tuesday—Col. James S. Pettit, 921 Pennsylvania avenue southeast.

Friday—Gen. Nelson A. Miles, Pythian Temple.

Auxiliaries.

Monday—Admiral George Dewey, Naval, Northeast Masonic Temple.

Friday—Gen. Nelson A. Miles, Pythian Temple.

Air Flips.

Flying Cocktail Parties Are Popular in England.

England has a new social function.

"Mr. and Mrs. Nigel Norman and Mr. Alan Muntz request the pleasure of the company .... at Heston Airport on Wednesday, 19th of July, at 6 p. m. for flying and cocktails."

Following such a party, one of the guests wrote that it was almost embarassingly popular; the number of guests wishing to enjoy air "flips" which, with cocktails, constituted the evening's program of amusement, was almost more than the planes available could cope with.

Naval Reserve Planes to Fly to Norfolk Today

8 Will Take Communications Officers to Conference There.

Five naval observation planes and three training planes of the local Naval Reserve Aviation Squadron will fly eight officers of the Communication Reserve to Norfolk, Va., today for a conference with other Communication Reserve officers.

Weather permitting the eight planes will take off in formation at 9:30 a. m. from the Naval Air Station, returning in the afternoon.

The U. S. S. Hamilton will disembark Baltimore and Pittsburgh naval reservists at the Navy Yard next Friday. The Hamilton will remain at the Navy Yard until the first and second fleet division sail on their training cruise September 2 and will be available for drill and instruction of reserve units during that time.

Week-end cruises in the decked-over motor launch still continue to hold the enthusiastic interest of the reservists and greatly assist in practical training of the Naval Reserve units. Last week the cruise, under Ensign Douglas G. Wright, U. S. N. R., was able to leave on Friday, thereby getting in two full days of cruising.

The commandant has recommended the transfer of Lieut. (j. g.) George D. Sullivan, D-V(G), U. S. N. R., and Ensign Carl G. Drescher, DE-V(G), U. S. N. R., to the Fleet Naval Reserve to fill vacancies in the second and first fleet divisions, respectively, of the First Battalion, U. S. N. R.

Ensign Harry R. Turkel, U. S. N. R., and Ensign Bernhard H. Hartman, U. S. N. R., are now performing training duty without pay aboard the U. S. S. Indianapolis.

Lieut. (j. g.) Lester M. Lucas, DC-V(G), U. S. N. R., has just successfully completed a Navy Department correspondence course in Navy regulations.

Swanson Praises Sailor For Rescuing Shipmate

Secretary of the Navy Swanson has sent a letter to Alvin Henry Leverenz, seaman, second class, of the Navy, commending him for the rescue of a shipmate from drowning.

Leverenz is on duty on the U. S. S. Arizona. Last March an enlisted man fell from the gangway of the ship anchored in Los Angeles Harbor striking his head as he fell. Leverenz jumped into the water and held the man up until others could come to his aid.

Six Army Officers Granted Promotions

The promotion of six officers of the Army was announced last week at the War Department.

The officers, designated by their new ranks, are as follows: Maj. George H. Schumacher, Quartermaster Corps; Col. Howard R. Smalley, Cavalry; Capt. Clarence P. Townsley, of the Field Artillery; First Lieut. Dudley G. Strickler and Lieut. Col. Raymond C. Baird, of the Infantry, and Capt. Tyler J. Walker, of the Dental Corps.

Changes Listed Among Officers Stationed Here

New Men Will Arrive at Army, Navy and Marine Quarters.

Orders published at Army, Navy and Marine Corps headquarters last week relieved a number of local officers from assignment and duty in the Capital while others were detailed to duty here to take their places.

Col. Edward M. Offley, Cavalry, has been relieved from duty in the office of the Chief Coordinator here and will go to Denver, for duty at the headquarters of the Eighth Corps Area.

Maj. Roy K. Ogilvie, Medical Corps, now on duty as an instructor in the Illinois National Guard, will come here reporting to the commanding general of the Army Medical Center, where he will pursue a postgraduate course of instruction.

Capt. Thomas D. Stamps, Corps of Engineers, has been relieved from assignment as assistant to the District Engineer of the Chicago district and will come to Washington reporting to the chief of engineers for a tour of duty in the War Department.

Now at Fort Leavenworth.

Capt. James E. Wharton, Infantry, has been detailed to the Adjutant General's department. He is now on duty at Fort Leavenworth, Kans., but will come here reporting to the adjutant general for a tour of duty.

Lieut. Col. Edmund B. Gregory, Quartermaster Corps, has been ordered to duty at Governors Island, New York, where he will serve at Second Corps Headquarters. Col. Gregory has been on duty in the office of the quartermaster general here. His previous orders have been revoked.

Capt. James L. Denham, of the Marine Corps, on duty at Headquarters here, will go to the Army Industrial College for a course of instruction.

In the Navy—Lieut. Commander William D. Small, of the Medical Corps, has been detached from the Naval Hospital in New York and will come here to the Naval Hospital. Lieut. Commander Charles W. Stevens of the Supply Corps, now serving in the Fifteenth Naval District, will come here to duty with the administration of the national industrial recovery act.

For Engineering Bureau.

Lieut. Commander Paul W. Huschke, of the Augusta, will come to the Bureau of Engineering. Lieut. Morgan C. Barrett, now in the Bureau of Navigation, will go to the Naval Academy at Annapolis, Md.

Lieut. Morris Smellow, of the Supply Corps, has been detached from the Bureau of Supply and Accounts of the Navy Department and will go to duty on the U. S. S. Mississippi.

Lieut. Commander Charles G. Terrell, of the Medical Corps, will come here to the Naval Medical School for a period of instruction. At the present time he is at the Naval Recruiting Station at Raleigh, N. C. Lieut. George F. Cooper, of the Medical Corps, has been detached from the Naval Medical School and will go to the Edgewood Arsenal, at Edgewood, Md.

Lieut. Carl D. Middlestadt, of the Medical Corps, has been detached from the U. S. S. Lexington and will come to a tour of instruction at the Naval Medical School here.

Lieut. Arnold R. Kline, of the Supply Corps, has been detached from the Navy Yard here and will go on board the U. S. S. New Mexico.

West Point Selections For 2 Capital Youths

Two Washingtonians have been designated for the March 6, 1934, entrance examinations with a view to admission to the United States Military Academy at West Point on July 2, 1934. They are Robert Watson Crandall, of 1918 N street northwest, and William Milligan Herron, of 7211 Fairfax road.

Cuban Officer to Attend School.

The Secretary of War has authorized Second Lieut. Guillermo E. Santa Maria y Vives, of the Cuban army, to enter the Quartermaster School at Philadelphia. He will attend the 1933-34 course. The attachment is without expense to the United States Government.

Reserve Men Are Asked to Grade Papers

Qualified Officers Wanted to Mark Extension School Tests.

By A. S. De Agro.

In view of the contemplated shortage of regular Army officers for marking and grading of extension school papers for the school year 1934, it will be necessary to obtain assistance by the appointment of qualified reserve officers. The director of Extension School, No. 3, of the Third Corps Area, located at Richmond, which school has jurisdiction over the District of Columbia, has recently sent notices to commanding officers of the 320th Infantry and 313th Field Artillery for names of qualified reserve officers willing to perform this service.

Army regulations provide that for courses conducted by the corps area extension schools or subordinate agencies thereof the instructor designated in the case of students of the Organized Reserves will ordinarily be an officer of the regular Army on duty with the applicant's organization. Corps area commanders, may, however, utilize the services of any other qualified officer of the regular Army under their jurisdiction, except instructors on duty with National Guard organizations.

Regular Army officers with National Guard units act only as instructors for personnel of their units. Corps area commanders are authorized under the regulations to call on qualified reserve officers, and with their consent, can be designated to act as assistant instructors for personnel of the Organized Reserves and civilians. Reserve officers will not be placed on active service and will receive no pay for this duty. They will be given authorized "credit hours" allowed by school regulations.

Reserve officer instructors will only be required to comment and grade extension school papers on certain designated courses or subcourses. All administrative duties in connection with the handling of solutions, records, progress cards, &c., will be conducted at Reserve headquarters.

School to Open October 1.

The extension school for this area will open October 1 and District Reservists will be furnished applications for enrollment for courses of their arm or service. Approximately 80 per cent of the Army of the United States consists in time of war of men taken from civilian pursuits, and the War Department is making every effort to provide facilities for their military training and instruction. This training is provided for the National Guard by periodical drills, by summer encampments and by extension course instruction. The training and instruction of Reserve officers divides itself broadly into two general classes: First, that received when they are called to active duty, and second, that received or acquired through individual interest and efforts in the intervals between periods of active duty.

The primary mission of the Army extension courses is to provide Reserve officers an opportunity to undertake a systematic course of study covering the military knowledge qualifications essential for their arm or service, to prepare them for their war-time duties and to assist them to meet the requirements for promotion. The extension course of each arm or service consists of subcourses arranged in logical and progressive order.

They are grouped into separately numbered series, according to grade for which intended, as follows; Ten series for initial appointment, 20 series for promotion to grade of first lieutenant, 30 for grade of captain, 40 for grade of major, 50 for the grade of lieutenant colonel and the 60 series for promotion to the grade of colonel. The courses parallel as far as practicable the instruction given in the resident courses at the Army service schools, insofar as this instruction is applicable to the war-time duties of Reserve officers and is adaptable to instruction by extension course methods.

The corps area commander, Maj. Gen. Paul B. Malone, was gratified by the progress made in the conduct of the Army extension courses for the school year 1932-33 and complimented the personnel responsible for the success attained in this form of instruction. The figures taken from the annual report for the Third Corps Area Extension School for the past three years are 2,775 students enrolled for the school year 1930-31, 3,161 subcourses completed, with 60,624 hours of instruction given.

The 1931-32 school year showed 5,530 enrolled students, 11,859 subcourses completed, with a total of 139,274 hours of instruction, while the report for the school year 1932-33, ended June 30, 1933, showed 7,573 students enrolled, 20,538 subcourses completed, and 253,405 hours of instruction given.

More Officers Ordered to Duty.

The following Washington officers, all members of the 315th Field Artillery, are now training at Fort Hoyle, Md., with the Sixth Field Artillery—Capt. Clarence E. Geiger, First Lieut. Hunter H. Walkup, First Lieut. Ralph L. Creel, First Lieut. Leo J. Leonnig, First Lieut. Samuel F. Turner and Second Lieut. John H. Stokes. They will complete their 14-day period of active duty on August 26, 1933.

The small arm weapon school will be opened to reserve officers for a period of 14 days beginning next Sunday. The school will be conducted by the Ninety-ninth Division of Western Pennsylyania and approximately 25 officers of the District of Columbia are slated to attend.

The officers will be of company grades, captains, first and second lieutenants only, and will be selected from the 320th Infantry of Washington and the Third Corps Area Service Command. The school will be held in the Third Corps Area's largest post, Fort George G. Meade, Md., and will close September 9.

Second Section — Pages
Society ... 1, 2, 3, 4, 5.
Fashions ... 6
Theaters ... 7
Books ... 8
Clubs ... 9
Radio ... 10

The Washington Post

WASHINGTON: SUNDAY, AUGUST 20, 1933 — S

Second Section — Pages
Society ... 1, 2, 3, 4, 5.
Fashions ... 6
Theaters ... 7
Books ... 8
Clubs ... 9
Radio ... 10

Capital Society Finds Interest in Personal Account of Chicago Fair

Miss Lavinia Payne, daughter of Commander S. S. Payne, U. S. N., and Mrs. Payne, who has recently joined the Navy group in Washington.

Photos by Underwood & Underwood.

Mlle. Agnes de Laboulaye, daughter of the Ambassador of France and Mme. de Laboulaye, with her pet Scottie, who is with her at Magnolia, Mass., where the family of the Ambassador is spending the remainder of the summer.

Miss Catherine Brown, daughter of Mr. and Mrs. Wrisley Brown, in the garden of their home on Wyoming avenue, with one of her famous Boston terriers.

Miss Evelyn Rae Kelsey, daughter of Mr. and Mrs. Raymond Kelsey, with her white Spitzenberg pet.

Miss Lalla Harrison Lynn, daughter of Mrs. Richard Harrison Lynn, with her wire-haired terrier, a constant companion.

President Leaves City for Hyde Park Home

Postmaster General Farley at Monmouth, N. J., Tomorrow; Secretary Wallace Returning Today; Assistant Secretary Bullitt Here.

THE President left Washington last night for his home, Hyde Park, N. Y.

The Postmaster General, Mr. James A. Farley, who has been traveling in New York State, will be in Monmouth, N. J., tomorrow.

The Secretary of Commerce, Mr. Henry A. Wallace, will return to Washington today from Chicago, where he went last week to make an address.

Representative Joseph W. Byrns has arrived at the Raleigh Hotel from his home in Nashville, Tenn.

Representative Parker Corning and Mrs. Corning, who are at Saratoga Springs, N. Y., for the season, entertained at the clubhouse Friday for Mr. and Mrs. J. Harry Alexander, Col. and Mrs. Delancey Kountze and Mr. Howard W. Maxwell, of New York.

Representative Martin J. Kennedy has arrived in Washington and is at the Carlton.

Representative Michael J. Hart, of Saginaw, Mich., has been spending a few days at Wardman Park Hotel. He was accompanied here by Mr. Robert Oakman, of Detroit, Mich.

Representative Virginia Jenckes was the guest of Mrs. Mary MacCracken Jones at dinner at the Little Tea House last Friday evening.

Mrs. Nellie Tayloe Ross, director of the United States Mint, and Mr. Charles Concannon, director of foreign and domestic commerce, and Mr. and Mrs. Arthur Clarendon Smith are attending a banquet given

Continued on Page 2, Column 1.

Miss Cooper Wed to W. C. Raake

The wedding of Miss Margaret Hannah Cooper, daughter of Mr. and Mrs. William Cooper, to Mr. William Gustave Raake, son of Mr. and Mrs. Gustave Raake, of Buffalo Center, Iowa, took place Friday at 12 o'clock at the home of the bride's parents. The Rev. H. Lorraine Tracy performed the ceremony.

The bride, who was given in marriage by her father, wore a frock of two shades of gray crepe, made with a cape, and with hat and shoes to match. She carried a bouquet of garland lilies.

After the informal ceremony, a luncheon was given for the members of the two families and intimate friends.

Mr. Raake and his bride left by boat for Boston and after September 15 will make their home at the Rhode Island Gardens.

Mrs. James G. Haskell, who joined Dr. Haskell in their apartment at Wardman Park Hotel a few days ago after attending the convention of the National Circle of the Daughters of Isabella in Montreal, will leave today for Gordonsville, Va., to spend a month or two with her aunt, Miss Mary Martin, who is very ill. Mrs. Haskell will probably spend the remainder of the summer with her.

Visitors to Chicago Fair Are Dazed by Its Beauty

Laughter and Life Abound in Profusion in Colorful and Unusual Settings by a Green Sea; "Streets of Paris" Entrance.

By Evelyn Peyton Gordon.

CAPITAL society has been going and coming, to and from the Century of Progress Exposition for the past few months, and as yet nobody has been able to sit down and relate consecutively what was seen and done.

That is Chicago today—full of life and laughter and great confusion. From the moment the visitor arrives at the airport or station he is caught by that air of excitement that hangs over the city like a vast aura. People, color, noise, lake front, towers, taxis, ballyhooers, magnificence and tawdriness, all mingled in a great three-ring circus.

Even those small, smart hotels are caught and held in the embrace of the milling melange that ordinarily grips only the larger and more commercial hostelries. There seems to be nothing but the Fair—the visitor forgets what lies in back of his hotel and gazes spellbound at the green lake below him, boundless as the sea, dotted with white yachts, sails and scurrying speed boats, floating like toys below his eighteenth-story window. His gaze wanders farther down the lake shore to the Fair, basking in the hot sun, shining with a hundred livid colors, which at first shock his eye, and then intrigue it.

Determinedly, he turns to a little rest, but all in vain; the exposition beckons insistently, and he takes a taxi to the entrance, there boards one of the Greyhound buses designed especially for the fair, and resembling strangely a huge blue and white dinosaur. His thought is to make a quick tour of the grounds for a bird's-eye view of what will be most interesting to him on the morrow.

Finding that the bus takes him only to the back yards of the concessions, the visitor disembarks for a brief trip on foot, and before he knows it finds himself in "Gold Gulch," the ghost city of '49, where Indians, prospectors and cowpunchers mingle in the dusty streets between the weathered clapboard houses.

A small chapel seems to be the scene of some excitement, so the visitor follows the crowd, and is just in time to witness the wedding of the youngest prospector and the sheriff's daughter. Later he stands before the Odditorium, and being lured in, is much annoyed with himself for going all the way to Chicago to see a side-show, which, in final, he decides is the finest he has ever seen.

At the lake-front, the visitor catches a speedboat, and is whisked along the shore. The fabulous skyline of Chicago unrolls like a souvenir leaflet past blocks of skyscrapers and spires—miles of it. Suddenly the lights come on and the glare of the greens, yellows and vermillions become shafts of transparent warmth. Why does nobody speak of the color of the fair, thinks the visitor?

What do black and white pictures mean after seeing the deep electric blue towers under the moon and the citron yellow walls, and mauve fountains played upon by the starlight. The Amos 'n' Andy Tower joined by cables which span the blue lagoon; the small cable cars hanging like jewels in midair give a panoramic view of the spectacle which is unrivaled.

Shouting barkers, crowds smartly dressed, bored society drinking beer next to raw-boned eager Kansas farmers, all confusing, but the atmosphere of the fair; so the visitor

Continued on Page 2, Column 3.

Miss Sherley Wed to William Acker

The wedding of Miss Mignon Sherley, daughter of former Representative and Mrs. Swager Sherley, to Mr. William R. B. Acker, son of Mrs. Charles Ernest Acker, took place yesterday at the Torei, summer home of the Sherleys on Lake Ahmic, Ontario, Canada.

The bride, who was given in marriage by her father, wore her mother's wedding gown of antique pina cloth, exquisitely embroidered in a butterfly design. The bodice was finished with tiny puffed sleeves and the long full skirt formed a train. She carried a sheaf of pink water lilies.

Mr. Ernest Acker, of New York, was best man for his brother.

Following the ceremony, Mr. Acker and his bride left for the West Coast, whence they will sail for Japan. They plan to stop in Chicago to attend the Century of Progress Exposition

Mr. Acker, who is connected with the Freer Gallery of Art, will continue his studies at the University of Kyoto for the next two years. He is a graduate of Harvard University and later attended the University of Leiden in Holland. Mrs. Acker was graduated from Bryn Mawr and spent a year at the Sorbonne in Paris.

Argentine Ambassador Back in City Tomorrow

Senor de Espil and Bride at Hot Springs; Spanish Envoy Host at Luncheon to Historian Venas; Weddells Sail for Post.

THE AMBASSADOR of Argentina and Senora de Espil will return to Washington tomorrow from Hot Springs, Va., where they are spending the week-end at the Homestead.

The Ambassador of Spain, Senor Don Juan Francisco de Cardenas, entertained a small company informally at luncheon yesterday for his guests, Dr. Aurelio Venas, distinguished Spanish historian, and Senor Jose Camprubi, publisher of La Prensa, of New York. Dr. Venas came to Washington to give a lecture Friday evening on "The Founding of the Capital of Spain" before the recently organized Instituto de las Espanas, in the rose garden of the Alva Belmont House.

The Ambassador of Italy, Senor Augusto Rosso, is spending the week-end in New York and will return to the Capital the first of the week.

The Ambassador of France and Mme. de Laboulaye will return to Washington tomorrow from Magnolia, Mass., where they have spent the week with their children, who are there for the remainder of the summer. The Ambassador and Mme. de Laboulaye will spend only a few days in the Capital and will return to Magnolia some time next week.

The Ambassador of Germany, Dr. Hans Luther, who with his two young daughters, Fraulein Gertraud and Fraulein Eva Marie, arrived in New York Friday from Europe, will spend the week-end in New York, and come to the embassy tomorrow.

The United States Ambassador to Argentina, Mr. Alexander W. Weddell, and Mrs. Weddell sailed yesterday on the Munson liner Southern Cross for Buenos Aires.

Continued on Page 2, Column 5.

Julia O'Neill Is Married to Harold Collins

Ceremony at St. Joseph's Is Followed by Reception Given in Hotel.

A wedding of unusual interest took place Wednesday morning at St. Joseph's Church when Miss Julia Mary O'Neill, daughter of Mr. and Mrs. Charles James O'Neill, became the bride of Mr. Harold Francis Collins, of Los Angeles, Calif. Mr. Collins is the son of Mr. John J. Collins.

White gladioli, roses, palms and ferns banked the altar before which the Rev. Edward P. McAdams read the nuptial mass, which was followed by a reception in the garden house of the Dodge Hotel.

The bride, who was escorted by her father, wore a gown of basket-weave satin made with a square neckline with tiny buttons at the back. The sleeves were made dolman fashion to the elbow and were tight fitting at the wrist. The circular skirt terminated in a medium length train over which a voluminous tulle veil fell from a cap of tulle, which was trimmed with three strands of tiny pearls. She carried a shower bouquet of bride's roses and lilies of the valley.

Miss Helena O'Neill attended her sister as maid of honor and Miss Margaret Frances Sayers was the bridesmaid. Their gowns, which were made alike, were of mousseline de soi, fashioned with short puffed sleeves and long circular skirts. Miss O'Neill's gown was of dream blue and Miss Sayers' was in tea rose shade. Their picture hats of horsehair, which matched their gowns, were trimmed with organdie flowers. They carried bouquets of talisman roses and blue delphinium.

Mr. Francis J. Melia, of Omaha, Nebr., cousin of Mr. Collins, was best man and the ushers included Mr. James Collins, of Los Angeles, brother of the bridegroom; Mr. Kenneth Murphy, of Los Angeles; Mr. William J. Connors, of New London, Conn., and Mr. Peter J. Reseigno, of Paterson, N. J.

Mrs. O'Neill, mother of the bride, received with the young couple at the reception and wore a gown of flowered chiffon in shades of green, with a medium-brimmed pink straw hat. Her corsage bouquet was of sweetheart roses. A breakfast for the members of the wedding party and the members of the immediate family followed the reception and was also held at the Dodge.

Later Mr. and Mrs. Collins left for New York and sailed from there Friday aboard the Santa Paula for Los Angeles. Mrs. Collins wore for her traveling costume a dark blue and white-striped ensemble, with accessories of white. Members of the wedding party followed the couple to New York, where a farewell party was given Thursday evening.

Mr. and Mrs. Collins will make their future home in Los Angeles.

Roosevelt Leaves For Hyde Park

Continued from Page 1.

in their honor by the Lions Club of Ocean City.

Mr. William C. Bullitt, special assistant to the Secretary of State, has returned to his apartment at the Carlton, after spending some time in Europe.

Justice and Mrs. Daniel W. O'Donoghue have had as their guests the latter's nephew and niece, Lieut. and Mrs. Raymond Dorsey Edwards, who have returned to their home at St. Julians Creek, Portsmouth, Va.

Mrs. Harlee Branch, wife of Postmaster General James A. Farley's executive assistant, has closed her Atlanta home, and is now making her residence with Mr. Branch at the Wardman Park Hotel.

Their youngest son, Jack Branch, is in Washington with his parents. Early next month he leaves for Davidson College, Davison, N. C.

Mr. Branch is a former city editor and Washington correspondent for the Atlanta Journal and is one of the civic leaders of the Georgia capital.

Miss Anne Blanton and Mr. Joseph Blanton, daughter and son of Representative and Mrs. Thomas L. Blanton, have returned to this country aboard the City of Norfolk after spending some time in Europe.

Mr. John H. Clapp and Judge and Mrs. Oscar Bland were recent guests at the Seigniory Club, in Quebec.

Lieut. Comdr. and Mrs. George E. Maynard have as their house guests for a week's visit Mr. and Mrs. Walter Maynard, of Norfolk, Va.

Commander and Mrs. J. A. Byrne, of Northumberland County, Va., are at the Raleigh Hotel.

Lieut. and Mrs. W. O. Blandford have come here from Virginia to spend a few days, and are at the Wardman Park Hotel.

Miss Eleanor Victoria Stokes, of Baltimore and Washington, daughter of Mrs. W. J. Stokes and the late Maj. Stokes, U. S. A., is the guest of Miss Ann Begg at the Willow Hill Farm, Dover Plains, N. Y.

Mrs. Lester Neuman and her young daughter, who passed the early part of the summer at Lake Champlain, are now visiting in Woodstock, N. Y.

Mrs. Jack Shulman and her small daughter, Suzanne, are passing some time in Atlantic City.

Mrs. Louis Rothschild has returned from a stay in Bluefield, W. Va., where she was the guest of Dr. and Mrs. William Greenspun.

Dr. Harry S. Bernton entertained at dinner at the Cosmos Club yesterday evening in compliment to Dr. Everett M. Ellison.

Mrs. Hugo Rennert, who has been at Rehoboth Beach, Del., for the past five weeks with Mrs. Sidney Gest, has rejoined Mr. Rennert in their apartment at 2101 Connecticut avenue.

Engagement Announced

MISS MARIAN WEAVER PERRY, daughter of Mr. and Mrs. Thomas W. Perry, who announce her engagement to Mr. Charles H. Dayluff, jr., son of Mr. and Mrs. Charles H. Dayluff, of Chattanooga, Tenn.

Dwight Davis Entertains at Southampton

Mrs. Horace Lamb, the Former Beatrice Pitney, Attends Paint Exhibition.

Southampton, Long Island, Aug. 19 (Spl.)—Dwight F. Davis, of Washington, gave a dinner tonight at the Rea villa, which he and his family have rented for the season. Miss Cynthia Davis recently returned from Europe to join her father for the remainder of the summer. Her sister, Miss Helen Davis, will be presented to society in Washington this fall. She left this week for a visit with Miss Katharine Brewster, daughter of Mr. and Mrs. George S. Brewster, at Upper Saint Regis Lake.

Mrs. Horace Lamb, the former Miss Beatrice Pitney, of Washington, was among those who attended the exhibition of modern paintings by Sterling Blazy and Jack Rivolta held this week at the Flying Point Home of Francis Hartman Markoe. Mr. and Mrs. Lamb, who formerly summered at Edgartown, Mass., are spending their first season at Amagansett, a quaint village about twenty miles from this resort. At the Markoe exhibit the host and Edward House Sammons sang while Mrs. Flora MacDonald Wills and Nathan Price played the piano accompaniments.

Mrs. Edward Norris Rich, jr., of 5313 Spring Lake Way, Homeland, Baltimore, Md., who is spending the season with her parents, Mr. and Mrs. Robert Malcolm Littlejohn, at Little Cote, on Great Plains road, was noted at the fashion show held this week at Lenoir, the home of Mr. and Mrs. Rufus L. Patterson. The youthful Mrs. Rich wore a cotton lace dress of pink and beige with a large beige straw hat. The fashion show was arranged by Prince George of Russia and was for the benefit of the Southampton Fresh Air Home for Crippled Children.

Miss Daisy Loughborough, of Washington, is visiting her aunt, Mrs. Edward L. Keyes, and Miss Agnes Franklin Keyes at Fair Oaks in the Art Village.

Capt. and Mrs. Percy Lawson-Johnston, of London, who are visiting Mrs. Charles E. Van Vleck, jr., at Ballyshear in the Shinnecock Hills, were honor guests at a dinner and dance given last night by Mrs. Van Vleck at her villa. Mrs. Lawson-Johnston is the former Mrs. Alice Kenny de Prorok, daughter of Mr. and Mrs. William F. Kenny, of New York and Palm Beach.

The Duchess Armand de Richelieu was a recent visitor at Seven Ponds Inn. Her sister, Mrs. James Wise, of Washington, has been visiting friends in Wainscott. Last summer the Duchess and Mrs. Wise occupied a villa on Main street.

Several musical events are planned for the coming week. On Tuesday Miss Mary Ledgerwood, contralto, will give her annual song recital at Four Fountains, accompanied by Harvey Brown. Abram Haitowitsch, blind violinist, is to play at the Meadow Club Friday, August 25. Max Pauteleieff, Russian barytone, will be heard on the same program and Ralph Douglass will be at the piano.

Mrs. Samuel Pack is passing the week-end in Atlantic City, where she has joined her brother-in-law and sister, Mr. and Mrs. Charles Schwartz.

Mrs. Leroy Friedlander, who recently returned from a two months' visit in Memphis, Tenn., left on Wednesday with her young son, Leroy, jr., for Virginia Beach, where she will remain until after Labor Day.

Miss Katharine E. Hill and her nephew, Mr. James Preston Parks, have been spending the summer at Atlantic City. Mr. Parks has gone to Newport and Narragansett, R. I., as the guest of Mr. and Mrs. Archibald M. L. du Pont, of Wilmington, on their yacht, the Orthia. He will return after Labor Day to the Fairfax.

Fair at Chicago Delights Visitors

Continued from Page 1.

inhales it and charters a rickshaw to take him to the Century Club, to which his Chicago friend has given him a card. The rickshaw man wears orange velvet shorts, and chats with his passenger as he trots along in truly oriental fashion, complaining bitterly that the summer of running will ruin his legs for track at the University of Michigan in the fall, and casually remarking that his partner, just ahead, is a former Olympic star.

The Century Club is a cool and peaceful oasis in the confusion. It is Chicago's hideaway at the fair grounds. The visitor is deposited at the Pabst Blue Ribbon Casino, where for a moment he watches the elaborate fashion show and then turns to the narrow stairway for "members only." He finds himself in an oval-shaped double-decker room, decorated in the finest modernistic manner, and surrounded by a terrace which gives a marvelous view of the lagoon.

Another room, the red and black bar, with murales by Peter Arno, is filled with gay groups of smart young people cocktailing and discussing the day's travels. Dinner, and excellent at that with Lake Michigan white fish, follows on the terrace, and a brief view of the fireworks being shown for the benefit of the thousands gathered on the opposite shore of the lagoon in the amphitheater.

Of course everybody has told the visitor that the "Streets of Paris" are not worth seeing, but the urgent whistle of the "Paris" lying at anchor, sounds departure, and he hurries aboard, to be landed after descending a flight of stairs, in the Palce de l'Opera, in front of the Cafe de la Paix, where a gay crowd is dancing.

Nearby are the Dome, Harry's New York Bar, Jo Zelli's Royal Box, the Cafe de la Rontande and dozens of other haunts familiar to Americans in Paris. There the visitor spends most of the night, night after night, for it is the late gathering place of everybody, music, dancing, "gyp" shows and fascinating shops.

Next day, the weary visitor plans to be more systematic. Dutifully he visits the Planetarium, and immediately thereafter betakes himself to Hollywood for an hour's relaxation on the "lots." In the horticultural exhibit he finds a layout of the most perfect gardens, becomes interested in the growing of orchids and again gives up the educational part of the fair and goes to the "Enchanted Island," that heaven for children, where Tony Sarg has created such wonders that longing adults stand at the entrance and hopefully wait for the sign, "Only children under twelve," to be removed.

The visitor has been told not to miss Belgian Village, quite the loveliest concession of the entire fair. The gabled roofs and cobblestoned streets have all the "atmosphere of the Old World." The luncheons on the terrace of the Restaurant Leopold, served by Gaston, Chicago's old and famous maitre d'hotel. And across the street the visitor later sees the Lincoln exhibit with its stockaded walls, crude log houses, historic letters, furnishings and clothes. And incongruously near by are the glass house, stark and modern.

Across another street, he finds a side-show par excellence, the rumba dancers, advertised as straight from Camaguey. Late in the evening he may go to the Oriental Village for coffee. There is the famous perfume bazar of Hamadi Sumida, palmist, fakir and sand diviner, who tells the past, present and future with equal assurance.

And yet the visitor has seen only a part of the Fair, with its marvelous General Motors Building, Sears & Roebuck windowless structure, and the Chrysler exhibit, but he decides once again on the "Streets of Paris," resolving to be systematic on the morrow.

Dr. and Mrs. William Carey Meloy are at Nantucket for several weeks. Mrs. Meloy was Miss Elizabeth Greenless. Her mother, Mrs. David A. Greenless, is at Eagles Mere, Pa.

Lillian Barry Becomes Bride of J. H. Walsh

Reception Follows Ceremony at St. Paul's, Decorated With Flowers.

The wedding of Miss Lillian Madellene Barry, daughter of Mrs. Johanna T. Barry, of Martinsburg, W. Va., and Washington, to Mr. J. Herbert Walsh, son of Mrs. Jere Walsh, of Washington, took place Wednesday morning at 9 o'clock in St. Paul's Catholic Church. The Rev. Robert S. Lloyd, headmaster of the Georgetown Preparatory School, performed the ceremony, and in the sanctuary were the Rev. C. J. Dacey, the Rev. Edmund Fontaine, the Rev. Michael J. Riordan, the Rev. Maurice Roach, the Rev. John Curran, and the Rev. P. T. O'Gorman.

The church was decorated with baskets of cut flowers, palms and ferns. Preceding the ceremony a violin and organ program was rendered by Mr. Joseph E. Muse and Dr. Edward P. Donovan. Miss Mary O'Donohue sang during the mass.

The bride, who was given in marriage by her uncle, Mr. William D. Barry, wore a gown of ivory satin made on princess lines, with a court train. Her veil of tulle was caught in a cap and held in place by orange blossoms. She carried a shower bouquet of white roses and lilies of the valley.

Her only attendant was her sister, Miss Regina Virginia Barry, who wore a gown of shell pink mousseline de soie, with hat, shoes and gloves of a matching shade. She carried a bouquet of Johanna Hill roses and delphinium.

Mr. Thomas Brosman, of Buffalo, N. Y., was best man and the ushers were Dr. Francis K. Price, Mr. Richard L. Price, Mr. Lester H. Clark and Mr. Francis X. Emmet.

Following the ceremony a reception was held at the home of the bride. Mr. Walsh and his bride were assisted in receiving by Mrs. Barry, mother of the bride, who wore a dress of deep blue lace, with hat and shoes to match. Her shoulder corsage was of pink roses and lilies of the valley. Mrs. J. Walsh, mother of the bridegroom, was dressed in black lace, with accessories to match, and a shoulder corsage of white roses and lilies of the valley.

After the reception, Mr. and Mrs. Walsh left for a motor trip through the North, the latter wearing a dark blue suit and accessories to match.

Mrs. Walsh is a graduate of Central High School and attended St. Joseph's College, Emmitsburg, Md. The bridegroom is a graduate of Georgetown College and Law School, where he received his degree of doctor of jurisprudence in 1931. He is a member of the bar of the District of Columbia.

After September 1 Mr. and Mrs. Walsh will be at home at the Argonne.

Wedding Will Be On Carnival Ground

The wedding of Miss Annie May Walker, daughter of Mr. Nathan Walter Walker, of Gaithersburg, Md., to Mr. Herbert Etchison Butts, son of Mr. and Mrs. John Butts, of Darnestown, Md., will take place tomorrow evening at 8 in the Rockville Volunteer Fire Department Carnival grounds. The Rev. J. Lloyd Black will officiate using the ring ceremony. Mrs. Charles Hershey will preside at the organ and will accompany Miss LaRue Thomas, who will sing preceding the ceremony, "I Love You Truly," and "The Sweetest Story Ever Told."

The bride, who will be given in marriage by her father, will be gowned in ivory satin fashioned on princess lines, puffed sleeves and long skirt with tulle veil which will be held in place by orange blossoms. She will carry an arm bouquet of calla lilies.

Miss Alice Walker, sister of the bride, will be maid of honor and wear a gown of pink mousseline-de-soie fashioned on princess lines with blue taffeta and blue accessories and carry an arm bouquet of garden flowers. Miss Helen Butts, sister of the bridegroom, will be bridesmaid and will be gowned similar to that of the maid of honor and carry garden flowers.

Little Miss Lorraine Walker, sister of the bride, will be flower girl and will wear a blue organdy dress with pink ribbon and carry a basket of rose petals.

Master Stanley Hill, cousin of the bridegroom, will be ring bearer, in a white linen suit. The best man will be the bridegroom's brother, Mr. John Butts, and the ushers will be Mr. Valentine Wilson and Mr. Wellford Mason. Following the ceremony Mr. Butts and his bride will leave for a northern motor trip. The bride will wear for traveling a dark blue polka-dot ensemble with white accessories. They will be at home in Rockville after September 1.

Mrs. David Frank and her sister, Mrs. C. Abraham, Montgomery, Ala., are occupying an apartment at the Park Lane in Atlantic City.

Mrs. Harry Ryttenberg, of Sumter, S. C., entertained at luncheon on Monday for some of her Washington friends at the Brook Farm Tea House.

Mrs. Isadore Groaner is in Atlantic City.

Mrs. M. Woog, of New York, is the guest of her son-in-law and daughter, Mr. and Mrs. Joseph Dreyfus.

Mr. and Mrs. Meyer Loeb and their daughter, Miss Janice Loeb, motored to Atlantic City on Friday for the week-end.

Mr. and Mrs. Marc Goldnamer are spending several weeks at the Summit Springs Hotel, in Poland, Me.

Mr. and Mrs. Albert Steinem left by motor on Friday for Atlantic City, where they will remain for ten days.

Capt. and Mrs. Theodore J. Koenig entertained at the dinner dance on the Shoreham terrace Thursday, when their guests numbered eight.

Mr. James Simon entertained a party of friends at dinner Monday evening at his apartment at Woodley Park Towers.

Envoy de Espil Back Tomorrow

Continued from Page 1.

The Ambassador-designate of Cuba, Senor Dr. Don Manuel Marques Sterling, has gone to New York to spend several days.

Countess Szechenyi, wife of the Hungarian Minister to London; Mrs. Williamson S. Howell, jr., Mrs. Luke McNamee and Mrs. Elliott B. Strauss will be among the judges of the antique and modern doll exhibit to be held on Wednesday and Thursday by the Civic League in Newport, R. I., for the benefit of the Well Baby Clinic.

The Charge d'Affaires of Portugal, Mr. Gabriel H. da Silva, is spending the week-end in New York. He will return to Washington tomorrow.

Signora Sbernadori, wife of the Air Attache of the Italian Embassy, sailed yesterday for Europe aboard the Rex, to spend several months before rejoining Commander Sbernadori in Washington in the autumn.

The Counselor for Emigration of the Italian Embassy, Signor Eugenio Bonardelli, accompanied by his son, Pietro, sailed yesterday from New York aboard the Rex to spend a month or six weeks in Italy. Signora Bonardelli went to New York to see them sail, and will go to Canada to spend a fortnight before returning to the Capital.

The First Secretary of the Bolivian Legation, Senor Enrique de Lozada, is at the Waldorf-Astoria while in New York for a brief stay.

The Secretary of the Hungarian Legation, Baron Paul Schell, sailed yesterday aboard the French liner, Ile de France, for Europe, where he will spend several months' leave.

The United States Consul General to Prague, Mr. Frank C. Lee, with Mrs. Lee and their young daughter, has arrived from Europe aboard the City of Norfolk, for a period of leave in this country.

The United States Naval Attache to Brazil, Commander Edward W. Strother and Mrs. Strother sailed yesterday on the Munson liner Southern Cross.

Pearl Walker Bride Of Henry H. Corens

Miss Pearl M. Walker, daughter of Mr. and Mrs. McKendrie Walker, of Gaithersburg, on Friday became the bride of Mr. Henry Hubert Corens, jr., son of Mr. and Mrs. Hubert Corens, 2624 Connecticut avenue. The ceremony was performed by the Rev. A. E. Owens at the Methodist parsonage in Washington. A small party of relatives and friends attended.

The bride's costume was a dark blue sheer-crepe ensemble with accents of white. Her accessories were dark blue and white. She wore a shoulder corsage of white rose buds and lilies of the valley. Miss Eleanor Magruder, of Gaithersburg, cousin of the bride, was her only attendant. She was attired in blue crepe with matching accessories and wore a shoulder corsage of pink rose buds.

The best man was Mr. Willis Cissel, of Ellicott City, Md. Immediately following the ceremony Mr. Corens and his bride left by motor for a Western trip. Mr. and Mrs. Corens will be at home at the Longfellow Apartments, Colorado avenue, after September 1.

Scientists Gather at Forest Lodge

Youghiogheny Forest, W. Va., Aug. 19 (Spl.)—Although Frank Reeves' cabin colony at Youghiogheny Forest Lodge has been completed only a short time more than a dozen Washington scientists already have turned the lodge into their week-end home. Several Washington artists and writers have built cabins here and have become permanent residents.

Washington guests this week included Dr. Clyde B. Aitchison, of the Interstate Commerce Commission, and Mrs. Aitchison; Dr. Wendell Woodring, of the Geological Survey, and Mrs. Woodring; Judge E. I. Lewis, Francis Wells, of the Geological Survey; Miss Dorothy Coggeshall, Dr. Marcus Goldman, of the Geological Survey, Mrs. Goldman, and their two sons, Daniel and Richard.

Among those who have built cabins here are Mr. Arved Kundzen, the artist; Mr. Joe Goethe, sculptor; Dr. David Watson, and Miss Elenor Anderson, economist in the Department of Agriculture.

Recent guests at Youghiogheny Forest Tavern, which is in the colony, have been Representative Jennings Randolph and Mrs. Randolph, and Mr. and Mrs. Edward N. Vail and their daughter, Mary, of Los Angeles, Calif.

Mr. Reeves, who established the colony as both a summer and winter resort, was formerly on the Geological Survey. Recreational facilities include a swimming pool, tennis courts, polo field, saddle horses, and ski jumps.

Mrs. Levi David is passing some time in Atlantic City. Mr. David and their son, Mitchell David, joined her over last week-end.

Mr. and Mrs. Isaac Maas, Tampa, Fla., are the guests of Mr. and Mrs. Herbert Guggenheim, at Wardman Park Hotel.

Miss Isabel Rodriguez, of Madrid, Spain, is a guest at the Dodge. Miss Rodriguez, on a fellowship from the Rockefeller Foundation, has been in this country for the past several months studying public health nursing. It is planned to introduce this form of nursing in Spain and it was with this in view that she has made an intensive study of our methods.

Mr. and Mrs. Harry Roller have returned from Atlantic City, where they passed several days.

Mrs. Estelle Nordlinger and Mrs. Rudolph Behrend motored to Reading, Pa., during the week, to visit Mr. and Mrs. Louis Marks.

Mr. and Mrs. Albert Ney have motored to Atlantic City, where they will pass the week-end.

Benners Hosts At Party Given Near Bethesda

Dr. and Mrs. Kohman Entertain Bridge Club; Margaret Powell Surprised.

Mr. and Mrs. Ralph K. Benner entertained at a bridge supper Wednesday evening at their home in the English Village, in the Bethesda neighborhood.

Mrs. Charles I. Corby, who has been at Poland Springs for August, will return to her home on the Rockville pike the latter part of the week.

Mrs. Frank R. McNinch and her daughters, Miss Ariel McNinch, Miss Mary McNinch and Miss Huldah McNinch, returned Monday evening to their home in Battery Park from a visit with relatives in Charlotte, N. C. They have as their guest Miss Virginia Smith, of Charlotte.

Miss Isabella Counselman, of Bethesda, and her aunt, Miss Amanda Counselman, of Washington, will go to New York today to remain until the latter part of the week.

Mr. and Mrs. William Nelson Morell, of Edgemoor, with the former's sister, Miss Agnes Morell, and their daughter, Miss Carolyn Morell, returned early in the week from Colonial Beach. Wednesday afternoon Mrs. Morell, with her brother, Mr. Percy N. Cox, went down to Richmond, making the trip in Mr. Cox's plane.

Mr. and Mrs. Walter M. Clark, of Bethesda, has returned from a visit with friends at Warm Springs, in Virginia.

Miss Betty Moore Member of House Party.

Miss Betty Moore, the daughter of Dr. and Mrs. Aldrich Moore, of Alta Vista, returned yesterday from Pearson, in southern Maryland, where she was a member of a house party.

Mr. and Mrs. Robert D. Hagner, of Bethesda, have as their guest Miss Mary Townsend, of Frostburg, Md., who is visiting Miss Anne Hagner.

Mr. and Mrs. Thomas D. Lewis, of Edgemoor, have returned from a visit at Monterey, Pa. Mr. John Lewis will go to Warrenton for the horse show this week.

Mr. and Mrs. Oliver Owen Kuhn, with their daughters, Miss Lois Kuhn, Miss Frances Kuhn and Miss Eleanor Kuhn, have gone to Hampton Farm, the summer home which they have recently purchased, near Leonardtown. They will not return to their home, near Alta Vista, until just before the opening of the schools.

Mrs. Volney Eaton and Miss Elizabeth Eaton, who went to their place at Colonial Beach on Friday, will be joined the latter part of the week by Capt. Volney Eaton. Miss Lillian Wells is also a member of the family party.

Dr. and Mrs. E. F. Kohman, of Battery Park, entertained their club at bridge at their home in Battery Park. The members of the club met for dinner earlier in the evening at a restaurant in town.

Miss Margaret Powell was the guest in compliment to whom a surprise birthday party was given Thursday evening at the home of Maj. and Mrs. George E. Pariseau in Battery Park. There were 16 friends in the company.

Mrs. B. Peyton Whalen, of Alta Vista, returned Friday to her home in Alta Vista from a visit with her cousin, Mrs. C. F. McMullen, in Boonsboro.

Mr. and Mrs. Paul L. Demarest, of Fairmont avenue, in Bethesda, left Tuesday for Chicago, where they will visit the Century of Progress and Mr. Demarest will attend a professional conference. Before returning to Bethesda, the Demarests will go to New Hampshire, where they will visit Mr. Demarest's family at their summer home at Lake Winnepasaukee.

Miss Magruder Back From Chicago Visit.

Miss Margaret Magruder has returned to her home on the Old Georgetown road from a visit with her sister in Chicago.

Mrs. Edward M. Willis, with her son, Mr. Richard Willis, and her daughter, Miss Mary Catherine Willis, of Edgemoor, is motoring through Pennsylvania and New York, stopping to visit in Scranton and Pittston and also in Watkins Glen. Dr. Willis and his son, Mr. Hillman Willis, are entertaining a party of friends on their boat fishing in the Chesapeake Bay.

Mr. and Mrs. Nathan F. Rabner and their children have returned to their home in Wisconsin avenue after a week spent at Tall Timbers.

Miss Patsy Royster, of Elm street, will return September 9 from Raleigh, N. C., where she has been visiting relatives.

Miss Mary Talmadge, superintendent of the Baptist Home for Children in Cedar Lane, returned Friday from a visit with relatives in Pennsylvania. A large group of the girls at the home have spent July and August at the summer camp of the Edwin Gould Foundation in New York as the guests of the late Mr. Gould, who was deeply interested in the home on Cedar Lane.

Mr. and Mrs. Walter Furlow have opened their home in Bethesda after spending some time at Rehoboth Beach.

The Collier Inn
COLUMBIA RD. at 18th ST.
Opposite Ambassador Theatre
12 to 8 P.M.
Dine in Comfort in Our Delightful Air Cooled Dining Room
REGULAR $1.00 DINNER, TODAY 75c
5 Course Dinner—Chicken, Steak, Roast Meat, etc. Fresh Vegetables, Salads and Desserts.
SPECIAL Smothered Young Chicken Dinner 65c
Special De Luxe Chicken 6-Course Dinner $1
Our 50c Special Dinners Are Most Enjoyable
Also A La Carte Service

STORE AIR-COOLED. A DELIGHTFUL PLACE TO SHOP.
NRA
JULIUS GARFINCKEL & CO.
F STREET AT FOURTEENTH
OUR CLEARANCE SALES
Are always interesting to those who know and appreciate the best. Those who are fortunate enough to be in the city when we are having these sales revel in them and talk about them to us and to their friends for a long time afterwards.
Many families outfit themselves for the entire year in these wonderful sales.
WE INVITE YOU
TO COME HERE TOMORROW
AS NOW IS
THE PERIOD OF
OUR FINAL CLEARANCE SALES
IN EVERY DEPARTMENT

THE NEW Jelleff's
1216-1220 F STREET
For Misses
This Gorgeous Black Velvet
$29.75
You'll notice the new shirred neckline instantly—it's called "Vagabond." Its height is in such direct contrast to the low back (it's practically no back at all). Extended shoulder pieces criss cross at the waist and join in front with a rhinestone buckle. No less than Ermine trims the adorable jacket! Sizes 14 to 20.
Misses' Shop—Fifth Floor.
Listen in—WRC, 9:30 A. M., Each Week Day Excepting Sat.—Correct Time, Jelleff News.

Frank R. Jelleff, Inc. takes pleasure in announcing Models from---
Lilly DACHE INC
22.50 to 29.50
CHAPEAUX
PARIS
THE NEW Jelleff's
1216-1220 F Street

BIGGS
The Master Craftsman of Virginia for Nearly Half Century
Continues
33 1/3 % Discount During August
Exact Copy of Fine Old Sheraton Card Table
Hand Made of Solid Mahogany
Regular Price $40.00
Sale Price $26.67
Buy Direct From the Maker—You Save the Middle Man's Profit.
BIGGS ANTIQUE CO.
1205 Connecticut Ave. Dist. 0429

Mrs. Kenworthy Honor Guest at Purcellville

Mrs. C. L. Robey, Mrs. F. H. James and Mrs. J. A. Speer Hosts at Lawn Party.

Mrs. Franklin Hartman Kenworthy, of Washington and Purcellville, and president of the newly-organized Purcellville Garden Club, was the guest in whose honor Mrs. C. L. Robey, Mrs. F. H. James and Mrs. J. A. Speer entertained the Purcellville Garden Club and its friends, at a lawn party on Mrs. Robey's lawn, near Purcellville, on Friday afternoon. The large lawn, with its natural shrubbery, borders of flowers and lily pool formed a beautiful setting for the 300 guests present.

Mrs. Kenworthy, looking lovely in white flat crepe with white accessories, was presented with a large basket of blue delphinium, pink roses, gladioli, silver king and snow on the mountain by the Garden Club.

A feature of the afternoon was the playing of anagrams, when Mrs. J. T. McGavack, of Purcellville, won first prize and Mrs. A. E. Lybolt, second prize. James Hackley, jr., was the winner in the croquet tournament.

A flower show was held in connection with the event, Mrs. Bentley Gregg, of Lincoln, winning first prize; Mrs. Lynn Cornwell, second prize, and Mrs. Mary V. Smith, third prize. Judges were Dr. G. F. Simpson, Miss Eleanor Chamberlain and Mrs. Talbot Pierce. A picnic supper on the lawn followed.

Big Roster of Guests Includes Well-Known Washingtonians.

Among the guests present were Mr. and Mrs. Franklin Hartman Kenworthy, Mr. and Mrs. O. L. Emerick, Misses Margaret and Evelyn Emerick, the Rev. and Mrs. C. T. Taylor, Mr. D. M. Taylor, Mrs. Contee Adams, Mrs. K. S. Myers, Mrs. Joshua Brown, Mrs. Jane Gemmell, Miss Helen Brown, Mrs. O. L. Williams, Mrs. C. F. Whitley, Mrs. J. C. Rogers, Mrs. Will Osborne, Miss Martha Cockerille, Mr. Will James, Mrs. Carrie Emerick, Miss Ruth Emerick, Mr. and Mrs. Will Thompson, Dr. and Mrs. R. M. Thompson, Mrs. Floyd Dillon, Misses Alma and Stella Norman, Mrs. W. W. Everett, Mrs. Mignonette Buckingham, Mrs. Dwight Terry, Mrs. Dalton Dillon, Mr. and Mrs. Franklin Wilson, Mr. and Mrs. T. Janney Brown, Dr. Thomas Brown, Miss Virginia Brown, Miss Edna Brown, Mr. and Mrs. Curtis Wilson, Miss Clara Beth Miller, Misses Naomi and Gertrude Whitman, Mrs. Norton Reichenbach, Mrs. Mary V. Smith, Miss Dorothy Smith.

Mr. and Mrs. Lynn Cornwell, Mr. and Mrs. A. W. Hoopes, Mr. and Mrs. Howard Rogers, Miss Esta Rogers, Mrs. Hannah Norman, Mr. and Mrs. J. P. Hatcher, Miss Caroline Hatcher, Mrs. W. S. Francis, Miss Martyn McComb, Mr. Holmes Gregg, Mr. and Mrs. M. C. Paxson, Mr. N. N. Lyon, Mrs. Robert Pancoast, Mrs. R. W. Kidd, Mrs. W. T. Smith, Miss Eleanor Smith, Mr. and Mrs. J. V. Nichols, Misses Louise, Isabel and Elizabeth Nichols, Mr. and Mrs. E. E. Nichols, Mrs. Mary Scharf, Mr. and Mrs. Russell Gregg, Mrs. H. C. Thompson, Mr. and Mrs. F. H. James, Mr. and Mrs. C. L. Robey, Mr. and Mrs. Robert McCray.

Many of the Younger Set Present at Lawn Fete.

Misses Marion Herndon, Alice Kerr, Eleanor Chamberlain, Anna Branch Nichols, Caroline Pancoast, Henrietta Taylor, Mary Nichols, Irene Wright, Mr. Edward Chamberlain, Mr. Harry Pancoast, Mrs. Dora McGavack, Mr. and Mrs. M. H. Herndon, Mrs. L. Mae Thompson, Mrs. S. W. Brooks, Mr. and Mrs. Howard E. Cole, Mr. Virgil Copeland, Misses Maxine Hansberger, Ida Mae Ball, Yvonne Paxson, Mrs. Carroll Welsh, Misses Margaret and Leslie James, Mr. and Mrs. Harvey Tall, Mr. and Mrs. Bentley Gregg, Miss Barbara Gregg, Mr. Joseph Dillon, Mrs. Will Nichols, Mr. and Mrs. N. B. Hawthorne, jr., Miss Elizabeth Hawthorne, Miss Julia Monroe, Mr. and Mrs. A. E. Lybolt, Miss Maria Copeland, Mrs. Floyd Price, Mrs. H. V. Williams, Mrs. Clifton Warner, Mrs. Harvey Arthur, Mr. and Mrs. J. T. McGavack, Mr. and Mrs. Lewis McGavack, Miss Helen Simpson, Mrs. J. H. Hansbarger.

Mr. and Mrs. W. P. Pancoast, Mr. and Mrs. Chamblin Steele, Mr. Terry Hirst, Mr. and Mrs. Henry Hoge, Miss Margaret James, Miss Blanche Rogers, Miss Alice McGavack, Dr. and Mrs. C. P. Hutchison, Miss Muriel Cornwell, Miss Elizabeth Thomas, Mr. and Mrs. A. N. Adams, Mrs. W. D. Sydnor, Mr. and Mrs. T. N. Carruthers, Dr. and Mrs. J. B. Hackley, Mrs. Jennings Potts, Mrs. J. S. Patterson, Mr. and Mrs. W. H. Thomas, Mrs. A. W. Phillips, and Mrs. Grace B. Popkins.

Mrs. Clarence Case entertained the Ladies' Aid Society at her home near Hamilton last Wednesday afternoon.

Mrs. C. F. Brower entertained at a musicale on the lawn of her home in Purcellville last Tuesday evening.

Baptist Missionary Society Feted by Mrs. H. M. Cockerille.

Mrs. H. M. Cockerille entertained the Baptist Missionary Society on Wednesday afternoon.

Bethany Methodist Church, Purcellville, will hold its fourth anniversary supper next Thursday.

Miss Harriet T. Cocke will entertain the Purcellville Garden Club at her home, "Tip o' the Hill," next Friday afternoon.

Mrs. P. B. Gochnauer was given a surprise party by her friends and relatives at her home in Hamilton on Sunday, in celebration of her sixty-second birthday. Forty guests were present. Among those from out of town were Mr. and Mrs. William Murphy and five children, Mr. and Mrs. Irving Thomas and daughter, Miss Bessie Payne Tucker, Mrs. Florence Hall and son, all of Washington, D. C.; Mr. and Mrs. Norman Robertson and son and Mrs. Betty Payne, of Falls Church; Mr. and Mrs. Paul Crimm, of Alexandria; Mr. and Mrs. Walter Costello and two sons, Miss Fannie Gibson, and Mrs. George Costello, of Upperville, and Mr. and Mrs. John Cockerille and son, and Miss Emma Cockerille, of North Fork.

Writer of New Novel and Members of Her Family

Photos by Underwood & Underwood.

(Left) Mrs. Louis Burger, of Cincinnati, daughter of Mrs. Clarence M. Busch. (Center) Mrs. Clarence M. Busch, who has recently arrived from her home at Palm Island, Miami Beach, Fla., and has taken an apartment at Wardman for the next few months. Mrs. Busch is well known as a writer, her nom-de-plume being Bonnie Busch. Mrs. Busch is planning to publish her new novel, "Waiting," in the very near future. (Right) Mrs. Leslie M. Busch, daughter-in-law of Mrs. Clarence M. Busch, with her young son, Leslie, jr.

Prominent Folk Enter Horses at Warrenton

Country's Leading Show of Hunters to Be Attended by Society Events.

Warrenton, Va., Aug. 19 (Spl.).—In 1853 the first horse show ever held in this country was organized at Upperville, Fauquier County. It was known as the Upperville Horse and Colt Show and its leading spirit was the famous old Virginian, Col. Henry Dulaney. Every year since, with the exception of the period of the Civil War, it has put up a fine exhibition, and the custom of holding such entertainments has spread over the whole land.

Foremost among them is the Warrenton Horse Show, which is now about to stage its thirty-fourth appearance and is regarded as the best of the hunter horse exhibits in America. Entries closed today, but the sale of boxes is still going strong. Among the prominent folks who will have horses in the ring are Mrs. John Hay Whitney, of Upperville; Mrs. D. C. Sands, of Middleburg; Mr. Paul Mellon, of Upperville, and Mrs. T. H. Somerville, of Orange.

Warrentonians exhibiting will be Miss Polly Buchanan, Miss Emily Neilson, Mr. North Fletcher, Mr. R. D. McGrath, George Calvert, jr., Miss Mae and Mr. Henry Ferneyhough, Miss C. P. Downes, Mr. and Mrs. R. C. Winmill, Miss Elizabeth Nesbit, Miss Betty Nesbit and Master Harrison Nesbit, W. W. Drake, E. Winmill, Miss Peggy Keith Hamilton.

Washington Will Be Well Represented.

Miss Peggy Hamilton is a maiden of only four years, but her mother, formerly Peggy Keith, is widely known as one of the best horsewomen in the country and has won dozens of cups at races and horse shows. Washington will be well represented by the entries of Miss Edna Roth, Mrs. Cassell Hanson, W. H. Lipscomb, Robert Montgomery, Mrs. Allison Miller, Vernon G. Owne, C. P. Plummer, and Miss Frances Plummer. Miss Helen Bull and Miss Eleanor Motor, both Washingtonians, will be among the riders. At present they are at the summer camp held at the home of Mrs. Isham Keith near town. Among the recent visitors to the Keith home was Gov. Guy Kump of West Virginia.

Mrs. Whitney is expected back to Llangolan, her beautiful estate near Upperville in time to attend the show. Most of her "string" are kept at the Greentree farm in New Jersey, though Mrs. Whitney professes her preference for her Blue Ridge Mountain home to any of the others.

In the Middleburg and Upperville sections there will be very soon a return of the sporting home owners who have been wandering to seashore and race courses. Paul Mellon's estate is presided over by his mother and is often visited by his father, Andrew Mellon, former Secretary of the Treasury. The home is one of the most beautiful in this region of fine houses. An addition of much interest is a recent comer to Upperville, the famous Winston Guest, whose prowess at polo has won him undying fame. Mr. Guest has purchased about a hundred acres and will probably devote most of his time to the breeding of polo ponies.

Admiral Grayson To Erect Home.

Admiral Cary Grayson, who is now in Europe, is expected to start on the erection of his home on his return. After the death of her husband, Mrs. Oxnard sold a part of her vast estate to Mr. Ross, of Washington, and Admiral Grayson.

Retaining what is still a handsome home, she remains one of the prominent figures in a neighborhood where most of the folks are world-known.

Mr. Ambrose Clarke, of New York, is another newcomer near Upperville. He is building a handsome mansion not far from the Oxnard home. Gen. James Buchanan's old estate, Ayreshire, is now occupied by his daughter, Mrs. Walter Jones.

One of the most interesting antique shops in Virginia is that of the Golden Horse Shoe, on the ancient main street of Upperville. It is kept by Mrs. Fred Gochnauer, whose husband is a physician. The shop is an immense one, containing hundreds of valuable pieces of silver, glass and china which have come down from distinguished Virginians of past ages.

Besides the horse show next week there will be many entertainments, teas, lunches and dinners given by the town folks to their guests. Maj. Austin McDonnell and his two children, who have been summering on the coast of Maine, are expected to be back in time for the festivities.

Mrs. Allan Potts, who has been an exhibitor in Virginia shows for many years, is to be one of the many spectators. She is a sister of the Princess Troubetzkoy, better known as the writer, Amelie Rives.

Mr. and Mrs. Ralph Goldsmith have returned from a stay in Pittsburgh, where they were the guests of Mr. and Mrs. Irwin Wolf.

Mr. and Mrs. Richard Porter Davidson, who left the end of June for a North Cape cruise, will return to this country the first part of September. They expect to spend the winter at Pinehurst, N. C.

Mr. and Mrs. Harold Singer are in Atlantic City for a fortnight.

Mr. and Mrs. Milton King and Mr. Henry King will leave on Tuesday for a motor trip, which will take them to, among other places, Chicago, where they will visit the Century of Progress Exposition.

Mr. and Mrs. George Bowie Chipman, with their son, Mr. Norris Chipman, and the sister of Mrs. Chipman, Mrs. M. D. Merrill, are spending several days at the Chateau Frontenac, in Quebec, from their summer home at Casteen, Me.

Mr. and Mrs. Samuel Wasserkrug, who spent several months in Washington last winter, are here at Wardman Park Hotel, where they were in residence.

Harvest Ball Wednesday At Bar Harbor

New England Boiled Dinner and Pumpkin Pies to Be Served to Society.

Bar Harbor, Me., Aug. 19 (Spl.).—Mr. and Mrs. William Sauter, who, with Selena Royle, organized the Actors' Dinner Club with headquarters at the Woodstock Hotel in New York, are planning a lawn party for the benefit of the club this Tuesday. Following the custom in New York, the affair will be conducted by actors with members of the Surry Players serving tea and otherwise assisting. Miss Ingeborg Torrup will present a series of dances and Mr. Clifford Walker will give musical monologues. The whole affair will take place on the grounds of Goose Gables, the Sauter estate at Southwest Harbor.

Arrangements are being made for a harvest ball at the Bar Harbor Club on Wednesday, August 30, for the benefit of the Bar Harbor Relief Association. The ballroom will be decorated in keeping with the name of the ball. A New England boiled dinner and pumpkin pies will be served in buffet style before the dance. Mrs. Timothee Adamowski, of Boston, is serving as chairman of the committee and the other members include Miss Janet Ayer, Mrs. Cecil Barret, Miss Audrey Barret, Miss Hermione Barret, Mrs. Norman S. Dike, Mrs. John T. Dorrance, Mrs. John R. Edie, Mrs. H. Howard Ellison, jr., Mrs. E. Howard George, Mrs. J. Dryden Kuser, Mrs. Marshall Langhorne, Mrs. Louis C. Lehr, Miss Patty McCormick, Mrs. William McNair, Miss Eliza Mitchell, Miss Josephine Munson, Miss Katherine Munson, Mrs. John S. Rogers and Mrs. Thomas Bell Sweeney.

Miss Frances Coleman and her sister, Viscountess d'Alte, will be the pourers at this week's putting contest at the Kebo Valley Club. The putting courses of the club are more popular at each successive contest.

The Surry Players will present at the Criterion Theater next week a musical comedy, "Paris," starring Fay Marbe. The players are giving performances at Camden this evening and next Saturday. Miss Isabel B. Henry, the daughter of Mr. and Mrs. Thomas Charlton Henry, heads the committee in charge of these performances. The players will give a series of original numbers for the entertainment at next week's cabaret at the Bar Harbor Club on Tuesday evening.

Dr. Ernest Martin Hopkins, president of Dartmouth College, will be the caterer at the weekly luncheon of the Pot and Kettle Club on Thursday.

Big Fish Caught by Dean Morgan

Dr. Gerry Morgan returned last night to the city from a ten-day tour of New York State and New England in the interest of Georgetown Medical School, of which he is dean. During his trip he took occasion to spend several days in West Springfield, N. H., with Mrs. Morgan.

The doctor reports that the smallmouth bass fishing on Lake Kolelemook was uncommonly splendid, one day's catch reaching 17, "some of 'em big fellows."

Mr. and Mrs. Howard Nordlinger departed on Friday for Virginia Beach, where Mrs. Nordlinger plans to remain for several weeks.

Mr. Frank Stier Goodwin and Mr. James Sappington were among those entertaining at dinner at the Little Tea House Friday evening.

Miss Shirley Anne Derschug, of Syracuse, N. Y., with her mother, Mrs. John N. Derschug, arrived here by motor last week on a short vacation, and during their sojourn they are staying at Wardman Park Hotel.

Miss Elsa Cohn, of Baltimore, spent last week-end here with friends at the Shoreham.

Mr. and Mrs. Charles E. Parker, of New York City, are at the Carlton for a few days.

Mrs. Robert L. Lund and her daughter, Miss Dorothy Lund, of St. Louis, Mo., are guests at the Shoreham for a two weeks' visit.

Governor's Ball Brilliant Event At Watch Hill

Mr. and Mrs. J. E. Davies, of Washington, Among Those Giving Dinners.

Watch Hill, R.I., Aug. 19 (Spl.).—With the annual governor's ball at the Misquamicut Golf Club on Saturday, a fashion show and dance at the Griswold, New London, in which many of the members of the younger set participated, there has been ample diversion recently for the colonists of Watch Hill and nearby region.

The interior of the Misquamicut clubrooms was gayly decorated with festoons of red, white and blue bunting for the governor's ball, and music was rendered by a band of Italian Troubadours attired in picturesque costumes.

Preceding the ball many of the cottagers of the Watch Hill colony entertained dinner parties, their guests including friends from New York, Philadelphia and Washington, D. C.

Mr. and Mrs. Joseph E. Davies, of Washington, D. C., entertained a dinner party before the dancing, and among others entertaining were Mr. and Mrs. J. Brooks Nichols, Mr. and Mrs. Warren Hayward Durkee, Mr. and Mrs. John Jacobs, Mr. and Mrs. Clarence R. Bitting, Mr. and Mrs. Charles E. Sherman and Mr. and Mrs. John A. Sanborn, of the summer colony.

Members of the Watch Hill Improvement Society were sponsors for a fashion show and dance which took place recently at the Griswold, New London, Conn. The following committee of Watch Hill debutantes assisted in planning the event and also posed as models: Miss Louise Jacobs, of Philadelphia; Miss Mary Hewitt Myers, of Washington, D. C.; Miss Elizabeth Marston, of New York; Miss Madeline Heckscher, Miss Betty S. West, Miss Phoebe Lee Davis, Miss Helen T. Hope, Miss Betty Wampole and Miss Ruth Meredith. A number of the debutantes of New London and Eastern Point also took part in the fashion parade.

On Monday the annual golf tournament for the men's championship opened at Misquamicut Golf Club, with many of the well-known golfers of the summer colony among the entries in the event.

Among the players who entered the tourney was Nelson E. Perin, of Washington, D. C.

Miss Persis C. Myers and Miss Mary Hewitt Myers, daughters of Mr. and Mrs. George Hewitt Myers, of the Watch Hill colony, are on a motor trip to Washington, D. C., and plan to return in about a week. Mr. and Mrs. Myers and their daughters are from Washington and are spending the summer at Watch Hill.

Mr. and Mrs. H. B. Spencer, of Washington, D. C., are spending the summer at Sunnymede Cottage, which is owned by Mr. and Mrs. Charles Davies Jones, of Cincinnati, Ohio.

Mr. and Mrs. Frederick De C. Faust and their daughter, Miss Gertrude Faust, of Washington, D. C., who were former cottagers here, are spending August at the Ocean House.

JULIUS GARFINCKEL & CO.
F STREET AT FOURTEENTH

REMARKABLE SALE OF **FUR COATS**
A revelation in fur values and a sale in which to place your confidence, as it is well-known our furs are perfect . . .

EXTRAORDINARY SALE OF WINTER **CLOTH COATS**
Trimmed with perfect furs . . . the values are exceptionally unusual, as it is generally conceded that there are no coats like ours.

We Guarantee the Styles as Those the Smart Women Will Wear Next Winter.
Any coat selected stored without charge in our cold storage vaults on the premises.

Rizik Brothers
1213 F Street
1108 Connecticut Avenue

We Are Pleased to Announce that
MISS JANE DONALDSON
(Formerly of Francine Shop)
has been made buyer for our
MILLINERY DEPARTMENTS

Miss Donaldson has just returned from New York with a complete collection of newest Fall Millinery. A personal invitation is extended to her many friends to view her selections.

Queen Quality BOOT SHOP
Open All Day Saturdays

Advance Showing of Fall's Newest Creations
Queen Quality—Vitality and Debonair Footwear
A complete selection of these famous shoes, of the same high standard of excellence which has made them famous.

Queen Quality $6.00—$6.50—$8.50
Vitality $5—$6
Debonair $3.95—$5.00

The high styling is evidenced in these advanced Fall models, featuring the vogue for suede, kid and reptile leathers.

Queen Quality Boot Shop
1221 F Street N.W.

Mrs. K's Toll House Tavern
COLESVILLE PIKE, SILVER SPRING, MD.

Please Your Guests
With one of those "Daintily Served Luncheons" at Mrs. K's. Everything unique from the Chic Little Miss who serves you, on thru the quaint rooms and fascinating gardens of this "Old Tavern."
Dinners Teas
Sunday Breakfast
Phone Shepherd 3500

Perfect in Quality ★ Beautiful in Cut
A. Kahn Inc.
DIAMONDS
With today's rising market, the falling dollar in European and Foreign Markets . . . an event like this is most unusual . . . PURCHASING NOW AT SUCH PRICES WILL PROVE A WISE INVESTMENT.

★ The Prices of Our Diamonds Have NOT Increased!

Featuring DIAMONDS in a Popular Range of Sizes and Prices

Mountings Included
ONE WEEK ONLY
A beautiful 18-kt. solid white gold mounting will be included in the featured prices—several hundred designs to select from.

A PERFECT gem weighing 57-100ths (7 points more than half a carat) $110
A PERFECT stone of unusual fire and brilliancy weighing 81-100ths (19 points less than one carat) $225
A PERFECT diamond of unusual beauty; 63-100ths (12 points less than three-fourths of a carat) $135
A PERFECT gem of sparkling beauty; 44-100ths (lacks 6 points to ½ carat) $95
PERFECTION and brilliancy in this gem weighing 90-100ths (10 points less than 1 carat) $265
Beauty beyond description; quality of color and PERFECTION in every detail; one and 52-100ths (2 points over 1½ carats) $445

You Are Invited to Open a Charge Account at
Jewelers · Stationers · Platinumsmiths
A. Kahn Inc.
Arthur J. Sundlun, President
41 Years at 935 F St.

PIERRE

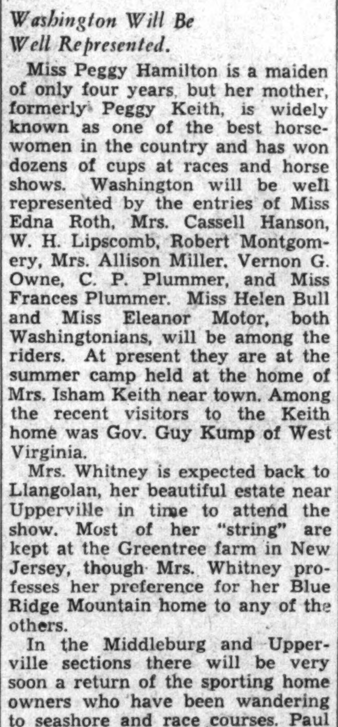

CONN. AVE. AT QUE ST.
SANDWICH SHOP
OPEN ALL SUMMER
Cold buffet lunch, sandwiches, salads, ice cream, coffee, tea, cold beer. Plate Lunch. Pierre's well known Hors d'Oeuvre Lunch now being served in Sandwich Shop.

The Originator of Permanent Waving in Washington

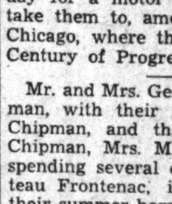

An Emile Permanent
A Vacation Joy —Free of Hair Troubles.

Our artists will create for you an Individual Croquignole Wave that requires but little attention—just the thing for the seashore.

Many Exquisite Summer Aids to Be Found in Our Cosmetic Department.

For Beauty, Protection, Relief

Free consultation regarding all hair problems

Emile
Paramount Service at Moderate Cost
Branch: Bar Harbor, Maine.
1221 Connecticut Avenue
District 3616 to 3621

View of the Sunken Garden and one of the three buildings which comprise The Westchester.

BECAUSE you will want to live at *The Westchester* eventually, it will pay you to inspect the very desirable suites *now available* for Fall occupancy, *this* week-end. Shops and Dining Room on the premises. Every comfort and refinement is provided. Only ten minutes from F Street.

One room, solarium, kitchen and bath to seven rooms, pantry and three baths. Rates: $55 per month and up. Be sure to see the Exhibition Apartment, furnished by Dulin & Martin.

The WESTCHESTER
4000 CATHEDRAL AVE. N.W. PHONE: CLEVELAND 7700

Ruth Hansen Takoma Park Bride Today

Invitations to Wedding With Elmer I. Stone Have Been Issued by Parents.

The Rev. and Mrs. Louis Hansen have issued invitations to the marrage today of their daughter, Miss Ruth Marjorie Hansen, to Mr. Elmer Iradel Stone, son of Mr. and Mrs. Dallas Z. Stone, of Wausaukee, Wis.

Mrs. Walter Case entertained at dinner a few evenings ago at her Maple avenue home, her guests being the Rev. and Mrs. Frank Niles, of Washington, D. C.; Mrs. Louis Dravo, of McKeesport, Pa., and Mr. and Mrs. E. N. Simms, of Takoma Park.

Miss Margaret Furlow, daughter of Mrs. James Furlow, has returned to Takoma Park from Atlanta, Ga., where she visited relatives for two months.

Mr. Ralph E. Gould has returned from Ocean City, Md.

Mr. and Mrs. S. E. McCormick, of Philadelphia avenue, have returned from a motor trip to Atlantic City.

Mrs. Fred Smith had as her guests last week Mr. and Mrs. Harris and Mrs. Llewelyn, of Akron, Ohio, who were en route to New York, whence they sailed for England.

Mrs. Louis Dravo, jr., of McKeesport, Pa., was the guest for a month of Mr. and Mrs. Eugene Simms. Mrs. Dravo left for her home yesterday. Mrs. Dravo was the guest of honor at a garden party given by Mrs. Simms a few evenings ago at her Chestnut avenue home.

Miss Arlene Ball left Tuesday for Portland, Me., where she will be the guest of an aunt.

Robert Haskins Visiting In Leonardtown.

Mr. Robert Haskins is spending a week at Leonardtown, Md., where he is the guest of his cousin, Mr. Charles Zurhorst. Later Mr. Haskins will go to Virginia Beach for a short stay before returning to Takoma Park.

Mrs. William Ostrander has announced the birth of a great-grandson, born to Mr. and Mrs. Robert Edwards, of Ooltewah, Tenn., on Tuesday at the Washington Sanitarium.

Mrs. J. Norman Kimble and her son and Miss Ruth Miller, have returned from a trip to Columbus, Ohio.

Mr. and Mrs. Clayton Forshee and Mr. Forshee's mother, Mrs. W. H. Forshee, left by motor the first of the week for Chicago, where they are now visiting the Century of Progress Exposition.

The Rev. William E. La Rue and family have returned from a ten-day vacation at Ocean City, N. J.

Mr. and Mrs. I. H. Evans and children left by motor yesterday for Falmouth, Mass., where they will spend three weeks.

Mr. W. H. Marshall and Miss Mary Marshall have returned from a trip to Connecticut and New York State.

Mr. and Mrs. John Walker have as their house guest their niece, Miss Addie Kennon, of Newport News, Va.

Mr. and Mrs. John E. Lind have returned from a week-end motor trip to Cumberland, Md., where they visited relatives of Mrs. Lind. They were accompanied to Takoma Park by Miss Dorothy Amick, their niece, who will spend two weeks here as their guest.

Mr. and Mrs. Carusillo Back From Connecticut.

Mr. and Mrs. Louis Carusillo have returned to their Baltimore avenue home from Connecticut.

Mr. and Mrs. P. D. McMorris had as their recent guest Mrs. McMorris' mother, Mrs. Katherine Chaney, of New York.

Miss Emma Todd has as her house guest Miss Gabrielle Saurman, of Montgomery Inn, Bryn Mawr, Pa.

Mrs. Clara B. Mooers left Tuesday for a month's stay in Maine.

Dr. and Mrs. Azro J. Cory are spending the month at Ocean City, Md.

Mr. and Mrs. J. Wilson Dodd have as their guests Mrs. Dodd's brother and sister-in-law, Mr. and Mrs. James M. Warfield, of Los Angeles, Calif.

Miss Catherine Bliss and Miss Edith Haas have returned from a motor trip to New England and New York State.

Mr. and Mrs. Morris Dawson had as their guests at their summer home at Herald Harbor Mr. and Mrs. Ray Hanna, Miss Mary Cooksey, Miss Edith Star, Miss Esther Adams, Miss Mariam Stevens, Miss Ethelbert Stevens, Miss Elsie Wessely, Miss Florence Elliott and Miss Bertha Elliott, during the past week.

Mr. and Mrs. L. H. Graham and their daughters, the Misses Eunice and Juanita Graham, have returned from a motor trip to Chicago.

Mr. and Mrs. J. A. Bee and their son, Mr. Haskell Bee, have returned from a motor trip to Clarksburg and Parkersburg, W. Va.

Mr. and Mrs. Edward M. Haas motored on Thursday to Atlantic City.

Mrs. Estelle Betts Haney and Mrs. Raymond Borgland are enjoying a motor trip to historical points of interest in the New England States.

Officers Are Elected By Takoma Park Post.

Carl A. Hoglund was elected commander of Takoma Park Post, No. 28, American Legion, at the annual meeting held Thursday night. Other officers elected at that time were E. Brooke Fetty, first vice commander; C. N. Thomsen, second vice commander; L. F. Hamm, adjutant and treasurer; Victor Phillips, historian; G. B. Kissinger, chaplain; Dan W. Twiddy, sergeant at arms, and William B. Mauger, assistant sergeant at arms. Col. Arthur L. Conger, U. S. A., retired, is the retiring commander of the post. E. B. Fetty is in charge of transportation arrangements for members who will attend the Maryland State department encampment at Hagerstown on August 24 and 25. The post voted to carry their display of more than 30 flags, representing World War allied nations.

The Rev. E. O. Clark, pastor of the Chevy Chase Baptist Church, will occupy the Takoma Park Baptist Church pulpit and give the sermon at the 11 o'clock service today. The Rev. Kenneth B. Carson, pastor of the Garden Memorial Church, of Anacostia, D. C., will preach at the 11 o'clock service at the Presbyterian Church this morning. Mr. William C. Beck, of Garrett Park, Md., lay rector, will again occupy the pulpit of Trinity Episcopal Church this morning at 11 o'clock. The Rev. C. N. Williams will be the visiting preacher at the Takoma Park Christian Church this morning at the 9:30 o'clock joint service.

Sailing for Visit on Continent

Ella Barnett Photo.

Mrs. Frederick De Courcy Faust and her daughter, Miss Gertrude Faust, who sailed Friday on the S. S. Statendam for a trip of several weeks in Europe.

Narragansett Cinema Show Leading Event

Mrs. Ernest Wilkinson, of Capital, One of Patronesses for Civic Event.

Narragansett Pier, R. I., Aug. 19 (Spl.).—With masquerade parties and charity balls at the Point Judith Country Club and the Dunes Club, golfing and tennis tournaments for championship trophies, regattas on Salt Pond and rounds of entertaining by the members of the villa colony, summer festivities at Narragansett are revolving in a merry whirl.

August thus far has been gay with one large entertainment after another and most of the various social events have been staged for the cause of charity.

One of the colorful events of next week will be a revival of the black and white ball, which will take place at the Dunes Club on Friday for the benefit of the South County Hospital, which is located in this region.

An interesting event on Thursday afternoon and evening was a cinema show which was staged at the Casino, for the benefit of the Narragansett Village Improvement Association, of which Mrs. John C. Norris, of Philadelphia and the Pier, is president, and Mrs. Craig Biddle, of the summer colony, is secretary.

Among the patronesses of the event were Mrs. Richard H. P. Durkee, of New York; Mrs. Irving H. Chase, of Waterbury, Conn.; Mrs. Ernest Wilkinson, of Washington, D. C.; Mrs. Caryl Roberts, of Philadelphia; Mrs. Robert H. Ives Goddard, of Narragansett, and the Misses Beatrice and Gertrude de Coppet, of New York and Narragansett, and Mrs. Eugene A. Noble, of New York. The chairman of the committee was Mrs. David S. Baker, jr., of Greenwich, Conn., who was assisted by Mrs. Craig Biddle, of Philadelphia, and Mrs. Barnes Newberry, of Narragansett.

Marian W. Perry Engaged to Marry

Mr. and Mrs. Thomas W. Perry, of Chevy Chase, Md., announce the engagement of their daughter, Marian Weaver Perry, to Mr. Charles Hal Dayhuff, jr., of Lexington, Va., and Chattanooga, Tenn., son of Capt. and Mrs. C. H. Dayhuff, of Chattanooga, Tenn.

The wedding will take place in the early fall.

Mrs. Norman Fischer and her three children will return this evening from Big Island, Va., where they have been visiting Mr. and Mrs. Milton Marcuse.

Mr. and Mrs. Louis S. Beale, of Chicago, Ill., and their son, Mr. Terry Beale, are guests at the Shoreham for a few days.

Mr. E. J. Shover, of Columbus, Ohio, who arrived in Washington a few days ago, has been joined by Mrs. Shover, and they are at the Wardman Park Hotel.

Largest Horse Show Is Held In Berkshires

Arrivals at Stockbridge Include Mrs. Stokes Halkett, of Washington.

Lenox, Mass., Aug. 19 (Spl.).—Here in the Berkshires these August days colonists find diversion in golfing and playing in the numerous tournaments staged in this region, in tennis at the various country clubs, horseback riding over the mountain trails and other pastimes in the open.

King Horse continues popular in the Berkshires, and one of the recent events of the week was the annual horse show of the Pittsfield Riding and Polo Club, of which Mr. Donald M. Weston is president, which took place at Holmdale, the Weston estate, on Friday and Saturday.

It proved to be one of the largest horse shows of the Berkshire season, with 59 classes exhibited in 9 divisions.

Many of the colonists in the Berkshires were exhibitors in the Riding and Polo Club show, which attracted a large attendance on the two days of the equine show.

The annual exhibition of the Lenox Kennel Club on the Daniel R. Hanna farm on Saturday was one of the events of the Berkshire season, with more than 500 canines shown by the colonists of the Berkshire region.

Another event of the week in the Berkshires was the Thirty-seventh Annual Invitation Men's Golf Tournament, which opened on Wednesday at the Stockbridge Club, continuing through Saturday. This is considered one of the notable golf tournaments of the Berkshire season.

Arrivals at the Red Lion Inn, Stockbridge, include Mrs. Stokes Halkett, of Washington, D. C.; Miss Anne W. Strawbridge, of Philadelphia; Alfred Swayne, Miss Eleanor Swayne and Mr. and Mrs. Henry Boynton Johnson, of New York.

Hot Springs Ready For Cascades Golf

Hot Springs, Va., Aug. 19 (Spl.).—The bugle note closing the horse show last week had hardly faded on the air, before plans were consummated for the ninth annual Fairacre championship—originated and continued on the exceptionally sporty Cascades golf course. The tournament will be held this year on September 2, 3 and 4. Those already on hand anticipating this event and getting in some preliminary golf are Judge William McL. Clark, Princeton, N. J.; Allen Hirsh, Montclair, N. J., and Hot Springs, Va.; Julian Bates, St. Louis, now a junior at Yale; John J. H. Kerr, Richmond, Va.; Fay Ingalls, Hot Springs, Va., and New York; E. H. Bobbitt and Bryan Carver, of Hot Springs, Va.; George Warrington, Cincinnati, and Maj. McKee Dunn, Washington and Hot Springs.

There has been considerable entertaining during the week at the Homestead—in the evening in the crystal room, for nightly dancing, and in the Japanese palm room; afternoon teas at the Casino Terrace, Fassifern Farm and Cascades Golf Club; also many parties at the inclosed swimming pool.

Recent arrivals are Mr. and Mrs. Lee P. Warren, Washington, D. C.; Mr. H. O. Williams, jr., Mr. C. E. Stewart, Mr. C. M. Hester, and Mr. A. P. Mills, Washington.

Many have reservations for the immediate future, some of whom are Mr. and Mrs. A. G. Neal, of Washington, D. C.

Chevy Chase Parties Honor Miss Maloney

Miss McNeil Among Those Who Entertained for Guest of Miss Mackenzie.

Miss Caroline Mackenzie had as her house guest for ten days, Miss Danesia Maloney, of White Plains, N. J. Miss Maloney was extensively entertained during her visit in Chevy Chase. Miss Frances McNeil entertained at a bridge luncheon at the Congressional Country Club in honor of Miss Maloney. Mrs. Herbert Eastwood, Miss Betty Kitt and Miss Betty Crane also entertained for her.

Mr. and Mrs. Joseph A. Marr and Mr. Ralph Given, jr., son of Judge and Mrs. Ralph Given, of Chevy Chase, left by motor Thursday for Margate City, N. J., where they will be house guests for two weeks in the summer home of Mr. and Mrs. Floyd R. Harrison.

Mrs. Jesse W. Nicholson entertained at luncheon at the Congressional Country Club Wednesday in honor of Mrs. Stephen O. Fuqua, who will leave shortly for Spain, where her husband, Gen. Fuqua, will serve as military attache at the American Embassy in Madrid. The other guests included Mrs. William H. King, Mrs. Harry K. Daugherty, Mrs. Edward Everett Gann, Mrs. Frank W. Mondell, Mrs. Alonzo Tyner, Mrs. John Bishop, of New York City, and Miss Dorothy Nicholson.

Miss Dorothy Nicholson was the guest in whose honor the Turkish Ambassador entertained at a small beach party Tuesday at the Annapolis Roads Beach and Tennis Club. Miss Leyla Sefa, who is a guest at the embassy, was among those present, also the Second Secretary, Mr. Ussaki Bulent.

Mrs. William F. Kelly went to New York City Thursday, where she met her daughter, Miss Jean Kelly, who returned Friday aboard the U. S. S. Tuscania from Glasgow, Scotland. Miss Kelly was in England for a year, where she attended the Princess Helena College, at Ealing. After school closed she made an extensive tour of the Trossack region in Scotland.

Cocke Family Back From New Jersey Stay.

The Rev. and Mrs. Henry Teller Cocke, Miss Clara Cocke, Miss Betty Cocke and James Cocke have returned to the rectory after spending six weeks in their summer home at Avon-by-the-Sea, N. J. Miss Clara Cocke is the guest for a week of her brother-in-law and sister, Lieut. and Mrs. Nathaniel Barker, at their home in Bay Ridge, Md.

Mrs. Charles Rogers Arundel and her daughters, Benton and Betty, are spending a month at Virginia Beach, Va. Judge Arundel is spending the week-end with them. He will leave Chevy Chase about September 1 for Seattle, Wash., and Portland, Oreg., where he will preside at United States Board of Tax Appeals hearings. En route there he expects to attend the Century of Progress Exposition.

Mrs. Helen Gatley Martin was hostess at dinner Saturday, August 12, at the Chevy Chase Club, when her guests included Mr. and Mrs. Scott Watson, Miss Kintnor, of Norfolk, Va.; Dr. O'Brien and Mr. Kelley. The guests remained for the dancing.

Mrs. Curtis W. Handley and her daughters, Helen Agnes Handley and Anne Handley, have gone to Scarborough Beach, Me., where they have taken a cottage for the rest of the season. Dr. James Armitage Emery, Mrs. Handley's father, will leave Chevy Chase August 22, for Scarborough Beach to remain until September 20, when he will accompany them home. En route north Dr. Emery will stop in Winchester, Mass., for several days, where he will be the guest of Mr. Horace Burrough.

Mr. and Mrs. Harrison B. McCawley and their children, Gloria McCawley, Harrison B. McCawley, jr., and William McCawley, have gone to Erie, N. Y., where they will remain until October 1.

McCambridge Family Guests at House Party.

Mr. and Mrs. John F. McCambridge and their children were the guests for a week at a house party given by Mr. Louis Gumbling at his home near Morris Point.

Rosemary May and her brother, Paul May, jr., children of Mr. and Mrs. Paul May, of Elm street, will return today to Chevy Chase from Paterson, N. J., where they were the guests for ten days of Mrs. May's brother-in-law and sister, Mr. and Mrs. William F. Hinchliffe.

Miss Frances Van Keuren has joined her parents, Capt. Alexander H. Van Keuren, U. S. N., and Mrs. Van Keuren, after spending a month at Bates House, in Long Branch, N. J. Mr. Alexander H. Van Keuren, jr., who recently returned from a cruise to Liverpool and Manchester, England, will arrive in Chevy Chase this week to spend several weeks with his family. He will return in September to the University of Pennsylvania to continue his studies. Miss Van Keuren will reenter Bryn Mawr College in the fall.

Mr. Oswald Schreiner has joined Mrs. Schreiner in their home after a ten-day trip to New England.

Mr. and Mrs. Sydney R. Prince, jr., have as their house guest, Miss Peggy Minor, of New Haven, Conn., who arrived in Chevy Chase last week.

Mrs. Norman B. Frost and her daughter, Betty Frost, have returned to their home from Atlantic City, N. J., where they spent a week. Mr. Frost, who accompanied them to the resort, has gone on to Manchester, N. H., where he is participating in a golf tournamnt.

Morrisons Return From New Jersey.

Commander Charles H. Morrison, U. S. N., Mrs. Morrison and their sons, Charles H. Morrison, jr., and Edward Morrison, are again in their home in Morrison street after spending a month on Culver Lake, in New Jersey, where they were the guests of Mrs. Morrison's brother and sister-in-law, Mr. and Mrs. Richard Macdonald.

Mrs. Carl Kadie went to Staunton, Va., Wednesday, where she will be the guest for ten days of her daughter, Miss Arvid Samuelson.

Dr. and Mrs. Marshall C. Guthrie and their sons, Mr. Marshall C. Guthrie, jr., and Mr. Eugene Guthrie, have gone to Southport, N. C., where they expect to spend several weeks.

Mr. and Mrs. Henry A. Gardner and their sons, Mr. Henry A. Gardner, jr., and Mr. Paul Gardner, will return to their home Wednesday after spending several weeks touring in Italy.

Mr. and Mrs. Arthur W. Hummel entertained informally at dinner Wednesday in their home. Mr. and Mrs. Hummel, their daughter, Miss Carol Hummel, and their son, Mr. Sherman Hummel, are spending the week-end with friends in Lincoln, Va.

Miss Carol Hummel was hostess at luncheon and bridge Tuesday in her home, when she entertained in honor of Miss Jean Gregory, of Savannah, Ga. The other guests were Miss Barbara Kohman and Miss Louise Watkins.

Mr. and Mrs. Ross Simpson, of Philadelphia, Pa., arrived in Chevy Chase Wednesday to be the guests of the latter's brother-in-law and sister, Mr. and Mrs. Harold E. Dotterer.

Shower Is Given In Gaithersburg

Mrs. Grover Walker entertained with a shower at her home on Maryland avenue in honor of her sister-in-law, Miss Pearl Walker, who was married to Mr. Henry Corens, of Washington, on Friday. The color scheme, yellow and green, was carried out in the refreshments. The guests from Washington included Mr. and Mrs. W. C. Bond, Mrs. Guy Ourand, Mrs. A. Nelson, small daughter and son; Miss Marie Sagraria, Mrs. B. Taylor, Miss Bettie Huff, Mrs. Herbert Corens, Miss Heneriette Corens.

Other guests were Mrs. William Pace, Mrs. Howard Rine, Mrs. Frank Greenwalt, Mrs. Marjorie Snyder, Mrs. Murray Walker, Mrs. Clayton Watkins, Mrs. Charles Hershey, Mrs. Walter Byrne, Mrs. Edwin West, Mrs. George Harding, Miss Eleanor Magruder, Mrs. McKendrie Walker, Mrs. Talmage Watkins, Miss Margaret Walker, Miss LaRue Thomas, Miss Gertrude Offutt, Miss Estelle Mansfield, Miss Helen Riggs and Miss Margaret Griffith.

Mr. and Mrs. Garnet Etchison entertained at dinner and the movies Saturday evening in honor of the birthday anniversary of their daughter, Miss Janet Etchison.

Mr. and Mrs. C. E. Crawford were recent guests of Mr. and Mrs. Frank Hudson, in Washington.

Miss Julia Price has returned to her home in Washington after spending two weeks here as a guest of Mr. and Mrs. Merle Jacobs.

Mr. and Mrs. Howard Davis, of Washington, are visiting Mr. Davis' parents, Mr. and Mrs. W. G. Davis.

The Thursday Evening Bridge Club was entertained the past week by Mrs. Clyde Thomas.

Mrs. Robert Kanode, Mrs. Ruth Townsend, Miss Edith Byrne and Miss Mildred Lee Byrne are visiting Mrs. Kanode's daughter and son-in-law, Mr. and Mrs. Hiram Perkins, in Wheeling, W. Va.

Mr. and Mrs. Edgar Fulks, Mr. and Mrs. William Mackell and Miss Leona Fulks have returned from a motor trip through the New England States.

Robert Dutrow, Carl Becker, George Briggs, John Gloyd, Benjamin Reed, William Barnett, William Gloyd, John Lawson, Byron Miller and Cleveland Schwartz returned Wednesday from Quantico, Va., where they spent ten days in camp as members of Company F, Marine Reserves.

Mr. and Mrs. Edgar Johnson returned Monday from a visit to their daughter and son-in-law, Mr. and Mrs. Roland Ward, in Snow Hill, Md.

Dr. Frank Tyler, pastor of Grace Methodist Church, is spending his vacation in and around Winchester, Va.

The Barber-Briggs Post, American Legion, has named the following delegates and alternates to the department convention in Hagerstown: Otho Trundle, Gaithersburg, and E. P. Wayne, Washington Grove, delegates; Roy Brandenburg, Germantown, and Norman Belt, Gaithersburg, alternates.

The Laymen's Retreat League of Montgomery County held a rally in St. Martin's Hall Tuesday evening. Abell Norris, jr., presided. John O. Overholt, Lewis C. Beall, Victor Mersch, Albert Wade and Jack Brennen were speakers.

Muriel B. Davis Weds in October

Mr. and Mrs. Haskell C. Davis announce the engagement of their daughter, Miss Muriel Birchfield Davis, to Mr. Lloyd Harrold, of Dayton, Ohio, and Washington.

The wedding will take place in October.

Mrs. Philip Marshall, of Newport News, is visiting at the home of her sister, Mrs. James A. Sommerville, in Livingston Heights.

Dr. I. L. Sandler passed last week-end in Atlantic City, returning to the city on Monday.

Mr. and Mrs. Fred W. Nickerson, of Boston, Mass., are at the Carlton.

Dr. and Mrs. F. Vernon Atkinson have returned to the Arundel Apartment after spending two weeks at the Henlopen Hotel at Rehoboth Beach, Del.

Parties Precede Tennis Dance In Quantico

Flags Decorate Court Used for Function; Millers Return From Paris.

The tennis court dance Friday evening was the occasion for a number of supper parties this week. The tennis court was gayly decorated with flags and was a very attractive setting for a pleasant evening. Among those who entertained were Lieut. and Mrs. Elmer Salzman, their guests being Capt. and Mrs. Sanderson, Lieut. and Mrs. Franklin G. Cowie, Lieut. and Mrs. Edward Pugh, Capt. and Mrs. Theodore Cartwright, Maj. Buse, Lieut. and Mrs. Jacob T. Plachta, Lieut. and Mrs. Clarence Chappell and their house guest, Miss Katherine Kirk, of Philadelphia.

Maj. and Mrs. Robert Blake also entertained at supper on Friday in honor of Capt. and Mrs. Merritt A. Edson, of Philadelphia, who are leaving tomorrow after the termination of the rifle matches this week. Those in the party were Brig. Gen. and Mrs. Harry Lee, Col. and Mrs. Calhoun Ancrum, Maj. and Mrs. Julian Smith, and Mrs. Smith's sister; Capt. and Mrs. James W. Webb, Mrs. Claire A. Shaw, of Philadelphia; Capt. Dale Bassett, and Lieut. Bond, U. S. N.

Lieut. and Mrs. James Strothers were hosts at supper before the dance to Capt. and Mrs. Francis Fenton, Capt. and Mrs. Floyd Bennett, Capt. and Mrs. Galen Sturgiss, Lieut. and Mrs. David Cloud, Lieut. and Mrs. W. W. Davies, Mr. and Mrs. Carol Wright and Mr. and Mrs. William Simmons, of Washington. The dinner was given in honor of the Kittricks' neice and nephew, of Birmingham, Ala.

Maj. and Mrs. Miller Guests of Nuttings.

Maj. and Mrs. C. F. Miller, who have just returned from Paris, where Maj. Miller has completed two years at the Ecole de Guerre, reported for duty on Wednesday and were the guests of Maj. and Mrs. Clarence Nutting several days.

Mrs. Maurice Holmes entertained at a bridge tea on Tuesday afternoon honoring Mrs. Robert Davis, who is leaving the post for Philadelphia, where Dr. Davis will take a postgraduate course at the University of Pennsylvania School of Dentistry.

Maj. and Mrs. Clarence Nutting and their daughter, Miss Marie Louise, returned from leave Monday. They motored to New England, where they spent several weeks in Ogonquit, Me., and visited other Northern cities.

Lieut. and Mrs. Hugh E. Mauldin gave a bridge supper Tuesday evening. Their guests were Mrs. Findley and Miss Findley, of Washington; Capt. and Mrs. Yowell, Lieut. and Mrs. James H. Strothers, Capt. and Mrs. Willard P. Leutze and Lyman Miller.

Thomas F. Joyce, Jr., Host at Dinner.

Thomas Francis Joyce, jr., was host to friends Thursday evening when he entertained at dinner for Robert and Lloyd Davis.

Smedley Butler, jr., spent the week-end in Quantico visiting his brother-in-law and sister, Lieut. and Mrs. John Wehle.

Lieut. Raymond C. Scollin and Mrs. Scollin are entertaining Lieut. Scollin's sister, Miss Beatrice Scollin, of Syracuse, N. Y.

Vienna

Mr. and Mrs. J. Lovell Jeffries and daughter, Peggy, are visiting in New York State.

Mr. and Mrs. Irving Richardson Pierce and family are on vacation at Colonial Beach.

Mrs. J. E. Brown and her two daughters, Miss Helen Brown and Mrs. E. B. Herndon, are on a two-week motor trip through the Middle West.

Mr. and Mrs. E. W. Follin and family are moving to Falls Church.

Mrs. Harry Cross entertained at luncheon with these guests: Mrs. Frank Boushee, of Washington; Mrs. Burdette Martin, Mrs. Charles Burner, Mrs. Fred Hagman, of Vienna; Mrs. John Oliver and Mrs. Alfred Wickline, of Colvin Run; Mrs. J. D. Payne and Mrs. Martin Prosise, of Wedderburn Heights, and Mrs. Raymond Yost, of Falls Church.

Mr. and Mrs. John Ruff, of Five Oaks, and Mr. and Mrs. Colin F. Hamilton, of McLean, are vacationing at Rehoboth Beach, Del.

Miss Elsie Buser has returned from Pittsburgh.

Mr. and Mrs. Jerome Gibson and Mr. and Mrs. Rufus Pobst and family are in Colonial Beach.

Mr. and Mrs. Alfred Fox and family, of Fulton, Mo., are the guests of Mr. and Mrs. Maurice Fox, of Vale.

Harvey's
1107 Connecticut Avenue (Mayflower Hotel Block)
ELECTRICALLY AIR COOLED

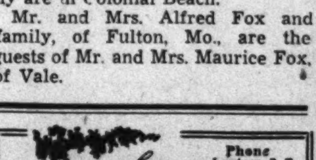

GRAY'S HILL INN
Overlooking the Potomac
Formerly a part of Mt. Vernon.
Luncheon Dinner
Mt. Vernon Highway, or Route 1

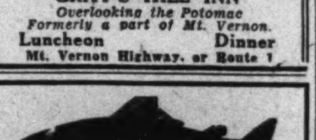
Special Sunday Dinner 75c
Cocktail Soup
Entrees
Cold Assorted Meats, Cheese, Potato Salad, Cole Slaw
Half Fried Spring Chicken, Giblet Gravy
Stuffed Roast Turkey, Apple Sauce
Roast Prime Ribs of Beef, au Jus
Soft-Sheel Crab, Tartar Sauce
Boston Mackerel, Maitre d'Hotel
Fried Filet Flounder, Tartar Sauce
Fresh Vegetables
Salads
Dessert Beverage
Schneider's CAFE
Since 1886
427 11th St. N. W.

Rock Creek Park
Is Your Private Estate at
The KENNEDY-WARREN
Washington's Only Air-Cooled Apartment.
No home in the Nation's Capital can boast a setting more beautiful than the Kennedy-Warren, literally IN Rock Creek Park and overlooking its acres of cool woodland.
. . . And, too, you breathe the very air from the Park, which, drawn directly into and circulated through the building by a large cooling system, maintains a temperature much cooler than outside.
Let us show you the available suites at rentals uniformly reasonable, including electricity, electric refrigeration, gas, secretarial service and parking facilities for guests of tenants.
3133 Connecticut Ave.
ADams 9600

OLNEY INN
DINE comfortably on open (screened) porches.
RELAX under our trees. Acres of cool lawns.
OLNEY, MD. 12 Miles Out Georgia Ave.

Visit GADSBY'S Today
SEE the celebrated collection of authentic early American antiques.
Open week days 9:30 to 5:30
Sundays 2 to 6 p. m.
Entrance fee 25c
Cor. Cameron & Royal Sts. Alexandria, Va.

ANOTHER
Water's "Ideal" Tour
TO
Chicago World's Fair
Special Reduced Labor Day Rates
for One, Two, Three, Four or Seven Days—All Expense Tours
Leave Washington Sat., Sept. 2nd, at 4:05 P. M.
in AIR-CONDITIONED CARS
Call for Details
Waters' "Ideal" Tours 1517 H St. N.W. NAt. 3725
OR
Pennsylvania Railroad City Ticket Office 613 14th St. N.W. DIs. 1424.

Merchants of Diamonds for Over 43 Years
• SOON the prices on
Baltimore Rose & American Mother Silverware Will Advance . . .
Buy Now From Present Stock and Save Money!
Join Horning's Silver Club
Every Member Derives Benefit.
Present Price List! Compare!

	Half-Dozen
Tea Spoons	$4.50 and $5
Dessert Spoons	$12.00
Medium Forks	$12.00
Table Spoons	$16.00
Table Forks	$16.00
Medium Knives, Stainless H. H.	$10.50
Table Knives, Stainless H. H.	$15.00
Soup Spoons, Round Bowls	$12.00

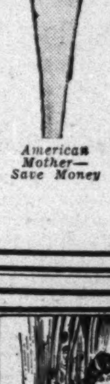
American Mother—Save Money
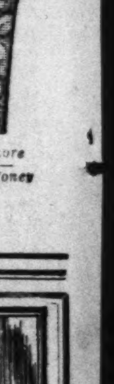
Baltimore Rose—Save Money
GEORGE D. HORNING
Six-Eighteen Twelfth St.
Between F and G Sts.

"The Richest Child Is Poor Without Musical Training."
What delightful hours of pleasure and happiness—and what treasures of melody are in store for the little Miss at the piano if she will *persevere* in her practice. One of the loveliest pictures is *a child at the piano giving self-expression to the little pieces it has learned!* All children love music and should be taught to play the piano. They learn quickly and there are many *excellent teachers in Washington* to help them.
A Quality Leader Among Popular-Priced Pianos is the
GULBRANSON BABY GRAND
$450
A dainty little apartment grand piano, 4 ft. 6¾ in. long. "Adam Period" model, mahogany, with bench to match. Sweet and mellow in tone—responsive—and fully warranted.
Ownership is easily achieved through Convenient Monthly Payments
E. F. Droop & Sons Co., 1300 G
STEINWAY AND OTHER LEADING PIANOS

Trubys Guests Of Pattersons At Rehoboth

Col. Callendar and Family Leave Beach for Home at Fort Sam Houston.

Rehoboth Beach, Del., Aug. 19. Brig. Gen. and Mrs. Albert E. Truby and their son are visiting Surgeon General and Mrs. Robert Urie Patterson. Gen. Truby is now commanding officer at the Army Medical Center in Washington. Miss Janet Patterson will come this week-end and will remain for ten days.

Col. and Mrs. George R. Callendar and children, Janet, George Russell, jr., and Catherine, have completed their stay and are returning to Fort Sam Houston, Tex. Their cottage is being taken by Mr. and Mrs. L. B. Roberts and party of Cleveland, Ohio.

Mr. and Mrs. Percy W. Phillips, of Chevy Chase, who have taken a cottage for the remainder of the season, had as guests last week-end Mr. and Mrs. John Sumner Wood 2d, and their son. John Sumner Sumner 3d, also of Chevy Chase. Mr. and Mrs. Phillips are having as guests this week Mr. and Mrs. Howard P. Bailey, of Silver Spring and Dr. and Mrs. William Glen Young with their two children, of Westley Heights.

The Charge d'Affaires, of Poland and Mme. Sokolowska have had as guests Mr. and Mrs. Earl Packer, of the State Department.

Jacksons Are Staying At Hotel Henlopen.

Capt. and Mrs. J. P. Jackson with their son, Schuyler, are at the Hotel Henlopen for several weeks; Dr. and Mrs. James Hoegan passed the week-end there, accompanied by Mr. and Mrs. Elwood Cree and Miss Susan Cree, of Kentucky.

Mr. Warwick Keegin, attorney, of Washington, with his brother, Mr. Curtis Keegin, of Detroit, are at the Hotel Henlopen for several weeks, as is Mr. Gilbert Kanour, dramatic critic of the Baltimore Evening Sun. Mr. W. Allen Rhodes, the Association of Commerce in Baltimore, also is registered there.

Many new families are added to the cottage group.

Mr. and Mrs. Walter H. Robertson, of Warrenton, with their two daughters, Miss Margaret and Gertrude, are here for the remainder of the season, and are expecting as a guest Mrs. William H. Hoyt, of Greenwich, Conn.

Bethesda Family Visitors at Beach.

Mr. and Mrs. Edwin B. Morris, of Bethesda, Md., with their children, Kay, Patty and Teddy, are visiting Mr. and Mrs. George Miller on Oak street. Mr. Morris' much-read novel, "The Narrow Street," has lately been screened.

Dr. and Mrs. Edward Brooks have taken a cottage, bringing with them their small daughter, Winifred.

Ensign W. R. McDonald from Ossining, N. Y., now on duty on the U. S. S. New Mexico, at Philadelphia Navy Yard, is visiting the family of Justice and Mrs. W. W. Harrington.

Maj. and Mrs. Walter F. Vander Hyden have as their house guest for an extended stay Miss Margaret E. White, of Rock Island, Ill. Miss White is the daughter of Mr. and Mrs. Irvin S. White.

Mr. and Mrs. Sidney Thomas and Mr. John Wheeler were the week-end guests of Mr. and Mrs. Marshall Orme Exnicious.

Mr. and Mrs. Edward Walsh are the guests of Mr. and Mrs. Francis Thomas for several weeks.

Mrs. Daniel O'Donohue, wife of Justice O'Donohue, Miss Virginia O'Donohue and Mr. Paul O'Donohue were guests at the Henlopen Hotel for a week.

Mr. and Mrs. John Lewis Smith, John Lewis Smith, jr., of Henlopen Acres, and Mr. and Mrs. Norris Wright will be the guests of Mr. and Mrs. Robert Fleming at the Essex and Sussex, Spring Lake, N. J., for the week-end.

Mr. and Mrs. Joseph Rafferty were the guests of Mr. and Mrs. William Leahy during last week. The Leahys also had as a guest Mrs. James Nolan, of Chicago.

Mr. and Mrs. Gene Gott Staying at Resort.

Mr. and Mrs. Gene Gott and family are in Rehoboth for a few weeks, but Mr. and Mrs. Carlisle Bargeron and daughter, Margarie, have concluded their stay and returned to Washington.

Stoddard and Edwin Parker, sons of Maj. and Mrs. Edwin B. Parker, are passing the week with Mr. and Mrs. Roger Stuart, while Mr. and Mrs. Lynn O. de Lashmutt will be with the Stuarts for the week-end. The Stuarts are expecting as visitors Mr. Robert Rust and Mr. Frank Backus, of Alexandria.

Mr. William Walter McBride is visiting Mr. and Mrs. Gibbs Lyons for the week-end. The Misses Mortimer have had with them Mr. and Mrs. T. Herndon Maddux, of Marshall, Va.

Mr. Herbert Spackman, of Bowling Green, Media, Pa., and Mr. and Mrs. Walter M. Francis 2d, of Wilmington, will pass the week-end with Mr. and Mrs. Henry Berliner, while Mr. and Mrs. Lawrence Reeves and Miss Frances Reeves are entertaining Miss Lala Harrison, daughter of Mrs. Powell Harrison, of Washington and Leesburg, Va.

Mr. John de Sibour will pass the week-end with the family of the Minister of Austria and Mme. Prochnik.

Will Return to Capital After Labor Day.

Mrs. George Allen is to be the guest of Mrs. Harry Butcher for this week-end. Mrs. Kenneth Coombs, who has been visiting Mrs. Harold Talburt, is returning to Toledo, Ohio.

Mr. Talburt is with his family for the remainder of the season, all of them returning to Washington after Labor Day. Mr. and Mrs. Norman Baxter also are prolonging their stay.

Dr. and Mrs. Beveridge Miller had as their guests over the week-end Dr. Miller's brother and wife, Mr. and Mrs. Ralph Z. Miller. At the end of this week Mr. and Mrs. Maurice W. Fillius and Mr. and Mrs. John C. Brinkman will be the guests of Dr. and Mrs. Miller.

Dr. and Mrs. Massie Page, with

Charming Members of Younger Set

Photos by Underwood & Underwood.

Miss Mildred and Miss Peggy English, lovely twin daughters of Mr. and Mrs. M. A. English, who will probably be among the debutantes of the coming season.

Mr. and Mrs. George C. Ober, jr., returned to Washington August 15.

Mr. and Mrs. John Townsend have taken a cottage for the remainder of the season and will have as their house guests Mr. and Mrs. John Darby and Mr. and Mrs. Rudolph Harrell, from Washington.

Maj. and Mrs. Harry Weitzel and Miss Mary Ellen, their daughter, of Quantico, are expected here the 20th to stay several weeks.

Mr. and Mrs. Algernon Gardiner, their sons, Algernon, jr., and Wimby, are established in a cottage on Oak street for the remainder of the season, as are Mr. and Mrs. H. Clifford Bangs. Mr. and Mrs. Henry C. Stockell, with their sons, Henry and Charles, also have taken a cottage until after Labor Day.

Mr. and Mrs. H. L. Garrett and family, of Chevy Chase, are registered at the Carlton Hotel, while at the Boddy Cottage, the following families are being entertained: Dr. and Mrs. J. A. Rolls and family, Mr. and Mrs. E. G. Baldwin, of Clarendon, Va.; Dr. and Mrs. J. E. Skidmore, of Washington, as well as the Misses Emily R. Peck and Josephine Peck and Miss Mary E. Stocking.

Miss Sarah Mitchell LeFevre, daughter of Mr. and Mrs. Charles LeFevre, who is one of the most popular members of the younger set.

Historic Site Scene of Fete At Berryville

Novel Party Given at Cabin Where Washington Held Masonic Rites.

Berryville, Va., Aug. 19 (Spl.).—At The Cabin, a quaint little old tea house near Berryville, built above the cave that is famed for being the place where Gen. George Washington held his first Masonic meeting, was held Sunday evening a novel and enjoyable "scavenger" party, given by Miss Margaret Nelson and her brother, Gus Nelson, of Yonkers, N. Y. After the guests arrived and had supper they were divided into groups of four and given a list of things that must be collected and returned to The Cabin by 11 o'clock, when the prizes were offered.

The guests included Miss Kitty Freeze, of Wheeling, W. Va.; Mr. and Mrs. Taylor Marbury and Mrs. Silvia Lewis, of Washington; Miss Mildred Lynch, of Shepherdstown; Miss Kitty Estell, of Hagerstown; Miss Elizabeth Chew and Miss Lois Ellman, of Scarsdale, N. Y. From Charles Town were Miss Florence Morgan, Miss Ethelyn Nelson, Miss Helen Davenport and Messrs. Jack and Thomas Brazier, Daniel Yowell, Jay Eyster, Owen McCormick, Jack Trapnell, jr., Thornton Perry, Pembroke Grove, and Miss Winifred Davenport; from Clarke County were Mrs. David H. Allen, Miss Evelyn Page McGill, Messrs. E. Jacquelin Smith, William E. Clagett, William S. Dix, jr., Lewis Neill, and David H. Allen, jr.

Many House Guests Feted By Folk of Berryville.

Among those entertaining house guests are Mr. and Mrs. John S. Goldsmith, who have with them Mr. and Mrs. Charles M. Broun, their daughter, Miss Elizabeth Broun, and Charles M. Broun, jr., of Roanoke; Miss Joe Claibourne Bowling, of New York, and Miss Evelyn McGill and William Ferrell, of Petersburg. Mr. and Mrs. J. M. H. Clagett have as their guests Mr. and Mrs. Charles Chichester, of Flushing, Long Island; Mr. and Mrs. Wyndham Stokes Clark, of Fairmont, W. Va., in whose honor she entertains at lunch Friday during the intermission at the Horse Show; Mrs. Jacquelin S. Powers has her son-in-law and daughter, Mr. and Mrs. John D. Winter, of Leland, Miss., and their two daughters, Misses Roberta and Mary Castleman Winter, and their son, John Dawson Winter, jr., also, Mr. and Mrs. John Kearney and Mrs. Trevor Johns and children, of Washington; Mr. John B. Neill will have Miss Betty Browse, of Charles Town; Mrs. Carl Droop, of Washington and Clarke County, has as her guest at her home, Selsenhorst, on the Blue Ridge, Maj. and Mrs. Hamilton Maguire, of Washington; Mrs. Junius Powell, of New York and Clark County, has visiting her Mrs. Hodges, of Norfolk; Mr. and Mrs. William Chapin Huntington, of Journeys End, have as their guest Miss Mary Clapp, of Boston; Mrs. A. Cummins has her sister, Miss Evelyn Williams, of Lynchburg, and Mr. and Mrs. Alden Cummins, of Pittsburgh, and their children, Misses Nancy and Louise and Alden Cummins, jr.; Mr. and Mrs. F. L. Aylor are entertaining Miss Virginia Hobbs, of Baltimore, and Miss Betty Jones and Mr. John Merriweather Lewis, of Culpeper; Miss Mary E. Alvis, of Richmond; Samuel Lewis and Lloyd Bayne, of New York, and Miss Mary Ellen Cooke, of Roanoke; Mr. and Mrs. J. F. Moore have their niece, Miss Ellen Barbour Compton, of Charlottesville; Mrs. Carter Mulliken Lockwood has Miss Peggie Martin, of Cleveland; Mrs. Thomas M. Reynolds, her daughter, Miss Gertrude Reynolds, and Mr. Keith Parris, of Washington; Mr. and Mrs. William Beverley have at Milton Valley Mrs. Randolph Wellford and children, of Richmond.

Blue Ridge Country Club Scene of Special Dance.

Miss Peggy Stalnaker, daughter of Mr. and Mrs. William B. Stalnaker, of Cumberland, Md., who is passing the summer with her grandmother, Mrs. A. Moore, jr., and her cousin, Miss Anne Cabell Williams, entertained at a dance at the Blue Ridge Country Club last Tuesday night in honor of their house guest, Miss Helen Ellett, of Richmond. Other guests were Misses Betty Riley and Bobbie Conrad, Walker and Joseph Massey, Jack Pennybacker and Joseph Thomas, all of Winchester; Miss Mary Burchard and Thomas Burchard, of Baltimore; Miss Betty Young, of New York; Misses Della Meade, Anne Meade, Jane Cary Randolph, Margaret Dole, Gretchen Thomson, Lucy Nelson, Edith Beardall, Margaret Smith and Margaret Carter, of Washington; Carter Russell and Betty Peace; Messrs. Louis Meade, Thomas Woolfolk, Richard Dole, Roland Mitchell, Peter Page, of Ardmore, Pa.; Douglas Dushane, Joseph F. Moore, jr., John Harris, Marshall Reynolds, Robert Chew, of Scarsdale, N. Y.; James Moore, of Baltimore; Frank Harrison, Jack Trapnell, jr., Gunnel Porterfield, Phillip Porterfield, Conrad Lewis, Lorenzo Lewis, Jack Beardall, Thomas Lane, Alvin Baird, of The Plains; Douglas Forsythe, Gordon Smith, of Washington; Carlton Ashley, of New York; Charles Hayes and Walter Blount, jr.

Mr. and Mrs. Joseph F. Moore have as their guest their niece, Miss Ellen Barbour Compton, of Charlottesville, in whose honor they entertained last Wednesday at a dance at the Blue Ridge Country Club. Other guests, besides the honor guest, were Misses Agnes Mitchell, Virginia Jacobs, Billy Jacobs, Juliette Jones, Cary Harrison, Gwynne Harrison, Susan Carter Mary Carter Randolph, Nellie Jett McCormick, Evelyn McGill, Elizabeth Chew, Lois Elliman, Elizabeth Broun, Amelia Thomas, Margaret Nelson, Miss Curry, Joe Bowling, of New York; Messrs. William Ferrell, Nat Roberts, Henry Mitchell, Nat Page, Hamilton Page, Nat Jones, Benjamin Harrison, William B. C. Clagett, Lewis Neill, Robert Nelson, Richard Cabell, Proctor Thomas, Fairfax Randolph, Pembroke Thomson, E. Jacquelin Smith, Richard Smith, Charles M. Broun, jr., Gus Nelson, Horace Smithey, Charles McGuire, R. G. Mitchell, jr., and Joseph F. Moore, jr.

Senator Byrd's Daughter Returns From Visit.

Miss Westwood Byrd, daughter of Senator and Mrs. Harry F. Byrd, who has been the guest of friends in Danville, has returned home. Harry F. Byrd, jr., has as his guest over the horse show Maurice Deane, of Richmond.

Lewis Neill entertained at a buffet supper at the home of his mother, Mrs. John B. Neill, Friday evening just before the two dances, one of which was given at the Blue Ridge Country Club by the board of directors, and the other, the regular horse show dance given at Jordan Springs.

Mr. and Mrs. J. D. Griffing entertained at their home on South Church street at a buffet supper in honor of Mr. and Mrs. J. M. H. Claggett's house guests, their son-in-law and daughter, Mr. and Mrs. Wyndham S. Clarke, of Fairmont, W. Va., and Mrs. and Mrs. Charles Chichester, of Flushing, Long Island.

New Market, Va.

The Women's Missionary Society of Emmanuel-St. Matthew Lutheran Church held its regular monthly meeting Wednesday at the home of Mrs. O. M. Zirkle. Miss Sallie Zirkle officiated as leader.

The members of New Market Temple, No. 20, Pythian Sisters, met in special session at the Temple Hall Monday night for the transaction of special business. Leaders in the movement were gratified at the large number of sisters present for the meeting.

Hart Family End Summer In Adirondacks

Mrs. Durrett Is Hostess at Luncheon to Visitor in Annapolis.

Annapolis, Md., Aug. 19 (Spl.).—Vacation season at the various beach resorts in the vicinity of Annapolis has been at the peak during the last two weeks, and preparations now are being made for the return to homes in the cities, owing to the near approach of reopening of schools. By September 1, most of the river shore and country retreats will be practically deserted, although scores of families, as usual, will make week-end trips during the mild weather of September and early October. Proprietors of most public places report that business exceeded expectations, in view of the depression.

Mrs. Hart, wife of Rear Admiral Thomas C. Hart, superintendent of the Naval Academy, and her three children are now at Little Moose Lodge in the Adirondacks, having completed an extensive visit with Mrs. Hart's parents, Rear Admiral Willard H. Brownson (retired), and Mrs. Brownson, at Whiteface Inn, Lake Placid, N. Y. Admiral Hart has been making week-end visits to be with his family.

Mrs. A. G. Cooke, of Spring Hill, Waterbury, was hostess at luncheon Thursday afternoon for Mrs. Lawrence Bailliers, sr., the Misses Rebecca and Eleanor Harrison, Mrs. Carter George and Mrs. William Dorsey, all of Ellicott City, Md.

Mrs. Joseph S. Bigelow entertained at bridge Thursday afternoon at her residence in Gloucester street.

Mrs. Julian Smallwood, of Waterbury, will be hostess to members of the Four Rivers Garden Club at their meeting on Tuesday of next week.

Lieut. and Mrs. Paul Miller, who recently returned here are occupying an apartment at 191 Prince George street.

Mrs. Baker, wife of Capt. Guy E. Baker, who has been passing the summer at Newport, R. I., entertained at a buffet supper at her home there in honor of Mrs. John Tilton, of Norfolk, Va., who was her guest during tennis week.

Mrs. Durrett Entertains For Mrs. Littell.

Mrs. Durrett, wife of Lieut. Comdr. Joseph H. Durrett, Navy Medical Corps, was hostess at luncheon on Tuesday for Mrs. I. W. Littell, of Staunton, Va., who is visiting her son-in-law and daughter, Capt. and Mrs. George S. Bryan on the station ship Reina Mercedes at the Naval Academy.

Capt. Lewis B. McBride, department of mathematics, Naval Academy, and Commander Freeland A. Daubin, department of seamanship and flight tactics, passed this week at Johnsonburg, N. J., where they attended the economic conference of Stevens Institute of Hoboken.

Mrs. Esther W. Stonestreet has completed a visit with Lieut. Comdr. and Mrs. Tully Shelly, 91 Bowyer road, Naval Academy, and returned to her home in Washington. The Shellys entertained at dinner on Friday evening in honor of Mrs. Stonestreet.

Mr. and Mrs. M. M. McCarthy, of Denver Colo., their daughter, Alicia, and son, Richard, are visiting Mr. and Mrs. A. H. McCarthy, and Dr. and Mrs. Wilton McCarthy, at Carvel Hall.

Capt. Franklin D. Karns, retired, and Mrs. Karns, of Maryland avenue, Annapolis, had as their week-end guest Mrs. George W. Wallace, of Washington.

Miss Anne Bonner has returned to her home at Wild Rose Shores, South River, after a stay of several weeks in Atlantic City, and has as her guest, Miss Ruth Caven, of Philadelphia.

Mr. and Mrs. John Simmins and daughter, Miss Helen Simmins, have returned to their home, in Morristown, N. J., after a visit of two weeks with Prof. and Mrs Joseph W. Crosley at their summer cottage at Edgewater, South River

Cravens Depart for Easton Visit.

Mrs. Craven, wife of Rear Admiral Thomas T. Craven, of Wardour, Annapolis, and her son and daughter-in-law, Mr. and Mrs. Thomas T. Craven, jr., of Easton, Pa., who had been visiting with her since the marriage of Miss Olga Craven and Mr. Lionel G. Anderson, of Washington, on August 5, left Annapolis Saturday. They motored to Easton, where Mrs. Craven, sr., will pass two weeks before going to Port Washington, Long Island, for a visit with her son-in-law and daughter, Mr. and Mrs. Rodman D. de Kay. On September 7, Mrs. Craven will sail for California to join Admiral Craven, who is now assigned to sea duty. She will live at the Villa Riviera, Long Beach.

Lieut. Comdr. Ellis H. Geiselman, recently assigned to duty at the Naval Academy, and Mrs. Geiselman have leased Mrs. Craven's new home and will occupy it after September 1.

Lieut. Comdr. George P. Shields, Medical Corps, and Mrs. Shields have returned to their home in the naval reservation after a motor tour covering four weeks, during which they visited the exposition at Chicago and also in Canada, New York and Atlantic City.

Dr. Reginald B. Henry, of the Navy, and Mrs. Henry have returned to their home in Annapolis after a vacation at Virginia Beach.

New arrivals at the local naval station include Lieut. and Mrs. W. E. Moore, who came from San Pedro, Calif. Lieut. Moore has been assigned to duty as instructor at the academy.

Miss Virginia Johnson, daughter of Commander and Mrs. G. J. Johnson, of Illinois, who is visiting her sister-in-law, Mrs. Raymond Johnson, at her home on Kalorama road.

Poolesville

Miss Catherine Hall has returned from her cruise abroad.

Mrs. Mau and Mrs. Ritchie, of New York, are visiting their brothers, Dr. Arthur Elgin and Mr. Charles Elgin.

Dr. B. W. Walling, Mr. and Mrs. Sidney Thompson and Sidney, jr., have returned from Atlantic City.

Mr. Edwin Cruitt spent last week with his aunts, the Misses Cruitt, of Washington.

Mrs. Fred J. Hughes, Fred, jr., and Doris left Tuesday to attend the Century of Progress Fair, Chicago.

The Sunday guests of Mrs. J. T. Fisher were Mr. and Mrs. Frank Bullock, of Washington, and Mr. and Mrs. Frank Kelly, of Baltimore.

Miss Virginia Poole, of Washington, and Miss Marjorie Guest, of Richmond, Va., are guests of Mrs. G. R. Gray.

Miss Sue Worley, of Baltimore, is visiting Mrs. Thomas Oxley.

Mr. and Mrs. Burch Brewer, of Flint, Mich., are guests of Mrs. Harvey White.

Miss Ella Williams, of Lynchburg, Va., is visiting her uncle, Mr. Dorsey Williams.

John Wright, David Ward, Billy Williams and Byron Thompson returned Saturday from Chicago, where they attended the World Fair.

Miss Catherine Hall entertained the Tuesday evening bridge club.

Mr. L. C. King, of Roanoke, Va., and Mr. and Mrs. C. N. King, of Baltimore, were week-end guests of the Rev. W. D. King.

Miss Rebecca Wire was the week-end guest of Miss Gertrude Hoskinson.

Violet A. Buffum Becomes Bride At Silver Spring

50 Are Guests at Chicken Dinner Given by New Athletic Club.

A pretty wedding took place Monday afternoon at 4 o'clock in Grace Episcopal Church, Woodside, when Miss Violet Antoinette Buffum, daughter of Mr. and Mrs. George E. Buffum, of Washington, became the bride of Lloyd Barnett Harmon, son of Mr. and Mrs. E. I. Harmon, of Silver Spring, with the Rev. Frederick M. Morris, rector of the church, officiating. The church was attractively decorated with ferns, palms and cut flowers.

The bride wore an attractive gown of turquoise blue crepe, made on long, flowing lines, with full skirt and ruffled cape, and small hat and shoes to match. She carried a bouquet of pink roses. Her sister, Mrs. A. E. Peterson, of New York City, was matron of honor, wearing a gown of rose beige crepe with brown accessories. Her corsage bouquet was yellow rosebuds. Mr. Frank H. Harmon, brother of the groom, was best man.

Mrs. Buffum, mother of the bride, was attired in dark blue georgette with blue accessories, while Mrs. Harmon wore a gown of black and white chiffon. Immediately following the ceremony Mr. and Mrs. Harmon left on a trip to Atlantic City, the bride wearing a traveling gown of beige and green with beige accessories.

The newly organized Silver Spring Athletic Club held its first social event Friday night at 8 o'clock at the home of Mr. and Mrs. Fred Schnabele, when a chicken dinner was served to about 50 members. Among the guests was Dr. W. R. Haynes, who is the club's physician.

Mrs. Arthur Mulligan Is Hostess at Shower.

Mrs. Arthur Mulligan was hostess recently at her home on Sligo avenue to a large company of guests at a miscellaneous shower given in honor of her son, Blair Mulligan, and his bride, formerly Miss Thelma Carter, of Takoma Park. The young couple, whose marriage was announced a short time ago, were the recipients of many lovely gifts. The color scheme of pink and white was attractively carried out in the decorations, with tea roses forming the centerpiece for the table. Among the guests were the Rev. and Mrs. Ralph D. Smith, Mr. and Mrs. Wilbur Parsley, Mrs. R. M. Heizer, Mr. and Mrs. John Feast, Mrs. F. W. Buddecke, Miss Doris Buddecke and Miss Margaret Buddecke, of Woodside; Mrs. John J. Dolan, of Woodside Park; Mrs. Beryl English, Mrs. William Milstead and Miss Ruth Milstead, of Burnt Mills; Mr. and Mrs. James Magruder, of Layhill; Mr. and Mrs. Fowler, Miss Louise Sledge, Mr. and Mrs. Thomas Thompson and Mrs. Harry Sledge, of Washington; Mrs. William Carter and Miss Dorothy Carter, of Takoma Park, and Mrs. Charles Roeder, Mrs. Mary Marston, Mrs. S. M. Belfield, Mrs. W. E. Turton, Miss Hester Pyles, Miss Louise Blake, Mrs. B. B. McKay, Mrs. Thomas Beall, Mrs. Dorothy Hynson, Miss M. Childs, Mr. and Mrs. G. Sinclair, Mrs. C. Bowman, Miss D. Bowman, Mrs. William Folsom, Mrs. R. McCauley, Mrs. H. H. Howlett, Miss Margaret Folsom and Miss M. McKay, all of Silver Spring.

Sidney Trundle, jr., has returned to New York City after a visit of two weeks with his parents, Mr. and Mrs. Sidney Trundle.

Mr. and Mrs. Alden H. Emery and Mrs. Vernon Emery had as recent guests, Prof. and Mrs. Seth Hayes, of Cleveland College, and Deaconess Hayes, of California.

Mr. and Mrs. Howard E. Stewart, of Second avenue, are spending a week in Chicago.

Mr. and Mrs. Edmund Geasey and son, Robert, are spending several days at Colonial Beach, Va.

Mr. David Harger, of Sunnyside road, was suddenly called to Springfield, Mass., last Tuesday by the serious illness of his mother, Mrs. Harriet Lockwood, a former resident of the community. Mrs. Lockwood has been passing the summer in New England.

Vernon Brewster Guest At Birthday Celebration.

Mr. and Mrs. Vernon Brewster entertained at a supper party Sunday evening at their home on Sunnyside road in celebration of Mr. Brewster's birthday.

Mr. and Mrs. Richard Hall, Miss Rosemary Fenwick and Miss Lee Biggs left yesterday morning by motor for Chicago, where they plan to visit the Century of Progress Exposition. They will return here the end of this week.

The Sunday school of the Church of the Ascension held its annual picnic Thursday at Beverly Beach. Mr. Edward J. Bell, jr., superintendent of the school, was in charge of arrangements.

Mrs. E. M. Sanford is in New York for an indefinite stay, engaged in business for the Federal Government. Mrs. Sanford and her two children have gone to Templemans Crosroads, Va., to visit relatives.

Mr. and Mrs. D. A. Lundquist and family have returned to their home on Saratoga avenue after spending several weeks in Boston, Mass., where they were the guests of relatives.

Miss Betty Fleishell is spending two weeks at Kenwood Beach, where she is the guest of Miss Helen Witmeyer.

Announcement has been made that Mrs. John Keele, of Silver Spring avenue, will have charge of the cafeteria at the East Silver Spring elementary school this year.

Mr. and Mrs. Elnathan K. Nelson, of Belmont Court, gave a dinner party Thursday night in honor of Miss Winifred Hennider, of Takoma Park, who celebrated her birthday. Among the guests were the Misses Florence Marshall, Ellen Daishell, Anne Daishell, Mary Stallings, Mrs. Donald Wilson and son, Donald, all of Washington, and Mr. and Mrs. D. E. Leary and children, Mary Lee and Dalton, jr., and Mrs. T. J. Parker, of Takoma Park.

Mrs. John Sterling left Saturday night for Clements, Md., where she spent the past week visiting her parents, Mr. and Mrs. Martin Latham.

Miss Gertrude Blakeslee entertained at a bridge supper last Friday evening at her home on Highland drive. Among the guests were Miss Louise Stevens, Calvin Milans, Miss Doris Livingston, Frank Gillette, Mr. and Mrs. Chester Burgey and Minor Hudson, all of Washington.

Mrs. J. Brooke Hutt and two children have gone to Rapidan, Va., where they plan to spend the remainder of the summer.

Mrs. J. P. Skehan is at Garfield Hospital, where she is undergoing treatment and observation.

Capt. James Stader, of Los Angeles, is the guest of Mr. and Mrs. A. T. Coumbe, jr., at their home on Saratoga avenue for two weeks.

Mr. and Mrs. Clarence Clements and children, Joe and Mary Jane, spent several days last week at Galesville, Md.

Mrs. Dorothy Simons, of Silver Spring avenue, left Wednesday afternoon for a motor trip to Akron, Ohio, where she will visit her brother-in-law and sister, Mr. and Mrs. Ralph Barrow. After a short stay there Mrs. Simons and the Barrows will go to Chicago to visit the Century of Progress Exposition.

Justin Lawrie, director of the choir of the Foundry Methodist Church, returned Saturday to his home here from a concert tour of several weeks through the New England States. Mr. Lawrie appeared at Nantucket Island with George Fawcett, famous actor, with Raymond Bauman, of New York, and with Mischa Elman at the Duncan School of Arts.

Mrs. Anna Myers, of Johnstown, Pa., is the guest of Mr. and Mrs. N. D. Wyvil.

Mr. and Mrs. Howard P. Bailey, of Wynnewood Park, and their children, Peggy and Dick, spent the past week at Rehoboth Beach, Del.

College Park Girl Gives Birthday Fete

Miss Edith Brechbill entertained at the home of her parents, Prof. and Mrs. Henry Brechbill, in College Park on Wednesday at luncheon and bridge in honor of a birthday anniversary of Miss Margaret Holmes. The other guests, in addition to the guest of honor, were Miss Elinor Broughton, Miss Anne Shaw, Miss Katherine Hardy, Miss Kathleen Hannigan, Miss Peggy Ward, Miss Josephine Symons, Miss Helen Veitch, Miss Harriet McCall, Miss Mary Jo Claffin, and Miss Charlotte Dorsey. Miss Symons had the high score of the afternoon.

Mr. and Mrs. Harwood Reed, jr., have returned to their home after a several weeks' camping trip to the Thousand Islands.

Dr. and Mrs. Charles O. Appleman have returned to their College Park home after passing several weeks in the Blue Ridge Mountains at Eaglesmere.

Mr. and Mrs. Stewart B. Shaw, Miss Anne Shaw, and Mr. David Shaw, Prof. and Mrs. Henry Brechbill and Miss Edith Brechbill, Dr. and Mrs. L. B. Broughton, Miss Elinor Broughton and Mr. Barnett Broughton motored to Charlottesville, Va., last week.

The fifteenth annual 4-H Club week was celebrated at the University of Maryland during the past week. On Thursday Dr. Raymond A. Pearson, president of the university, addressed the session at the religious assembly. He stressed the world's need for men and women who will work unselfishly for better conditions. Others who took part in Thursday's program were Miss Florence H. Mason, district county home demonstration agent for the State Extension Service, and Mr. Wilson Hudson and Mr. Abram Gottwals, club members from Wicomico and Caroline Counties, respectively. In the afternoon the club members were entertained by members of the Beltsville Glee Club and later were the guests of Dr. and Mrs. Pearson at their home in Hyattsville.

The Rev. Mr. Ronalds Taylor, rector of St. Andrew's Episcopal Church, College Park, is visiting with his relatives at Cedar Hurst, Long Island.

Miss Evelyn Harrison, Miss Estelle Remley, and Miss Amy Mister are on a motor trip through the Middle West.

Charles Town

Mrs. J. Augustine Todd, of Charles Town, W. Va., is visiting her parents, Mr. and Mrs. William B. Packett, and will remain here for some days before returning to Washington.

Harry N. Allder, of Washington, is visiting his sister, Mrs. E. P. Wood, on East Liberty street.

The Rev. Dr. G. G. Sydnor, who has been on a visit to his son in New York State, has gone to Massanetta conference, near Harrisonburg, Va., for several days.

The Rev. George W. Shirley, of Charleston, is visiting his parents, Mr. and Mrs. George P. Shirley.

Prof. Wright Denny and Mrs. Denny and Miss Shannon Denny have returned from an auto trip to New Hampshire.

Mr. and Mrs. John Purcell, of Washington, D. C., have been visiting Mrs. Purcell's parents, Mr. and Mrs. J. M. Trapnell. Mr. and Mrs. Eugene Proctor, of Charleston, are visiting Mrs. Proctor's parents, Mr. and Mrs. George F. Coyle, near town.

Miss Margaret Willey, of Washington, D. C., has been visiting her mother, Mrs. Elizabeth Willey, and her aunt, Miss Sallie Beller.

John T. Porterfield, prosecuting attorney, has been visiting for some days in Fayette County.

Miss Eleanor Perry is visiting friends in Annapolis, Md.

Mr. A. W. Hudson, of Washington, D. C., is visiting the family of Mr. Robert J. Weirick.

Mr. and Mrs. William Perry, of New York, have been visiting Mr. Perry's aunt, Mrs. Flora McDonald Smith.

Mrs. Anna D. Baker is spending the summer with her son, Prof. Courtland D. Baker, in Washington, D. C.

Former Postmaster John W. Irvin and Mrs. Irvin have been on a short visit at Fredericksburg, Va., and White Stone.

Tappahannock

Mrs. Eleanor Cox Latane, widow of Dr. John H. Latane, of the Johns Hopkins University, Baltimore, Md., is on a visit to Miss Edith Latane, headmistress of St. Margaret's Episcopal School in Tappahannock.

H. C. DeShields, Mayor of Tappahannock, has just returned from a visit to his sister, Mrs. George Hall, in Washington.

Red, Black, White Plaids Promise to Be Popular for Stylish Women Next Winter

Black Frocks Popular With Official Women

Crepe de Chine or Chiffon Preferred in Summer and Satin in Winter.

By Vylla Poe Wilson.

Women who have won distinction in our National Capital either in a social or an executive way would scoff at the idea that they adopt any kind of a uniform. Yet it is true that the woman who is helping to run the Government or representing her Uncle Sam in many corners of the Nation and the world inevitably wears black dresses in the daytime of chiffon or crepe de chine for summer and cloth or satin in the winter. For evening these women, who in most ways are highly individualistic, adopt with almost one accord black lace for their costumes.

Go to see Mme. Secretary or Mme. Chief of Bureau and you will, without doubt, be greeted by a chic lady in a modish black frock relieved with white. The exceptions, of course, are the very warm days, when these ladies usually don all-white attire.

Our first woman Minister, Ruth Bryan Owen, is a devotee of black clothes, and yet she looks somberly dressed. Her clothes have a verve which smart black on a good-looking woman can have. Mrs. Owen, like the rest of her colleagues, wore black almost exclusively when she was a member of the House of Representatives.

Mrs. Owen Wears White At Night in Denmark.

For daytime and evening, when she must appear in the ranks of foreign ministers, many of the men wearing the brilliant uniforms of their regiments, Mrs. Owen has a number of black lace and chiffon dresses made on the graceful lines so becoming to her. As in the evening in Washington, so she does at her new post at night—pins a rose or other flower high on her shoulder to relieve the all black effect. For "grand occasions," Mrs. Owen wears white as she did for similar events in Washington.

Those who have had entree to the fashion secrets for the fall say that black, and especially black satin, is to be the high note of fashion this year. This is, without doubt, true for the few matrons and maidens who have returned from their travels and want to show their new fall costumes seem to have selected satin dresses.

One of the most important models of the hour, intended for a "bridge session" dress, is of sheer black satin dotted in white and piped in red. This is made with a neckline straight across the front, fastened with a red button. To top this is a red satin hat with close-fitted, one-side effect and with two Mercury-like wings in the back.

The importance of the belt is seen on these dresses. The wide belts with the huge buckles seem to rather foreshorten the figure above the waist, an effect heightened by the very wide shoulders. But this is the fashionable silhouette combined with the narrow skirt which Dame Fashion offers us for daytime wear at least for the season of 1933-1934.

Mrs. Dall Is Leader In Sports Attire.

Mrs. Curtis D. Dall, daughter of the President and Mrs. Roosevelt, is a leader in out-of-doors sport clothes, as well as sports, when she comes to Washington for the weekends. Mrs. Dall likes real sport clothes of the variety that will launder well. She slips into a cool wash frock in the morning for her activities in Washington, which may include a romp with the dogs in the White House grounds, a shopping or early morning calling tour, or tennis at some club, followed by luncheon.

Recently Mrs. Dall wore for a tennis game at one of the country clubs a dress of cotton meshed material in deep shade of corn yellow, made without sleeves and with a round neckline. She has a coat of yellow pique made with a scarf collar and leg-o'-mutton sleeves, but seldom puts it on with this dress. Her hat is one of the saucy helmet like fabric ones Mrs. Dall so frequently wears. Another time Mrs. Dall wore for tennis a dress of striped white meshed material made with a short plain skirt and a sleeveless blouse, belted with a bright meshed belt at the normal waistline.

Tennis Partner Looks Like Little Girl at Play.

Mrs. John Arthur Hinckley, who is frequently a tennis partner of Mrs. Dall, looks much like a little girl in her tennis frocks of white pique made with very short skirts and sleeveless blouses. Mrs. Hinckley usually wears a white knitted beret with these dresses.

Mrs. E. Brooke Lee, who finds the joys of her husband's ancestral home in Silver Spring equal to seaside and mountain for most of the summer, had on at a luncheon party in the gardens recently a dress of white linen embroidered in white but made in tailored sport effect. Mrs. Lee had a shallow crown wide brimmed hat near her, but she did not put it on.

Mme. Walravens, wife of the new Secretary of the Belgian Embassy, brought many smart new clothes to Washington with her. Mme. Walravens had on one evening a dress of black and white satin crepe embodying the latest fall fashion notes. It had a draped corsage of the white laid in pleats and long hanging sleeves giving a wide shoulder effect of the black material. The skirt is of white. Two girdles, one of white and the other of black, are tied in the front with the ends hanging down.

Pale Pansy Blue Crepe Marks Gown

Paris, Aug. 19 (AP).—Mme. Noella Riottot attended a recent fashionable evening gala wearing a gown of pale pansy blue crepe.

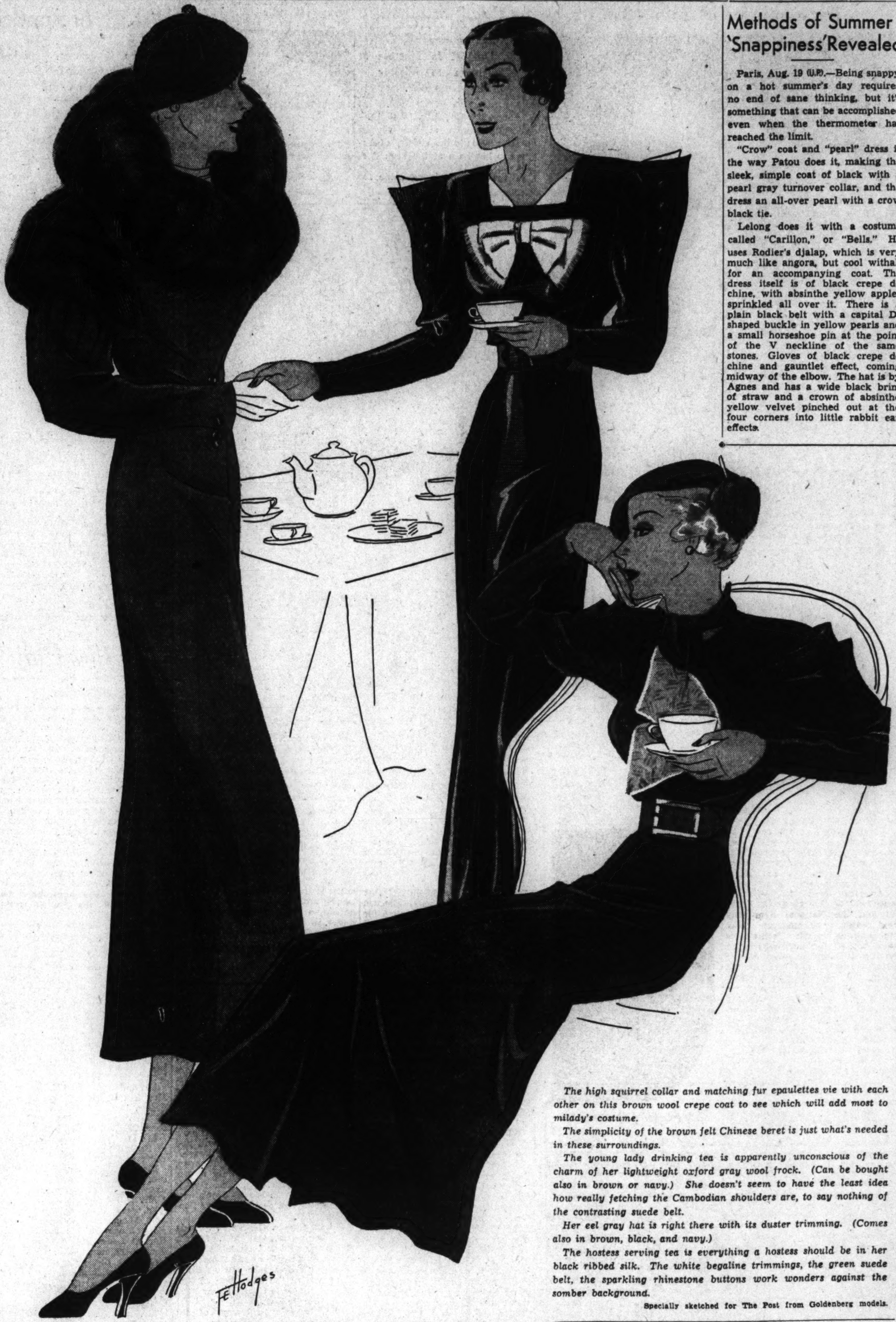

The high squirrel collar and matching fur epaulettes vie with each other on this brown wool crepe coat to see which will add most to milady's costume.

The simplicity of the brown felt Chinese beret is just what's needed in these surroundings.

The young lady drinking tea is apparently unconscious of the charm of her lightweight oxford gray wool frock. (Can be bought also in brown or navy.) She doesn't seem to have the least idea how really fetching the Cambodian shoulders are, to say nothing of the contrasting suede belt.

Her eel gray hat is right there with its duster trimming. (Comes also in brown, black, and navy.)

The hostess serving tea is everything a hostess should be in her black ribbed silk. The white begaline trimmings, the green suede belt, the sparkling rhinestone buttons work wonders against the somber background.

Specially sketched for The Post from Goldenberg models.

Methods of Summer 'Snappiness' Revealed

Paris, Aug. 19 (U.P.).—Being snappy on a hot summer's day requires no end of sane thinking, but it's something that can be accomplished even when the thermometer has reached the limit.

"Crow" coat and "pearl" dress is the way Patou does it, making the sleek, simple coat of black with a pearl gray turnover collar, and the dress an all-over pearl with a crow black tie.

Lelong does it with a costume called "Carillon," or "Bells." He uses Rodier's djalap, which is very much like angora, but cool withal, for an accompanying coat. The dress itself is of black crepe de chine, with absinthe yellow apples sprinkled all over it. There is a plain black belt with a capital D-shaped buckle in yellow pearls and a small horseshoe pin at the point of the V neckline of the same stones. Gloves of black crepe de chine and gauntlet effect, coming midway of the elbow. The hat is by Agnes and has a wide black brim of straw and a crown of absinthe yellow velvet pinched out at the four corners into little rabbit ear effects.

Wool Tweed Crepes Held Ideal for Sports Attire

For Office or Knockabout Wear, Dark Brown Basket Weave in Almost Invisible Checks, Suggested.

By Ruth Anne Davis.

Summer has been a trial season for many fabrics. They have paraded across the stage in a kind of dress rehearsal. Those which have proven most popular will appear on the scene this winter in their full glory.

Plaids, for instance. We found them last spring and during the summer on hats, coats, dresses, blouses, compacts handkerchiefs and scarfs. This winter we will find them still with us more deftly handled than ever. They have found their field in sports clothes, and judging from the latest style notes will remain there almost exclusively.

An F street shop is showing some wool tweed crepes which will be ideal for the campus, the polo field, or the football stadium. A certain model in a red, black, and white plaid will serve to brighten any gray and cloudy day, and fit your mood of gayety, whether here, there or yon.

It's very simple but strikingly trimmed with a high patent leather collar, which crosses over and fastens with a metal sport pin. A belt of the same material surprises you by suddenly changing in front to patent leather, clasping with a large square metal buckle. Side pockets and a kick pleat assure the wearer both convenience and comfort. Price, $10.95.

For office or knockabout a dark brown wool basket weave in almost invisible checks can scarcely be excelled. The collar plays a double role, with a wool crepe base and white silk pique top. Jaunty olive green square wooden buttons fasten it together down a side front placket which spreads into a concealed pleat at the bottom. A belt of the basket weave is held together with a rounded metal buckle. $10.95.

Ideal with either of these or any sport dress would be a stitched wool crepe hat. The shopper saw one in dark brown with a shallow crown, small brim, with a bandeau in the back to insure a tight, trim fit, and a firm grasp against the fall winds. A little feather in bright colors high on the left side adds the proper pertness. $3.95.

First it was a rumor, but now its a fact that feathers will be the nth degree in fall hat trimmings. There are a varied assortment, but among the most outstanding will be the paradise quill and the red coq.

We've been hearing all summer that Paris has gone crazy over the gay ninety idea in clothes, bags, jewelry and hats. It's beginning to look like Washington will do the same. An F street shop has just received a shipment of "gay ninety" jewelry strangely resembling the Mae West variety we were so struck with when she "done him wrong." It's made of composition galaleith, which looks very much like amber, and is trimmed in small gold flowers. The necklaces, brooches, and bracelets are by far more necklacy, broochy, and bracelety than any since grandmother's day. Each one a dollar.

Another downtown store is specializing in suits, brand new suits in the old-time style. One of them was particularly defiant. "Describe me if you can!" it said, with an upturned nose, which made the shopper droop discouragingly. She began to wonder then and there how she could properly tell how bewitchingly the black cashmere cloth fitted in just right at the waist, and flared perfectly toward the bottom of its three-quarter length?. How was she to say just what that Persian yoke collar could do high around milady's face? What words could describe the effect when it was worn down on one side in a reverse fashion with the creamy, crepey blouse showing at the neck with its bowknot collar? It would be easy to tell about the plain skirts whose outstanding charm was its plainness showing against the Persian lamb border of the coat.

"What makes this suit such a conceited thing?" the shopper asked the buyer.

"It happens to know," said the buyer, "that a Hollywood shop is selling it for $30 more than we are!"

August is the time to buy fur coats. No doubt about that. They're cheaper now than they will be, and the styles are in advance. Two of the most popular models for the coming season will be the swagger and the trotter coat.

A Twelfth street fur company is showing a black kid swagger three-quarter length, with a high scarf collar which may be worn fastened high, or hanging low. Slit pockets pronounce it decidedly sporty.

A seal trotter coat was somewhat shorter. It surprises you with a bright green lining. For those less inclined to sports, but interested in a coat which will suit one occasion as well as another, let them see the Alaska seal dyed the logwood shade. No other brown catches the lights, and reflects them in just such a way as this one. Unless you want to buy, be careful how you shop—see here. It might prove irresistible!

We've often wondered if it would be possible to find a dress which would serve both for formal wear, and for Sunday suppers as well. An F street store says yes, and to prove it, shows an ice blue satin with personality written across it in whatever type you happen to imagine. The silhouette gore skirt reaches the floor, or just misses if milady's slippers are sufficiently high-heeled. Its crowning feature is the stiff wing collar which stands off from the shoulders in a fly-away fashion. A belt of satin crosses in back and fastens in front with a crystal and rhinestone clasp. The V-neck which complements the lower V-back is admirably set off by a bouquet of shaded light and navy blue flowers.

Call Ruth Anne Davis, of the Woman's Department of The Washington Post, National 4205, Extension 66, for further information. Or write, inclosing a stamped, addressed envelope.

High Necks and Elegance Latest Edict of Paris

Exhibition Agrees On Only Two Outstanding Style Changes, Although Those Revealing Curves Are Reflected By Fashion Heads.

Paris, Aug. 19 (AP).—The most heterogeneous fashions Paris has produced in many years were launched in the winter style show here.

The exhibitions agreed only upon two things; high necks and a mode of elegance.

Necklines were placed at any point from just below the collar bones and the chin.

Rich fabrics luxuriously furred were predicted for the coming more costly vogue of elegance.

There were two silhouettes, both slender, one for formal afternoon and evening clothes, which was gently form fitting and revealing of bodies and curves; the other for sports designed in more straightened lines, with three-quarter length coats and capes hanging loose in the back.

The general tendency, however, was for the curves to be more revealing than last season. Hips were often accented with flaring basques of fabric or fur, also by patched pockets over the shoulders.

Shoulders, generally, were fairly broadened with fabric and fur accents, though some houses favored the plain dropped-shoulder line.

Waistlines were natural or princess. Sleeves were generally long and plain. Skirts were slightly longer, being of floor-length, with many trains for evening wear and eight to thirteen inches from the ground for day wear.

The whole mode was sprinkled with historical period effects, all drawn from the days when knighthood was in flower, to the airplane age.

Ostrich Feathers Frame Shoulders

Paris, Aug. 19 (AP).—Comtesse de Vogue is among smart Parisians who are wearing ostrich feather ornaments in the evening this summer. She attended a recent ball given at the Pre Catalan in the Bois de Boulogne, wearing a Lanvin gown of heavy white crepe with a great boa of white ostrich feathers framing the shoulders.

Mauve Crepe Gowns Worn by Comtesse

Paris, Aug. 19 (AP).—Comtesse de Cosse Brissac favors mauve as an evening color this summer. She wears a slender frock of mauve crepe with little shoulder cape of the same fabric.

With it she wears mauve crepe sandals trimmed with silver kid.

Capes Figure In First Fall Fur Showings

Silver Fox, Ermine, Baby Wolf, Russian Sable and Caracul Are Popular.

Chicago, Aug. 19 (AP).—Capes are prominent in the first fall showings in furs. One of the newest and smartest combinations is fur capes or fur collars and muffs to match.

Some of the new capes are elbow length; others waist-length, and still others hip-length.

For those first autumn days, nothing, the fashion experts say, will be smarter than a fur cape—and one needn't wait until zero weather to carry the muff. Fur capes can be worn comfortably over fall woolen frocks when it is still too warm to wear a heavy coat. Later the cape can be used with evening wraps and with daytime coats as well if it is not of the truly evening furs, such as white ermine.

The new capes are being made up in a number of interesting and intricate ways. Some have a square-shouldered look. In some of those for formal wear the skins, especially fox, are used in what might be described as open-work designs.

Capes of white fox are being shown now as one of the very smartest of evening wraps to wear with satin gowns, especially white satin, for one of the new notes of the coming season is an ensemble from hat to slippers in one color.

Capes of mink—and there is a wide selection—add richness to either the daytime or evening costume. Other furs being used in capes include ermine, Russian sable, caracal, white and black, baby lamb and mole.

Two-Color Alaska Seal Shown as Fall Feature

Three Important Silhouettes Are Listed and Swagger, Straight From Shoulder Fitted Coats—Higher Collars Indicated.

Chicago, Aug. 19 (AP).—Feminine attention these days is centering on the early fall showings of fur coats.

This season's important silhouettes are three—First, the swagger; second, coats that hang a little straighter from the shoulders than last year, and third, the fitted coat. However, the latter is not so fitted as last winter.

There is a wide range of lengths from the finger-tip, or shorter, to the long coats for formal evening wear.

The main attention this season is on the sleeves, shoulders and neckline. In many models there is a squarish look about the shoulders achieved through the use of yokes and horizontal treatment of skins.

And in the sleeves lies individuality, for there is a great variety of treatment. The tendency, however, is for fullness either above or below the elbow.

There is almost every type of collar one could desire, but the trend is toward collars that close higher than last year.

One of the leading furs this season, it is predicted, will be Alaskan seal in both black—and this is a new note—and brown. Efforts have been especially made to treat the black Alaskan seal youthfully.

The fur for general wear coats are mink, black and brown Alaskan seal, Hudson seal, black caracul, Persian lamb, natural summer ermine, broadtail, nutria, and in the gray field—gray squirrel, caracul, krimmer.

Leaders in the sport coat field are muskrat, raccoon, leopard and leopard cat.

The evening furs include mink, white fox, white caracul, ermine, baby lamb.

Chic Tea Costume In Gray and Black

Paris, Aug. 19 (AP).—Mme. Frederic Bemberg combines gray and black in a chic afternoon costume. At a recent tea she wore a Vionnet gown of pale gray romaine crepe designed on extremely simple lines with short cape sleeves.

With it she wore a black velvet hat, gloves and slippers of black antelope and a large silver fox scarf.

Same Tulle Used By 2 Comtesses

Paris, Aug. 19 (AP).—Two smart Parisians have chosen the same tulle evening gown, designed with a little jacket of the same material.

Comtesse Obderndorff wears the frock, made by Lelong, in electric blue tulle, while Comtesse A. de Contades has chosen it in pale pink.

French Beaches Gay With Bright Scarfs

Paris, Aug. 19 (U.P.).—What with all the vagabond scarfs designed by Mme. Elsa Schiaparelli and in such varied colors, the beaches have been very gay this month. They are worn with natural color knitted cotton pajamas and string cardigans fastened with gold clips. This new flare for linen and cotton weaves has such advocates as the Baronne Eugene de Rothschild, the Countess de Mora, Baronne de Goldschmidt and numerous others.

A marvelous hot weather dress from Schiaparelli is of beige linen voile with a raised brown stripe. It is one of the simplest in the entire collection made with a V-neck outlined with brown clips and has a narrow brown belt. A single patch pocket is on the right just below the belt. Should you be interested in getting it, it is No. 9 in the collection.

Plain Beige Wool Is Advised by Paris

Paris, Aug 19 (U.P.).—For sports wear, a plain beige wool polo coat; a beige wool material tailor suit and beige linen bodice; a black and white checked crepe country dress with black leather belt.

For afternoon: a black and white flowered dress and jacket with black lacquered satin belt; a navy blue rough silk crepe suit with a pale blue crepe bodice; black wool material coat with short sleeves to the elbow trimmed with silver fox, two black enameled buckles fastening the front and worn over a pale blue crepe afternoon dress.

Blue Predominates As Mid-Season Color

Chicago, Aug. 19 (AP).—Blue, ranging from navy to a new pansy—shade which has a hint of purple—was represented as one of the mid-season's favorite colors in a style show in which a number of leading stores participated.

The new pansy-blue, as it was introduced, was seen in an evening frock of summer sheer crepe. It was untrimmed and relied on the richness of the color and the cut of the gown for its effectiveness.

An alive, electric blue was used in a soft velvet evening wrap that was worn with a white linen dance dress.

A blue like the sky at dusk glistened in a cire satin evening gown.

Navy blue in sheers had several representatives in street and semi-formal frocks. For both occasions the dresses were enlivened with touches of white.

Navy blue was also seen in an effective blue and white plain bathing suit. It was likewise represented in the early fall coat field in tweeds.

In the lighter shades blue was shown as especially good now with summer in full swing.

It was seen in gingham, organdy and knit wear.

Former Mrs. Caruso Has Mousseline Gown

Paris, Aug. 19 (AP).—Mrs. Charles A. Holder, the former Mrs. Enrico Caruso, wears a mousseline evening frock printed in a floral pattern of rose, mauve, gray, blue and green which has a little jacket of the same fabric.

News of the Theaters and Al Fresco Amusement Parks as New Season Impends

High Hopes and Rosy Promises Beckon to the Dawning Season

By Nelson B. Bell.

WITHIN less than a fortnight the new 1933-34 season of the seasonless motion picture industry will have begun to write itself into the record.

That is to say that beginning next Friday, August 25, the flow of new-season product across the screens of the National Capital will have started. Marking the farther boundary of the fortnight is Labor Day, symbol of the spirit of rebirth in the amusement world and, along with Thanksgiving Day and New Year's, one of the gayest and most profitable holidays heavily encircled on the theatrical calendar.

It is, of course, against the coming of this early fall rehabilitation of the theater and the repopulation of its comfortably upholstered orchestra chairs that the astute manager lays his plans.

Some importance, then, attaches to precisely what these plans may encompass in the way of entertainment that may reasonably be expected to step a pace ahead of the fare that has been doled out to the summer's cinema breadlines.

Let us examine such of the glowing forecasts as have come to hand for whatever crumbs of hope they may afford those who hunger for the more substantial elements of film fare.

* * * *

ALTHOUGH no more first in the field, locally, for the launching of the new season than the competitive Loew and Warner Brothers interests, RKO-Keith's Theater has a definite and tangible project to which to hitch its prophetic ebulliences by virtue of being an integral part—and an important one—of the annual, five-week "Greater Show Season" launched by the RKO theaters throughout the length and breadth of the land over the week-end beginning August 25.

Some prominence has already been given the fact that the inaugural attraction of this drive for public attention and acclaim on Fifteenth street will be Katharine Hepburn's most recent bid for a niche alongside Greta Garbo's in the gallery of the screen's exotic personalities, a bit of footage known as "Morning Glory," in which she is supported, probably with great finesse, by Douglas Fairbanks, jr., and Adolphe Menjou.

Following this, as has already been announced in these columns, will be Columbia's picturization of one of Damon Runyon's more penetrating fables of Broadway's seamier side, titularly converted from its original "Madame Le Guimpe" to "Lady for a Day," a Frank Capra production, boasting a distinguish cast, led by May Robson, Warren William, Walter Connolly, Glenda Farrell, Guy Kibbee and the youthful Jean Parker.

Following these introductory samples of the new year's product, we are led to believe, will come a choice selection from among the 52 feature attractions scheduled on the Radio production schedules for the ensuing twelve-month, as well as occasional acquisitions from the select lists of independent picture-makers.

Among the especially delectable dramatic morsels that may be expected from these variant sources may be mentioned the joint starring vehicles of Dolores Del Rio and Joel McCrea, who already have scored in "Bird of Paradise;" Sinclair Lewis' "Ann Vickers," translated into terms of the gelatines under the direction of John Cromwell, with Irene Dunne starred, judiciously or not, in this particular part; Frank Buck's sequel to "Bring 'em Back Alive," to be called "Wild Cargo;" Lionel Barrymore in "One Man's Journey," Constance Bennett in "Without Glory," John Barrymore in "Fugitive From Glory," Katharine Hepburn in "Little Women," and with John Barrymore in a successor to "A Bill of Divorcement," entitled "Long Lost Father," and so on down a long and—on paper, at least—imposing list of stars and titles.

* * * *

THE Loew houses in Washington, Loew's Fox, Palace and Columbia theaters, will, as usual, present the Metro-Goldwyn-Mayer product as the fundamental basis of their programs, augmented by the major releases of United Artists, Fox and a split with the Warner Brothers of Paramount.

This department already has catalogued at some length the pretentious product promised by M-G-M for the impending season, but only now has it become known to what extent Loew's, Inc., would share in the division of the Paramount program.

In this partition of one of the screen's most notable sources of entertainment, particular stress seems to be laid upon "I'm No Angel," the next of the flaming vehicles for the warm and swaggering talents of the abundant and blonde Mae West. In this subject, which will follow its predecessor, "She Done Him Wrong," probably to the screen of the Palace, Miss West is supported by Cary Grant and Gregory Ratoff.

Another eagerly awaited film to which the Loew interests lay claim is "Duck Soup," latest of the Four Marx Brothers' maudlin monuments to the compensatory powers of sheer lunacy.

Then are mentioned in quick succession, Cecil B. De Mille's "This Day and Age," with Charles Bickford and Richard Cromwell the stars; Miriam Hopkins, Fredric March and George Raft in "Chrysalis;" Claudette Colbert, Richard Arlen, Mary Boland and Lydi Roberti in "Three Cornered Moon;" W. C. Fields, Alison Skipworth and Baby LeRoy in "Tillie and Gus;" Loretta Young and Ricardo Cortez in "Big Executive," Richard Arlen in "Captain Jericho" and half of the new Marlene Dietrich productions, the approximately current "Song of Songs" having been released on the 1932-33 schedule.

* * * *

WHILE the Warner Brothers executives do not detail the Paramount product to be exihibited upon their screens during the coming season, they make known with some definiteness the specific Warner Brothers-First National pictures which will be divided between their Earle and Metropolitan screens during the six weeks beginning with next Friday, August 25.

The first of these is "Captured," a prison camp story of brilliant cast and unique plot development, in which brother officers during the war become involved in strange complications through the perfidy of the wife of one of them, unrestricted by any barbwire barricades, either literal or figurative, to keep her thoughts and actions within wifely bounds.

In the wake of this vanuted example of the impressively grandiose in productional method the release charts call for "Good-Bye Again," a celluloid transcription of the stage comedy, in which Osgood Perkins scored so emphatically on Broadway last season, and which was given so excellent a contemporaneous production by the National Theater Players in the spring. Warren William, Joan Blondell and Genevieve Tobin lead the cast.

Then the following:

"The Bureau of Missing Persons," with Bette Davis, Pat O'Brien and Lewis S. Stone.

Kay Francis, Edward G. Robinson and Genevieve Tobin—and here is reflected something of the M-G-M system of grouping a multiple-star cast in a single picture—in "I Loved a Woman."

"Wild Boys of the Road," in which will be seen a remarkable assemblage of juvenile actors, led by Frankie Darro, the youngster who scored so decisively with James Cagney in "Mayor of Hell;" Dorothy Coonan, Rochelle Hudson and Ann Hovey. The story is a timely one of the families reduced to a point of penury by the pinch of the times where they are compelled to allow their children to take to the road to shift for themselves, being no longer able to support them, even meagerly.

"Footlight Parade," the much-talked-about musical production which will complete the trilogy of which "42nd Street" and "Gold Diggers of 1933" comprise the known two-thirds.

Washington, it must be known by now, was accorded a prerelease view of "Gold Diggers," the national release date for this gorgeous musical being set as September 2.

* * * *

FOR these and many additional reasons not itemized in this brief survey of what may be expected upon the silver sheets of the Capital as the first touch of autumn adds its tang to the sultry air, it appears that the amusement seeker who takes his show-shopping seriously need not contemplate the immediate future with undue qualms, or through the jaundiced eyes of a profound and persistent pessimism engendered by too profligate indulgence in the summer's sugary confections.

With his customary seasonal gullibility and high hope he may look forward enthusiastically to the immediately impending weeks, confident that all of these films are as good in every respect as their heavily codified producers say they are!

And certainly nothing could be better than that!

Personalities in Films Too Good to Part With After Single Week

Marie Dressler and Wallace Beery catch a wink of sleep between scenes in the making of "Tugboat Annie," now in its second week at the Loew's Palace.

Doris Kenyon and Reginald Owen, as Mme. de Pompadour and Louis XV of France, enjoy a bit of gaming with George Arliss in "Voltaire," returned to Metropolitan.

National Symphony Planning Wide Use Of American Works

John Charles Thomas, noted Metropolitan Opera barytone, has just been engaged for a solo appearance with the National Symphony Orchestra, Hans Kindler, conductor, during the coming concert season, according to C. C. Cappel, manager of the orchestra.

The exact date of Mr. Thomas' performance in the Capital will be announced later. Mr. Cappel pointed out that the great barytone sang here with the National Symphony last October before the largest audience of the orchestra's entire season, and his reengagement comes as the result of insistent demand for his return on the part of numerous Washington music-lovers.

"American artists and American music will be favored by Dr. Kindler and the National Symphony next season," the manager states. "In addition to Mr. Thomas, we have booked for her Washington debut Rose Bampton, young American contralto of the Metropolitan Opera; John Powell, noted Virginia composer-pianist, who will play one of his own compositions with the orchestra; Albert Spalding, greatest of the American violinists, and Sophie Braslau, American-born Metropolitan Opera contralto.

"South America will be represented by Guiomar Novaes, sensational Brazilian pianist. She is said to have all the predominating qualities of the great pianists of Latin America, and on her extensive concert tour last season was acclaimed as one of the greatest pianists of all time."

American music will come in for considerable, but not exclusive, attention from Dr. Kindler, according to Mr. Cappel. Among the works to be included in coming programs are an arrangement of Bach's "Prelude and Fugue," by Edgar T. Paul, of Baltimore; "American Symphony," by Randall Thompson; orchestral variations of Hassler's "Chorale," by Templeton Strong, an American living at present in Geneva, and one of John Powell's own distinctively American compositions. A new work by La Salle Spier, well-known Washington composer, is being considered.

Former 'Greats' Get Bit Roles in Film

Two former "greats" of stage and screen are working as extras in the night club sequences of Paramount's "Midnight Club" today.

One is Pat Somerset, formerly matinee idol and film favorite. Charles Morton, who also worked in the dance scenes with Clive Brook and Helen Vinson, was just a few years back one of Hollywood's leading contract players.

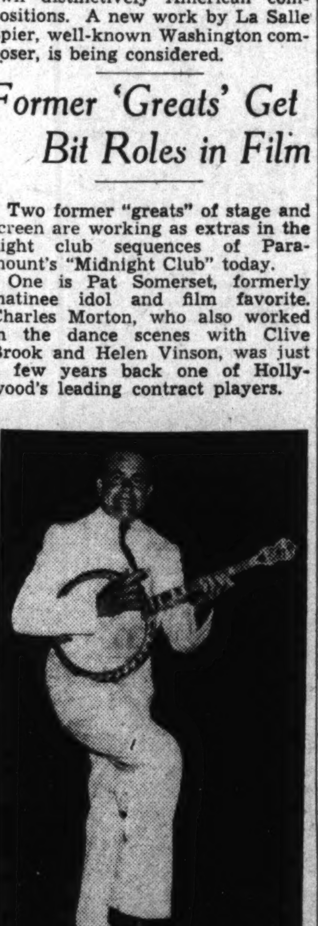

BROOK JOHNS, former Ziegfeld star and popular vaudeville headliner, who comes out of retirement to serve as master of ceremonies in "Going Native," at Loew's Fox.

Live Wires Who Furnish Power For RKO 'Greater Show Season'

RKO theaters, of which the local Keith's is one, on August 25 enter Greater Show Season, an annual observance marking a five-week period of outstanding entertainment. This year the film products from the major Hollywood studios promise a season of surpassing merit.

Back of this annual period of selected entertainment for RKO audiences lie the personalities of two men outstanding in the amusement

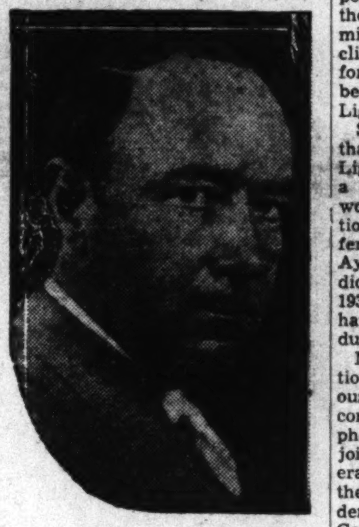

MERLIN H. AYLESWORTH.

industry—Merlin H. Aylesworth, president of the Radio-Keith-Orpheum and National Broadcasting Companies, and Harold B. Franklin, president of Radio-Keith-Orpheum theaters, and a nationally recognized showman.

Mr. Aylesworth has been in the amusement field for six years—since his acceptance of the presidency of N. B. C. He was managing director of the National Electric Light Association when his ability as an organizer brought a call for him to head the huge broadcasting chain.

Mr. Aylesworth works day and night under tremendous pressure. Often he is at his desk at dawn—and he may not leave until midnight. His career is an interesting one. During his boyhood in Colorado, where his family moved when he was 9, he was always organizing boys' clubs and forming associations.

Leaving high school and entering college he continued to direct and organize everything with which he came in contact. He organized a glee club and an athletic association, and he found time to engage in debate, at the same time getting good marks as a student. He attended several colleges, including Colorado Aggie, of which his father, the late Dr. Barton O. Aylesworth, was president.

His first job after graduating in law from the University of Denver was collecting bad bills for the local medical society. Next he tried politics and became chairman of the Colorado Public Utility Commission at the age of 28. He declined the Republican nomination for governor and some time later became an executive of the Utah Light & Power Co.

So successful was he in this post that when the National Electric Light Association looked around for a leader they called Mr. Aylesworth. Seven years later the National Broadcasting Company offered him his place there. Mr. Aylesworth's association with Radio-Keith-Orpheum began in April, 1932, and since that time his efforts have been divided between the duties of his two offices.

Mr. Franklin is recognized nationally as an expert and conspicuously successful showman. His connection with Radio-Keith-Orpheum also began in 1932, when he joined the organization in a general advisory capacity. In April of the same year he was elected president of the Keith-Albee-Orpheum Corporation and Orpheum Circuit, Inc. In addition to that work he has supervised the new and successful policies in Radio City—"The Show Place of the Nation."

Mr. Franklin's entire life has been spent in the theater. In 1904, when only 15 years old, he worked in the office of Sullivan, Harris & Wood, the firm from which sprang the association of Sam H. Harris and George M. Cohan, as Cohan & Harris.

In 1921 he became director of theaters for Famous Players-Lasky Corporation, which operated a chain of more than 400 theaters throughout the United States, Canada and Europe.

In 1927 he became president of Fox West Coast Theaters, Inc.

Mr. Franklin has built more than 75 of the leading theaters throughout the country. His experience takes in all branches of amusements, and several of his books, of which "Theater Management" is among the best known, have found wide distribution.

These are the men—Merlin H. Aylesworth and Harold B. Franklin—who offer to the public RKO's Greater Show Season.

A Guide to the Films

THIS WEEK.

LOEW'S FOX—Loretta Young and Victor Jory in "The Devil's in Love" (screen). "Going Native," all-Washington revue, with Brook Johns (stage). Fox Movietone News and orchestra, with Phil Lampkin.

EARLE—Lyle Talbot, Loretta Young, Winnie Lightner and Regis Toomey in "She Had to Say Yes" (screen). Tom Howard, in person, headlining the vaudeville (stage). Universal News, with Graham McNamee, and orchestra, with Freddie Clark.

RKO-KEITH'S—ZaSu Pitts and "Slim" Summerville in "Her First Mate;" comedy, "Jimmie Gleason's New Deal," "Screen Snapshots," cartoon comedy and Pathe News.

COLUMBIA—George O'Brien in Zane Grey's "Life in the Raw," short sound subjects and Paramount Sound News.

METROPOLITAN—George Arliss in "Voltaire," Charles Judels and Vanessi in "The Double Crossing of Columbus" and Paramount Sound News. Return engagement.

PALACE—Marie Dressler and Wallace Beery in "Tugboat Annie," short sound subjects and Metrotone News. Second week.

NEXT WEEK.

EARLE—Leslie Howard and Margaret Lindsay in "Captured," and Hal LeRoy and His Revue headlining the vaudeville.

LOEW'S FOX—Lee Tracy in "Turn Back the Clock," and Joe Laurie, jr.'s "Memory Lane" headlining the vaudeville.

RKO-KEITH'S—Katharine Hepburn, Douglas Fairbanks, jr., and Adolphe Menjou opening "Greater Show Season" in "Morning Glory."

PALACE—Marlene Dietrich in "Song of Songs."

COLUMBIA—Victor McLaglen in "Laughing at Life."

METROPOLITAN—Ann Harding and William Powell in "Double Harness." Return engagement.

Heifetz Bruises a Fabulous Thumb or Two Being Builder

A telegram received last Monday morning by the Columbia Concerts Corporation in New York furnished the first clew the outside world has had in months to the activities of our old friend Jascha Heifetz, frequently referred to as one of the world's greatest violinists, though more often denominated by himself as "ye old traveling salesman."

Heifetz, who is the second attraction in Mrs. Dorothy Hodgkin Dorsey's Sunday afternoon concert series at Constitution Hall this coming season, emerged from holiday retirement in California long enough to make his bow to 23,000 music-lovers at Hollywood Bowl last Saturday night, where the traffic was so dense he needed a police escort to get to the bowl at all, and where Ossip Gabrilowitsch, the man with the world's tallest standing collar and conductor of the Detroit Symphony, swung the baton over an orchestra with which Heifetz appeared as soloist.

This year Heifetz made up his mind the road could go hang—or stay hung. As soon as the American concert season was over, which is never later than May, Heifetz headed for San Clemente. There he built himself a bathhouse, adobe fashion with Spanish tile, such as the old Mission fathers used to loll in when the salubrious California sunshine and dust grew too thick.

TOM HOWARD, famous on stage, screen and radio, headliner at the Earle this week.

Walter Hampden in Dual Role In New Play for Season Tour

DON CESAR DE BAZAN, one of the outstanding roles in Victor Hugo's romantic comedy, "Ruy Blas," in which Walter Hampden will tour this coming season, opening in Montreal on October 2 and in New York on October 16, is perhaps the only fictitious character in drama who ever became the hero of another play not written by the author who created him.

In the Hugo play the two parts, Ruy Blas, a high-minded, serious personage, and Don Cesar, a devil-may-care rake and adventurer, are of almost equal importance, though at the Comedie Francaise in Paris and in performances by other companies in which the star acted Ruy Blas, Don Cesar necessarily was subordinated.

Adolphe d'Ennery, author of "The Two Orphans," felt that Don Cesar should have a better break. He suggested to Victor Hugo that the great man write another play with this Spanish grandee who became a highwayman as the central figure, but Hugo could not become interested in the idea. He said, however, that if D'Ennery wanted to write such a play he would present him with the character.

D'Ennery accepted the gift with alacrity and wrote his "Don Cesar de Bazan." The late James K. Hackett made the last production of the play in New York about 30 years ago, and William Faversham came forward in opposition to him in another version entitled "A Royal Rogue."

Walter Hampden will act both characters. In the new version of "Ruy Blas," which Brian Hooker wrote for him, changes were made in the structure, by which the two form a dual role, thus giving a wider dramatic and comedy range than ever before was afforded a star in this play.

The dual role is made possible by the striking physical resemblance existing between Ruy Blas and Don Cesar.

WALTER HAMPDEN, as Don Cesar de Bazan.

At the Play in New York

By Mark Barron.

NEW YORK, Aug. 19 (AP).—With an imposing portion of its stellar actors treking westward to Hollywood during the past few years, Broadway is seeking, usually vainly, for others as gifted to replace the lamented departed.

As an example, no one has sprung up to replace the vacancy left by Mae West, which is no more than the Rialto deserves. Broadway didn't appreciate the buxom blonde. When a stage actress, her shows were mostly snubbed by the high-priced audiences. She was allowed to be sentenced to jail. Now a high member of the Hollywood royalty, she must chuckle with satisfaction when she remembers the forlorn street that bursts from Times Square.

Another whose gifts were unrecognized in her own back yard is Aline McMahon. As a dramatic actress in New York she gave excellent but unrewarded performances, such as the wayward woman in "Maya." This French drama subsequently was closed by the police. Now Miss McMahon is rated as one of the best comediennes in the movies.

Many other performers, who have triumphed in Hollywood, are sorely missed on Broadway. One of the leading stage producers names as those actors whose presence could mean the success of a play, but who have gone over to the movies, the following: Helen Hayes, Frank Morgan, Leslie Howard, Mae West, Aline McMahon, John Cromwell, Walter Connolly, Lee Tracy, Walter Huston, Claudette Colbert, Miriam Hopkins, Pat O'Brien, Spencer Tracy and Judith Anderson.

MINOR notes about stage folk: Lynn Fontanne's farm house in Wisconsin is built like a Swiss chalet . . . Joe Cook has more than a score old-time vaudeville actors pensioned on his New Jersey estate . . . Leslie Howard once was a stage director . . . Alfred Lunt's odd accent is derived from the fact that he spent part of his youth in Finland.

Lenore Ulric has an amazing talent for swimming under water . . . Judith Anderson eats milk toast for dinner . . . Glenn Anders is said to have the best masculine voice on the stage . . . Helen Hayes thinks all children should be raised in the country where they will have an opportunity to dirty their faces and get their knees skinned.

Florence Reed lives the year around on the shore of a lake in Maine . . . Lee Patrick is from Oklahoma City . . . Tallulah Bankhead has little jewelry, but her bank account is said to amount to $250,000 . . . Although living in Rio de Janeiro, Claiborne Foster still operates her Connecticut farm . . . also says she won't return to the stage.

DENNIE MOORE, one of the more important dramatic actresses, will next be seen in a musical show. . . . William A. Brady reads every word of the Congressional Record; his secret ambition was to be a senator. . . . Katharine Cornell lives on the East River because she likes to hear the wail of tugboat whistles.

Three movie companies are trying to sign that comedian, Hugh O'Connell . . . Jean Arthur, little recognized when she was in Hollywood, is now one of the most sought-after actresses on Broadway. . . Similar is the case of Florence Britton, erstwhile leading lady for Ronald Colman and now to be starred in Charles Hopkins' first production of the season.

Swim Meet on Tap In Well-Appointed Pool at Glen Echo

Monday evening, at 8:30 sharp, there will be "big doings" at the Crystal Pool, Glen Echo Park, for there's going to be another one of those swimming meets under the auspices of the pool and sanctioned by the D. C. A. A. U.

If past experience offers any criterion, there will be a record-breaking crowd on hand to see the all-star water performers.

There will be events for men, boys and women. These include the 60-yard free style, 180-yard medley for men, 60-yard free style for boys, 14 years and under; 60-yard free style and 180-yard medley for women.

Also, fancy diving (high board) for men and women.

Gold, silver and bronze medals will be awarded the best in each class.

AMUSEMENTS

Conditioned Air—Carefully Cooled ...always a better show at.. RKO KEITH'S 15TH AT G
The Laugh Riot is Here!
SLIM SUMMERVILLE
ZASU PITTS
"HER FIRST MATE"

RKO'S Greater Show Season
Starts Friday
with
Katharine HEPBURN
Screen's most interesting personality
in
"MORNING GLORY"
with
DOUGLAS FAIRBANKS, Jr. ADOLPHE MENJOU

Famous Warrenton Horse Show Dance
DON BESTOR
and his
RADIO ORCHESTRA
Wednesday & Thursday
August 23 and 24

AMUSEMENTS

SWIMMING AMUSEMENTS
AND EVERYTHING THAT MAKES A FINE RECREATION CENTER IS TO BE FOUND AT
FREE ADMISSION
GLEN ECHO
AMUSEMENT PARK
ONE OF THE FINEST IN AMERICA AND REACHED BY CABIN JOHN OR GLEN ECHO CARS AT 25c ROUND TRIP
A DELIGHTFUL 35-MINUTE RIDE FROM CENTRAL WASHINGTON

Warner Bros. COOL Theatres
EARLE
NOW SHOWING
"SHE HAD TO SAY YES"
with LORETTA YOUNG
—On Stage—
TOM HOWARD
And Other Acts
DOORS OPEN 1:30

METROPOLITAN
NOW SHOWING
GEORGE ARLISS
in
"VOLTAIRE"
Also Selected Shorts
DOORS OPEN 9:30

AMUSEMENTS

Most Pretentious of Local Shows!
Loew's FOX
COMFORTABLY COOLED
Stage
now!
BROOKE JOHNS
in AN ALL-WASHINGTON REVUE..
"GOING NATIVE"
with ALL STAR CAST of 50
Screen
Loretta YOUNG
Victor JORY
in a FOX PICTURE
"The DEVIL'S IN LOVE"
Friday
LEE TRACY
"TURN BACK THE CLOCK"
Stage
JOE LAURIE Jr.
"MEMORY LANE"
Extra
EVERETT MARSHALL

Loew's PALACE
Theatre of the Stars
Now! A SUPREME THRILL!
Marie DRESSLER
Wallace BEERY
in
"TUGBOAT ANNIE"
A M-G-M PICTURE
Coming
MARLENE DIETRICH
in
"Song of Songs"

LOEW'S COLUMBIA
TOMORROW
George O'BRIEN
in ZANE GREY'S
"LIFE in the RAW"
PRICES 25¢ 40¢
LAST TIMES TODAY
"HAUNTED GOLD"

REDUCED RATES
Marshall Hall Park
KIDDIES' DAYS
Monday and Fridays only, on the 9:30 A. M. and 1:30 P. M. trips only. All "Rides" ½ price on Kiddies Days.
CHILDREN 10c ADULTS 25c
Leave Daily 9.30 A.M., 1.30, 5.30, 8.30 P.M.
WILSON LINE
7th St. Wharf Tel. NA 2440
Evening trip daily, incl. Suns., 8.30 P.M.
Mt. Vernon daily, ex. Sun., 9.30 A.M., 1.30 P.M.

Our Nation's History, Shown in Paint and Marble, Held Inspirational to Capitol Visitors

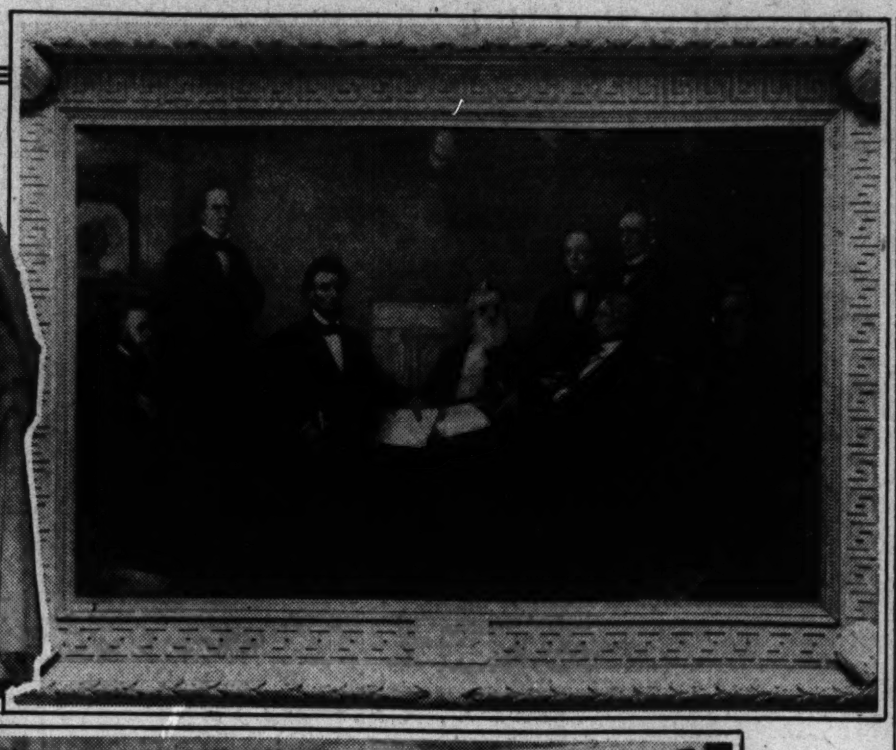

Upper left—Statue of Pere Marquette, by Trentanove, in Statuary Hall at the Capitol. The French Jesuit priest is shown as he appeared when a missionary among the northern Indian tribes and explorer of the Mississippi River. Upper, second from left—"The First Reading of the Emancipation Proclamation Before the Cabinet, September 22, 1862," by Frank B. Carpenter. This painting hangs above the first landing of the east stairway. Upper, third from left—The east bronze door of the rotunda. Designed by Randolph Rogers, an American, the door was modeled at Rome in 1858 and cast in Munich by Von Miller. Scenes in the career of Christopher Columbus are represented. Upper right—Statue of Abraham Lincoln in the rotunda. This figure of Lincoln, by Vinnie Ream Hoxie, local sculptress, is considered the best likeness in marble of the Civil War President. Lower left—John Trumbull's "Signing of the Declaration of Independence," one of the huge paintings in the rotunda. Lower right—The "Apotheosis of Washington" in the canopy of the dome of the Capitol. The artist, Constantino Brumidi, died in 1880 and the work was finished by Costaggini. Washington is shown as the central figure, seated like Jove on Olympus, with Freedom and Victory at his right and left. The surrounding female figures represent the thirteen original States.

College Owns 1500 Historical Manuscripts

Collection in Duke University Includes 44 Letters of Robert E. Lee.

By Elisabeth E. Poe.

"A book beneath the bough," to quote our good friend Omar Khayyam, often may mean a familiar and well-tried book. For, in literature, as in life itself, friendship may cling to old memories, ways and things. Of course, when Omar Khayyam was writing for his audience of desert minstrels, new books were not very numerous; therefore, perhaps, the familiar ones were all the dearer.

Now, the variety of books just off the presses is almost as great as life itself. Wise men would say that is what literature should be, a reflection of how the days, the weeks, the months and the years go round with us, for they make life. It is natural that we should like books which deal with our own world, whatever that world may be. Is the book interesting? So much the better. Is it dull? It is still our world, where everything is familiar to us. The old saying about familiarity breeding contempt is not necessarily true; certainly not when our surroundings are concerned. Time attaches us to ordinary things and it is just as well, because so much of the world is ordinary.

Duke University, in North Carolina, is the fortunate possessor of more than 1,500 manuscripts, many from the South and giving side lights of important personages of the antebellum period, including 44 letters of Gen. Robert E. Lee. Two letters of John Howard Payne, author of "Home Sweet Home," are also in this collection.

Democratic Historian Lauds Dead Republican Solon.

The historian being made a part of history is the process that the late Senator Albert J. Beveridge is undergoing just now at the hands of Claude Bowers, our foremost American historian as well as our ambassador to Spain. It is a labor of love with Bowers, his thick volume of some 600 pages dealing with Beveridge, his boyhood hero and idol.

The strange thing is that so good a Democrat as Bowers should prove such an ideal interpreter of so good a Republican as Beveridge. For good measure Mr. Bowers has given us in the Beveridge book an illuminating picture of the life and time of President Theodore Roosevelt. The progressive era is being much written about at present, anyway.

Speaking of President Theodore Roosevelt, Washingtonians who have followed with unflagging interest the memoirs of Alice Roosevelt Longworth, his daughter, in the Ladies Home Journal, will rejoice in the news that the memoirs will appear in book form in the early autumn under the title of "Crowded Hours." The Longworth book will be published by Charles Scribners' Sons of New York. This is most appropriate because the Scribner firm was her father's publisher as well.

In the concluding number of the series in the Ladies Home Journal Mrs. Longworth gives us a vivid picture of what went on behind the Washington scene in the League of Nations fight. "The annual Democratic feast, the Jackson Day dinner, showed the dissension on the subject in the Democratic ranks," she writes. "President Wilson, who was not able to be present, sent a letter which was read at the banquet restating his demand that the treaty be ratified 'without changes which alter its meaning.' 'Interpretations' would be permitted, but nothing more. At the same dinner Bryan, who was no longer Secretary of State, practically indorsed the Lodge reservations and specifically attacked Article X. It was a thoroughgoing row, yet I did not dare feel too hopeful. We Republicans did not seem any too united, either. Anyway, it was encouraging."

"Tom" Marshall's Dry Humor Cited by Mrs. Longworth.

"The next day in the Senate gallery I must have looked particularly cheerful," continues Mrs. Longworth, "for Vice President Marshall, who never lost his dry, drawling humor, sent up a note to me which said, 'I beg you to restrain your impulse to applaud,' in allusion to the doings of the night before.

"We all became more and more wrought up about possible compromises on the reservations—on the necessity of holding out for the 'irreducible minimum.'

"I continued to frequent my gallery perch. I had no real right to go to the senators' famliy gallery by myself. One is supposed to be taken there by a senator, but I was there so often that I usually strolled in without bothering to ask some senator to vouch for me.

"One morning Charlie Curtis telephoned that the 'rules had been changed to give immediate members of former Presidents' families' the privilege of that gallery. When I got to the Senate he took me up. In a few minutes George Moses joined us to say that as the Senate rules had been changed for me, would I perhaps like the Constitution changed, too?

"All the doorkeepers were old friends, and seemed delighted to have me there on my own. The Vice President sent a note to them, telling them always to give me a seat in his row if I wanted it. They were all frightfully nice to me."

There is quite a rumpus in England over King George's copyright claim on all letters and papers addressed to his majesty or prepared for his information. There is also a reservation about letters or papers addressed to or prepared for any of his predecessors. Nothing can be published without the king's permission.

Under this dictum it will be difficult to publish any historical volumes in England unless the king agrees to all their conclusions and contents. Evidently the divine right of kings has bobbed up again, this time in a literary form.

Kitchener's Life Revealed By Secretary

Arthur Tells Why Victoria Cross Is Granted for "Valor" by English.

A SEPTUAGENARIAN'S SCRAP-BOOK. By Sir George Arthur. Publishers, Butterworth & Co., London, England.

Why the Victoria Cross bears the legend "For Valor" and not "For the Brave" is revealed in this delightful book of memoirs by the secretary of the late Lord Kitchener.

Naturally, the book teems with allusions to Lord Kitchener and this is only another reason why the book should be read. Now and then Sir George writes in a caustic vein and that little escapes him even in his old age is shown in this paragraph in which he contrasts Victorian beauty and society with present day society.

"If folded doors were thrown open," he points out, "and in one room there were found, judiciously disposed, with their backs to the light, a cluster of lip-sticked, pencil-browed, touched-up contemporaries, perfectly dressed, or no less perfectly tailored, while facing them and challenging the full rays of the noonday sun there stood a group of statuesque, richly if dowdily gowned, innately dignified and obviously well-bred women, one may ask to which sisterhood the competent and honest Paris would allot the apple."

Throughout the "A Septuagenarian's Scrap Book" the author or compiler, whichever it may be, manages to give us sidelights on both events and characters.

For instance, he quotes Kitchener as saying: "I am not in the least afraid about our winning the war. I am very much afraid about our making a proper peace and here, I think, I might be useful."

He would have been.

Navy Band Arranges 5 Concerts for Week

The U. S. Navy Band will present five concerts within the coming week.

Monday at 7:30 p. m. the band will play at the east front of the Capitol. At 7:30 p. m. Tuesday a program will be given at Lincoln Park. The band will play Wednesday at the Navy Yard at 7:30 p. m.

Patients at the Tuberculosis Hospital, Fourteenth and Varnum streets northwest, will hear the band Thursday at 6:30 p. m. Friday at 2 p. m. a program will be played at St. Elizabeths Hospital.

McCrary Featured As Church Organist

Lyman S. McCrary, organist and choir director at Epworth M. E. Church, will be the guest organist at the evening bells service at the National City Christian Church, at 8 p. m. today. Mrs. B. O. Shreve, soprano, will assist in the program.

Mr. McCrary, who attended the Westminster Choir School in Ithaca, N. Y., where he underwent a course in choir conducting with Dr. John Finley Williamson, is also a member of the District of Columbia Guild of Organists. He appeared as organist with the Cleveland Symphony Orchestra at the recent guild convention.

Shelley Poem Analyzed by College Aid

Growing Appreciation of Literature in American Universities Is Extolled.

AN ODYSSEY OF THE SOUL: SHELLEY'S ALASTOR. By Harold Leroy Hoffman (Columbia University Press, New York).

It is a healthy sign of the growing appreciation of literature in this country that American universities like those of England are establishing adequate publishing facilities in connection with the scholastic work of those institutions.

No literature can hope to develop properly without adequate support from the founts of learning in a given land, and in the printing presses of Columbia, Yale, Chapel Hill, North Carolina, and other collegiate affiliated publishing plants, is substantial promise for the American literary future.

Mr. Hoffman brings critical ability to his task of analyzing Shelley's great poem, "Alastor," which has hitherto been rather unfortunate in its commentators. Mr. Hoffman makes an exhaustive research into the origins of the poem not always with unmitigated success. Yet he attacks this difficulty with the zeal of the genuine scholar and students of Shelley should be grateful to him for the fresh soil he has upturned through his efforts.

Surrounded by a wealth of supporting quotation Mr. Hoffman advances the theory that the mountain-high whirlpool in "Alastor" and, indeed, the whole bizarre geography of that part of the poem were suggested to Shelley by a reading of the "Telluris Theoria Sacra" of Thomas Burnet. Whether that is true or not, it is a fascinating theory, which Mr. Hoffman has evolved and one that displays his own ability as a scholar.

Pan-American Musicale to Go On Air Sept. 6

Navy Radio Station to Broadcast 68th Concert; Lieut. Benter to Conduct Band.

The sixty-eighth concert of Latin-American music, given under the auspices of the Pan-American Union, in Washington, will be held on the esplanade Wednesday evening, September 6, from 9 to 11.

The entire program will be carried by radio over the Naval Station NAA (690 kilocycles, 434.5 meters), Washington, D. C., and the first hour, from 9 until 10, over the statoins on the blue network of the National Broadcasting Co. The International General Electric Co., at Schenectady, and the Westinghouse Electric & Manufacturing Co., at Pittsburgh, will send this program over their powerful short-wave transmitters so that it may be picked up and rebroadcast from local stations throughout Latin America.

The instrumental portion of this occasion will be furnished by the United States Navy Band, under the leadership of Lieut. Charles Benter.

One of the first numbers on the program will be a duet for cornet and flute from Paraguay. It is "Kiita," by Victor O. Campos. There is a cornet solo from Guatemala, a xylophone solo from the Dominican Republic, a xylophone duet from Colombia and a trio for harp, celesta and vibraphone from Venezuela.

One of the feature numbers in this program will be the first rendition for band of a special arrangement by Mr. George Drumm, of New York, of the grand scenes from the Brazilian opera, "Lo Schiavo," by Carlos Gomes. As the Brazilian national holiday begins but an hour after the conclusion of the program, special recognition will be given to the event and the concert will open with a very popular march from Brazil, "Cancao do Soldado," by Carlos de Campos.

Standard Year Book Has 40,000 Facts

In this age, when compact information is a requisite for many workers, the New Standard Encyclopedia Year Book, published by the Funk & Wagnalls Co., of New York, will come as a boon.

The "New Standard Encyclopedia Year Book" contains 548 pages, in which will be found more than 40,000 facts.

Noted Contralto to Sing Here as Symphony Aid

Miss Rose Bampton, Metropolitan Opera Star, Will Be One of the Soloists on Program of National Orchestra.

Washington hears with pleasure that Miss Rose Bampton, American contralto of the Metropolitan Opera House, will be one of the soloists with the National Symphony Orchestra this winter. Miss Bampton won wide acclaim from the critics through her singing at the Philadelphia Orchestra out-of-doors concerts in Robin Dell, Philadelphia, last week.

New York welcomed this week the debut of Jose Iturbi, well-known pianist, as conductor of the Stadium Concerts. Senor Iturbi has quite a following in Washington, where he has appeared a number of times in concert. On his debut night Senor Iturbi not only conducted a program including "Eroica," but played the solo parts in the Third Beethoven concerto in C Minor.

News comes from abroad that the Chopin Festival at Majorca organized by the Association des Jeunes Musiciens Polonais was well attended and that the musical pilgrims before the concert visited Chopin's cell in the Carthusian convent of Valldemosa, where are treasured a number of articles formerly belonging to the composer.

Pianists will be interested in the news that Albert Coates, the English conductor, summering at his villa on Lago Maggiore, has completed another piano concerto. Mr. Coates will not be heard in America this season, as he will conduct operas in London and Italy and then go to Russia for the remainder of the musical year.

Washingtonians in Chicago for the Century of Progress Fair had a feast of music as well as myriad sights for their eyes in the fourth Chicago musical festival last week. Among the features of the festival was a massed band performance with 2,000 pieces under the direction of Arthur Pryor and Victor Grable, music director of the festival; 1,000 Negro voices in choral spirituals directed by James A. Mundy and J. Wesley Jones, and a chorus of 5,000 mixed voices. There were contests of many kinds in the festival program including bands, drum corps, choruses and vocal soloists.

Wentworth Singers Plan Winter Operas

The Estelle Wentworth Opera Group, which has been heard twice in Gilbert and Sullivan operettas this summer at the Sylvan Theater, under the direction of the Summer Festivals Committee, will open the winter season with a presentation of "H. M. S. Pinafore" in late October, with the popular chorus group and soloists who have been doing such excellent opera work under Miss Wentworth's direction.

Following the performance of "H. M. S. Pinafore," the group will at once begin rehearsals of "Bohemian Girl" for midwinter, and later will take up the study of "Erminie" and "Robin Hood," the latter having been urgently requested for next season's summer festival series at the Monument.

Army Band to Give Concerts Over Radio

The United States Army Band will give four concerts and play four radio broadcasts during the coming week.

Monday, a program will be given at the District of Columbia War Memorial at 7:30 p. m. On Tuesday, a radio broadcast will originate at the Army War College at 10:30 a. m., and concerts will be given at St. Elizabeths Hospital at 2 p. m. and at Walter Reed Hospital at 6:30 p. m.

Radio programs will be broadcast from the Army War College Thursday at 3 p. m. and 10:30 p. m., and Friday at 3:30 p. m. A concert will be given at the Capitol Friday at 7:30 p. m.

Opera to Be Given At Sylvan Theater

A combination of light opera and dance divertissements, rare at the National Sylvan Theater, will be offered Wednesday evening at 8 o'clock. Preceded by a concert by the Americanization School Association Band, conducted by Joseph Romeo, an international festival program will be staged by the Zalipsky Opera Club and the Bekefi Institute of Dance and Music.

Scenes from Gluck's "Orpheus" will be sung and danced by these two groups of artists, Miss Isaacs and Sola Holman singing the leading roles, and the Zalipsky opera chorus singing the music of the spirits, and with the Bekefi ballet appearing as furies and as cherubs. Mme. Zalipsky will accompany "The Dancing Princess" and "Orpheus" at the piano.

The dance numbers, created and staged by Theodore Bekefi, assisted by Alex Bekefi, also formerly of the Imperial Russian Ballet, will include Glazenow's "Baccanale," Liadov's "Music Box," Scriabin's "Etude," Alter's "Manhattan Madness," a Drigo valse, and Chopin's "First Ballade." Theodore Bekefi will offer a sailor dance and Alex Bekefi, with Charlene Springsguth, will dance an adagio number.

7 Concerts Planned By U.S. Marine Band

Seven concerts will be presented by the U. S. Marine Band during the coming week.

The band will play at the Marine Barracks Monday at 8 p. m., and Tuesday at 11 a. m. At 7 p. m. Tuesday the band will be heard at Mount Alto Hospital. Wednesday at 7:30 p. m. a concert will be given at the Capitol.

A program will be played at the D. C. War Memorial Thursday at 7:30 p. m. On Friday the band will play at the Marine Barracks at 11 a. m., and at the Naval Hospital at 3 p. m.

Political Bunk, Foibles Here, Cited in Book

Latest "Literary Mirror" Puts Gilbert-Sullivan Color to Official, Social Whirl.

By Vylla Poe Wilson.

HIGH LOW WASHINGTON. By 30-32 (J. B. Lippincott, Philadelphia).

Now and then one sees in the Washington glass darkly, as it were, but still, even if it is a distorting mirror at times, it is the only one of its kind that there is in this country.

For, as the author or authors of "High-Low Washington" call to our attention in the gossip of Washington salons and saloons, "in the the discussions in the newspaper offices, in the Government departments, on the floor and in the cloak rooms of the Senate and the House of Representatives, the confused din of a continent echoes and re-echoes."

The book has evidences of trained minds in the art of journalism, rather than those accustomed to fine points of literature. In any case, they possess an intimate knowledge of what goes on in Washington and of how it goes on; and their book, with all its lightness and even hilarity of style, casts a flood of light upon the actual working of the American political system. Even the chapter entitled "Airs and Graces," in which they write of the etiquette of Washington society, tells us much that is worth knowing about political activities at the Capital and more than one would learn from the conventional textbooks.

Premier MacDonald's Visit Is Featured.

"High Low Washington" provides a diverting account of Premier Ramsay MacDonald's visit to President Hoover in 1929. One wonders a bit about all the detail given in this entertaining chapter. After all, Washington is the world's "whispering gallery" and nothing is really secret here. At least, for not longer than 15 minutes or so.

The authors find a great deal of amusement and we share it with them in the almost paternal care of constituents taken by congressmen seeking reelection. Judging from the picture they paint, being a congressman is largely a matter of being chore boy to thousands of persons. The congressman, if he is wise, does not take his duties lightly either. He knows that whatever fame he may gain in the congressional forum in Washington will be of no avail on election day if the voters are casting their ballots for the other fellow.

Here are a few of the ways which congressmen adopt to retain the favor of their constituents:

The secretary of one member reads every local newspaper in the congressional district not for straws indicating the direction of the political winds, but the notices of birth registrations. Then to each mother goes a pamphlet from the Children's Bureau, and a personal letter of congratulations signed by the member.

Free Handouts Sent To Their Constituents.

Dairymen, merchants of various types, doctors, lawyers all are favored with bulletins printed at Uncle Sam's expense and franked free of charge dealing with new developments in their lines of business. This personal service really commends itself and is a sort of subtle flattery to those receiving the booklets.

Every letter, the authors go on, which comes into the congressional offices is answered with meticulous care.

In addition to this type the book gives plenty of information on party government, the intricacies of the American political system, and also discusses the much abused but much used lobby "custom."

Echoes Reveal Adams in Role Of Harsh Critic

Friendly "Enemies" of Recent Times Now Face Each for Eternity, in Marble.

By Vylla Poe Wilson.

A panorama of men and events in the history of America is traced in marble, bronze and canvas by the fingers of New World and Old World painters and sculptors in the Capitol of the United States. While many of these artistic achievements have intrinsic value and are indicative of the march of art as well as events, their outstanding value is the fact that they are a chronicle thrown on canvas or hewn out of marble or cast in bronze of events and of the notables who were actors in these events.

Each picture and each statue is "real," for the artist saw each original or each event. Each statue and picture has been the subject of much comment at the time of its creation. The majority of them have a history of incident and even controversy before being finally placed unveiled in the most honored place in the Nation.

Few people can walk through the rotunda of the United States Capitol and view the huge paintings of the events which started the United States on the road to greatness and be able to decipher in them the faces and figures of the men who have written their names high on the scroll of this country's progress, without a feeling of pride. Few stop to hold an artistic miscroscope before these paintings, although the defenders of these early artists say that viewed in the wide scope of artistic history the paintings withstand every test.

Trumbull's Art Work Hailed at Features.

Probably, in no other artistic work of a history-recording character at least, is there so much of the artist in the mind of the beholder as in the works by John Trumbull, painter of four of the eight huge murals that occupy the rotunda panel spaces. The figures are all authentic. Col. John Trumbull, aide de camp to George Washington, lived with, fought for and knew the men he painted, and he has caught their characters, as well as likenesses in his paintings.

Col. Trumbull was inspired to hand down to posterity the stirring events of which he was a part. Having a natural taste for drawing, he developed it and after the Revolution pursued his art studies until he has become the greatest graphic biographer of our early history. Not that Col. Trumbull was able to carry out his commission to paint these historic scenes for the Capitol without much advice and even criticism. The "early fathers," led by John Quincy Adams, were not sparing in their comments. Col. Trumbull changed his paintings a number of times.

In his diary, John Quincy Adams relates many interviews he had with Col. Trumbull in regard to these pictures, even to selecting the frame. No doubt the reason the books on the President's desk in the painting of the "Signing of the Declaration of Independence," are marked simply "Journals," is because the sixth President of the United States insisted that they be so marked instead of "Locke and Sidney," as the Abbe Correa advised. President Adams also did not hesitate to set down that, in his opinion, the large painting of the "Signing of the Declaration of Independence" by Trumbull is not as good as the small one he first submitted.

President Adams Criticized Historic Works of Art.

John Quincy Adams also took an important part in the discussion while the Italian sculptor, Luigi Persico, was making the huge sandstone group conceded to be one of the outstanding early creations at the Capitol. This group represents the Genius of America, and is on the East front of the Capitol. Adams objected to the use of the figure of Hercules as having too much of heathen mythology and proposed the substitution of the figure of Hope at the right hand of America, with Justice at her left. The anchor Hope bears was also the suggestion of Adams, who quoted as his argument the passage from the Scripture "which Hope we have as an anchor to the soul, sure and steadfast." In explaining the changes, he insisted on being made, Adams wrote, "The whole design then would represent the American Union founded on the Declaration of Independence and consummated by the organization of the general Government under the Federal Constitution, supported by Justice in the past, and relying upon Hope in Providence for the future."

Political Friendly "Foes" Gaze at Each Other.

As one leaves the House of Representatives wing to enter Statuary Hall, those who know the story of the friendship of two men of opposite political faiths that endured through the years stop to view the marble busts, on either side of the portal, of Champ Clark, of Missouri, by Moses A. Wainer-Dykaar, and James R. Mann, of Illinois, by Herbert Adams, gazing in marble serenity at each other through eternity.

Those who would arrange collections by rule of thumb might not approve of the cluttered effect made necessary in Statuary Hall by the many statues of the notables placed there by the States. But to the lover of America there is something inspirational in the marshaled ranks of those who still march on in the minds of the American people. Our eyes are arrested by many a hero, caught by the towering figure of "Old Hickory," Andrew Jackson, by Belle Kinney Sholz, or we pause to view the lineaments of the face of Frances E. Willard, by Helen Farnsworth Means, the first woman to be honored in marble by the United States.

Economic Revolution Gives New Impetus to Campaign Urging Vocational Training

Mrs. Saunders, Stricken, Aids P.T.A. Program

Directs Plans for Stimulation of Interest in Education From Hospital Bed.

Mrs. Joseph N. Saunders, president of the District of Columbia Congress of Parents and Teachers, is directing from a hospital bed the work of the local committee in charge of arrangements for the meeting of the national board of managers of the National Congress of Parents and Teachers, to be held September 18 to 21, in Wardman Park Hotel. Mrs. Saunders was appointed chairman of this committee while attending the national parent-teacher convention in Seattle last May, and although she was stricken ill shortly after her return to Washington in June, she has continued to direct the work of the committee in planning for the entertainment of the visitors.

Approximately 110 lay leaders in education from all parts of the United States, including presidents of State parent-teacher organizations, are expected to attend the national board of managers meeting. The impending crisis in public education and discussion of what parent-teacher associations can do to aid the school situation will be the chief topics for consideration.

Parents Concerned Over Plight of Schools.

Concern of parents and teachers over the plight of the schools has been intensified by a recent report of the National Education Association to the effect that many public schools will open their doors much later than usual this fall, if open at all. At the present time parent-teacher associations are laying plans to continue two far-reaching activities inaugurated last year in the interest of the schools.

The first is cooperation with the department of superintendence of the National Education Association, through a joint committee on the emergency in education, and the second, cooperation with the committee on citizens' councils for constructive economy of the National Municipal League. Citizens councils have formed under auspices of the Parent-Teacher Association in various sections of the country for the purpose of studying education needs and promoting the idea that education is the responsibility of all citizens.

Stimulation of Interest In Education Sought.

"Many citizens lack understanding of modern education and freely confess it," according to Mrs. Hugh Bradford, president of the National Congress of Parents and Teachers. "Our parent-teacher associations have long held it as one of their chief purposes to draw together into our conferences leaders from all walks of life to give them a better understanding of eductaion. It has now become necessary for us to lend our influence to meetings of citizens where they may be informed by professional educators of the needs of education. Gaining their active support for the schools depends upon arousing their interest and understanding. We hope this year to make citizens more acutely conscious than ever before of the needs of education and their responsibility for supporting the schools."

The national board conclave will be the first meeting of the National Congress of Parents and Teachers held in Washington since its national convention here in 1929, when the largest attendance in the history of the congress up to that time was registered.

Shepherds of Bethlehem

Five applications for membership were received at the last meeting of National Lodge, Shepherds of Bethlehem. Mrs. Anna Stewart, commander, presided.

Don Morecco, chairman, reported on the activities of the good and welfare committee and plans were made for a dance in November. A bingo game will follow the meeting of the lodge tomorrow at 808 I street northwest. National Lodge will honor the dead in a memorial service October 2.

Deputies, past commanders and members of Loyalty Lodge No. 4, Shepherds of Bethlehem, have been invited to Star of Baltimore Lodge, No. 2, to assist in installation of officers next Tuesday.

Supreme officers present at the last meeting of Loyalty Lodge included Ethel Phythian, Dorothy Seaton, Mabelle Barnard, William J. Nalley and Eva R. Green. Arrangements for a Halloween dance were announced by the good of the order committee. The next meeting will be held August 28 at Northeast Masonic Temple.

Business Women

The board of directors of the Business and Professional Women's Club met last Monday at the home of the president, Nelle L. Ingels, to outline a program for the coming year.

Mae Murray, Emily E. Clark and Mrs. Jessie Eliot Perez were appointed to review NRA codes affecting hours of employment and rates of pay for women. Regular monthly meetings will be resumed in September.

Costello Post

Vincent B. Costello Post, No. 15, American Legion, with 630 members enrolled, was awarded the Peckham trophy for the largest legion post in Washington at the recent department convention here. Costello Post has won this award for 10 consecutive years.

The Costello Drum and Bugle Corps also was selected as the premier drum corps of the District of Columbia by convention judges.

Illness Fails to Daunt Her

Mrs. Joseph N. Saunders refuses to allow illness to interfere with progress of plans for the meeting of the National Board of Managers of the National Congress of P.-T. A. She is directing the work from a hospital bed.

Summer Festival to Give Opera, Ballet Program

Noted Russian Dancers to Take Part in Concert to Be Held Wednesday Night at Sylvan Theater; Eckington Offers Outdoor Program.

The eleventh summer festival program for 1933 will be staged next Wednesday night when at 7:45 o'clock in the National Sylvan Theater at the Washington Monument. The Community Center Department and the National Capital Parks Office of the Interior Department present the annual international summer festival program featuring three groups of Washington citizens, who were born, or their parents before them, in foreign lands.

The festival program will open with a half hour concert by the Americanization School Association Band, led by Joseph Romeo; and this will be followed by scenes from the Hungarian operetta, "The Dancing Princess" and scenes from "Orpheus," presented by members of the Zalipsky Opera Club of Washington, directed by Mme. Marie Zalipsky, formerly of the Russian Imperial Opera. The third part of this program will be directed and staged by Theodore Bekefi, now of this city, and a former member of the Russian Imperial Ballet, who with his brother, Alex Bekefi, will be seen with dancers of the Bekefi Institute of Dance and Music in a succession of divertisements, as well as ballet numbers in the opera scenes on the program.

Concert Expected to Draw Throngs of Music Lovers.

This event, which is of city-wide interest, not only among native residents of the Capital City but among the many hundreds of naturalized citizens, is one of the important programs of the summer time here, and, as always, is expected to attract a large crowd of music lovers to the Monument Grounds on Wednesday evening.

Eckington Recreation Center, at First and T streets northeast, will again this week offer a diversified program of outdoor recreation, under the supervision of Mrs. D. E. Middleton, who, assisted by Harold Snyder and other members of the staff of the Community Center Department, has offered semiweekly band concerts, movie programs, community dances and other entertainments, which have been attended by more than 1,500 persons each Tuesday and Friday evening during the months of July and August, and will continue until September 1. This week there will be, in addition, a program of three short plays to be given Thursday evening under the direction of Marie Moore Forrest, at 8 o'clock, in Langley Auditorium, to which the public is invited. All events at Eckington Center are free to the public, except the small fee asked for the week-end community dance to be held Friday night. On Friday at 7 o'clock, in the stadium, a program of movies and a concert by the Veterans of Foreign Wars will be featured by the center.

Centers to Remain Open To Public Until August 30.

The regular "summer time" centers open to the public, under the direction of the Community Center Department, will remain open until August 30, including Central High Community Center, at Thirteenth and Clifton streets, under the supervision of Mrs. Edith H. Hunter; East Washington Community Center, Seventeenth and East Capitol streets, under the supervision of Mrs. Ella Scott, and in Divisions 10-13, Garnet-Patterson Center, at Tenth and U streets northwest, under the supervision of Miss Etta Johnson, and Dunbar Community Center, First and N streets northwest, under the supervision of Mrs. Carrie J. Knox.

At these centers, outdoor activities, games and sports are carried on, afternoon and evening, for the recreation of the public. Full information regarding activities is obtainable at the Community Center Department, Thirteenth and K streets, in the Franklin Administration Building, telephone National 1300. Mrs. Elizabeth K. Peeples is director of the Community Center Department, and Mrs. Lucretia Walker Hardy is general secretary of the department.

Sons of Liberty

A meeting of Washington Council, Sons and Daughters of Liberty, last Monday, was conducted by the councilor, Mrs. Irene Dilsaver. Mrs. Hannah M. Wood was installed as inside guard. The obligation of the order will be conferred upon Mrs. Ellen F. Dorsey, September 11. Visitors included Mrs. Sadie Jenkins, state deputy; Ora McKenney and Grace Dietrich, of Columbia Council; H. B. Mallory, state editor, and Mamie Nichols, state outside guard. Bing will be played by the council September 11, at 9 p. m., at 935 G place northwest.

Councilor Madge Mills presided over the last meeting of True Blue Council. An attendance prize was won by State Associate Secretary Viola Frazier. The following state officers, all members of this council, were present: Junior Ex-Councilor Louise Grubbs, Secretary Mamie Howell, Treasurer Viola Thompson, Inside Guard Madge Mills, Associate Secretary Frazier and Editor H. B. Mallory. Past State Councilor Sadie Jenkins and Deputy Fannie Mason also were present. Refreshments were served after the meeting. The council will play bingo after the meeting August 24.

Pride of Washington Council held a regular meeting August 10, with the vice councilor, Eva Burey, presiding. The hall committee reported progress in finding a new meeting place. Pending official confirmation of the state council, the name of the council was changed to Potomac Council. Remarks were made by visiting members, including the following: Past State Councilor Sadie Jenkins, Deputy Mary Williams, State Editor H. B. Mallory and Mrs. Augusta Newlands, of Washington Council. Mrs. Nettie Tate was elected and installed as associate vice councilor.

Justice Council will meet on September and will serve refreshments after the meeting.

Hope Council will play bingo after their next meeting on August 22.

Knights of Columbus

Washington Council, Knights of Columbus, will hold its monthly meeting next Tuesday evening at 8 o'clock. As this will be the only meeting to be held during August, Grand Knight Michael J. Racioppi asks full attendance of the members.

Masonic Service

Rabbi Solomon H. Metz, of Adath Israel Congregation, will deliver the address at the open-air services on Temple Heights, this afternoon at 4 o'clock. The service is under the direction of the Rev. Dr. John C. Palmer, chaplain of the Grand Lodge of Masons of this city. The music is under the direction of J. Walter Humphrey, and will be provided by congregational singing, and soprano solos by Mrs. John T. Clary, who will be accompanied by Mrs. Gertrude Smallwood Mockabee.

The officers and members of the following blue lodges, with their families will be the special guests: Columbia, No. 3, Joseph C. Bruce, master; Dawson, No. 16, Vernon Cleaver, master; Hope, No. 20, R. Earl Slye, master, and Brightwood, No. 43, L. Roy Swab, master. Also the officers and members of the following chapters of the Eastern Star, with their families, will be special guests at this service: Ruth, No. 1, Mrs. Pauline I. Loveless, matron, Herbert R. Eastwood, patron; William F. Hunt, No. 16, Mrs. Mary E. Seabridge, matron, Edwin Brooker, patron; Friendship, No. 17, Mrs. Edna L. Freer, matron, John A. Stevenson, patron, and Brightwood, No. 42, Miss Agnes L. Motyka, matron, William W. Oliff, patron.

All members of these fraternities, with their families, as well as the public, will be welcome at these services, and ample seating provision is made.

Junior Order Hears Address On Immigration

Benning Council Reinstates Two Members; Anacostia Lodge Renovates Hall.

On the meeting night of August 7, Benning Council, Junior Order of United American Mechanics, had as its guests State Councilor C. H. Hild, who made a very interesting address on the subject of "The Restriction of Immigrants to This Country." Two former members of the council were reinstated, Brother Francis White and Brother Frederic O. White. Speakers of the evening were Brothers Sherwood, McClung, Gates and Milbowme.

On the meeting of August 14, Benning Council met wtih the councilor, Clifford Long, presiding. John W. Welch, a former past councilor, of Star-Spangled Banner Council, No. 8, was reinstated into this council. Brother Frank Carrigan, a past councilor, of this council, who has been ill for some time, was present with us that evening, and is very grateful to this council and its sick committee, for the prompt attention shown him during his illness, and he is very anxious to assist the council in carrying on such work.

Liberty Bell Council Brethren Are Feted.

State treasurer and financial secretary of this council, R. W. Hawkins, was given a big hand when his smiling face was seen in the council room, after spending a two weeks' vacation touring Canada, Niagara Falls and the Great Lakes. He gave a very interesting talk on the unemployment situation in Canada.

Brothers H. B. Mallory, William Deavers, J. H. Staub, H. Bray and State Deputy William H. McClung, all of Liberty Bell Council, No. 55, were honored guests at this meeting and made brief addresses. They also extended an invitation to this council to join Liberty Bell Council, No. 55, on a moonlight excursion down the Potomac August 25, which was accepted. The manager of Long Beach, Mr. Cahill, also invited the council to an annual outing on August 20. Members will use their own cars on this outing and will meet in front of the I. O. O. F. Hall, Benning, D. C., Sunday, August 20, at 9 o'clock.

During the evening interesting remarks were made on the subjects of increasing membership and the outing Sunday, by George Anderson, Thomas Devore, E. S. Dinsey, Joe Froshlick and others. This council extends to all members of the Jr. O. U. A. M., a cordial invitation to join them on their outing Sunday, August 20, to Long Beach.

Seaside Park Reunion Hailed as Success.

In complying with our President and the new NRA code, Anacostia Council was forced to meet in the lower hall of the Masonic Temple, Fourteenth and U streets southeast, due to renovation of its regular hall, which is on the second floor. Brother R. F. Kirby, councilor of this council, was pleased to welcome Past State Councilor John D. Simpson, and 14 past councilors of this council. David A. Hardesty was reinstated into the order.

State Deputy W. M. Martin spoke on the reunion held at Seaside Park, August 5, which was such a great success and benefit to the order. The by-laws committee of this council will meet within the next two weeks. All resolutions for change in the by-laws of this council must be in the hands of said committee not later than August 28.

Wampus Court met after the regular meeting of Anacostia Council, on August 14, with Grand Orient H. I. Beall presiding. Ellsworth Webster became a member of this court by reinstatement. The next meeting of this court will be held on August 28.

State press correspondent, G. F. Scott, would like to have all the councils of this jurisdiction cooperate with him in having their news for publication in the papers in his hands by Tuesday of each week.

I.O.O.F. Lodges Preparing for Pittsburgh Trip

Pilgrimage Will Depart From Washington, October 28; Grand Master on Visit.

Grand Master Morris L. Dreeben of the Odd Fellows left the city last Saturday night for New York, where he is spending the week on business matters. He will return tomorrow night and resume his duties as grand master.

Columbia Lodge, No. 10, will have the initiatory degree next Thursday evening. The degree will be conferred upon Mr. Solt, son of the secretary of the lodge, James H. Solt, past grand and grand warden of the Grand Lodge. This degree is to be an unusual one, due to the fact that the lodge is arranging for a degree team under the leadership of Past Grand Solt in preparation for the coming pilgrimage to Pittsburgh, Pa., on October 28. Columbia Lodge, No. 10, in conjunction with Dorcas Rebekah Lodge, No. 4, will make a pilgrimage to Pittsburgh, Pa., where each lodge will confer a degree and be guests of the Pittsburgh brethren and sisters. Special rates have been secured for this pilgrimage and any one can join the pilgrimage, whether members or not.

Pilgrimage Scheduled to Leave October 28.

A program of entertainment has been arranged and it is expected that more than a hundred will make the journey. The pilgrimage will leave Washington on Saturday morning, October 28, at 12:01, arriving in Pittsburgh at 7:50 a. m. Sunday morning, October 29. After a round of entertainment, the party will leave for Washington on Sunday evening, October 29, at 12:45, arriving in Washington at 9:10 p. m.

Those interested can get in touch with the members of either lodge or the secretary of Columbia Lodge, No. 10, James H. Solt.

Subordinate lodges are reporting many applications for membership, Excelsior Lodge reporting four new applications this week. Excelsior Lodge has already received and acted upon more applications this year than the jurisdiction received the past year. Other lodges are also reporting new applications and indications point to a very busy and active fall season.

Past Grand Johnston Expected to Return.

Word has been received from Past Grand George B. Johnston that he and his wife are coming back to Washington to live. At present they are residing in Red Bank, N. J., with their daughter, Mrs. Laura Wilde. The membership at large will be happy to learn that they shall have the Johnston's back home again.

The grand master has arranged for the schedule of installations and assignment of installing officers for the January, 1934, term, which are given here:

January 2—Brightwood, No. 30, installs Mount Pleasant, No. 29, Fay F. Hunter, intalling officer; Amity, No. 27, installs Golden Rule, No. 21, William H. Darr, installing officer.

January 3—Metropolis, No. 16, installs Friendship, No. 12, Harry L. Kinnear; Federal City, No. 20, installs Eastern, No. 7, William Bollier; Excelsior, No. 17, installs Covenant, No. 13, Isidor Lipov; Mount Pleasant, No. 29, installs Brightwood, No. 30, Albert G. Keen.

January 4—Harmony, No. 9, installs Columbia, No. 10, Freedom R. Leaman; Langdon, No. 26, installs Phoenix, No 28, Walter D. Scott; Beacon, No. 15, installs Salem, No. 22, Justin M. Green.

January 5—Friendship, No. 12, installs Metropolis, No. 16, Thomas C. Baisden; Eastern, No. 7, installs Federal City, No. 20, Albert P. Dobbins; Phoenix, No. 28, installs Langden, No. 26, Benjamin F. Lusby; grand master installs Central, No. 1, Morris L. Dreeben.

January 8—Salem, No. 22, installs Beacon, No. 15, Clark W. Teates.

January 9—Covenant, No. 13, installs Excelsior, No. 17, Alexander L. Solomon.

January 11—Columbia, No. 10, installs Harmony, No. 9, C. Frank Burgess.

January 12—Golden Rule, No. 21, installs Amity, No. 27, Thurmond R. Cordell.

Who's Who in Local Music

Louis Malone is the youngest member of the Washington Composers Club. He was admitted last year and Washingtonians will hear his works on the club's programs next season.

Mr. Malone was born in Durango, Calif. He began the study of piano at the Conservatory of Music at Ogden, Utah. At 13 he gave his first program at Berkeley, Calif., while studying with Kathleen Luke. At 16 he became a protege of Charles Wakefield Cadman, American composer, and later of Claire Mellonino, California pianist.

Mr. Malone studied harmony and compisiton under Henry Cowell, in Berkeley. At the same time he studied piano with Dene Denny, whom New York critics consider one of the greatest exponents of modern music. The Boise Memorial Harmony Scholarship of the Peabody Conservatory was conferred upon Mr. Malone in 1932. At its completion next year he will present a program of his compositions.

Last May Baltimoreans were captivated by the performance of a Fantasie Concerto, which the young composer played with the Peabody Orchestra. Upon receiving a harmony teacher's certificate at commencement, he was given honorable mention for this outstanding work.

The published works of Mr. Malone include an operetta, "The Outlaw King," and a chorus for women's voices. At present he is working on two orchestral suites, "Insomnia" and "Hitch Hike Through Hades," and a quintet for piano and string quartet. He has written songs and piano selections for small instrumental groups. His works, which, are written chiefly in the modern idiom, are marked by their originality and charm.

Harris & Ewing Photo.

LOUIS J. MALONE.

DeMolay

Members of the Robert LeBruce Chapter, Order of DeMolay, are urged by Master Councilor Glenn Johnson to attend religious services at the Masonic and Eastern Star Home today at 3 p. m. Services will be conducted by members of the chapter and the theme, "Modern Seed Sowers," will be presented by Ralph Cole, of Petworth Baptist Church.

Outlines Odd Fellows' Work

Morris L Dreeben, grand master of District Odd Fellows, has just prepared the schedule of installations and assignments for the January term of the fraternity. He will return from a trip to New York tomorrow.

The Daughters of America

Golden Rule Council, No. 10, convened August 11 with Mrs. Ella Burnley, councilor, presiding. Mrs. Eva Wood extended to the council an invitation to attend a union meeting which was given under the auspices of the Sons and Daughters of Liberty. The report of the council's annual outing to Marshall Hall, given by Past Councilor Mrs. Margaret Wilson, was accepted. Haryet Meyer, organist, rendered several piano selections, and condolence was ordered sent to Mrs. Steuart and Mrs. Stanley on the death in their family. Mrs. Elizabeth Shepherd, recording secretary, spoke on future activities for the State Council benevolent committee of this council. Remarks were given for the good of the order by Mrs. Mignonette Harman, past councilor; Mrs. Mary Freeland, drillmaster; John M. Futrell and others.

Friendship Council, No. 16, convened last Monday with the councilor, Mrs. C. Folk presiding. Flagbearers were Mrs. Sarah Cavanaugh, Fidelity Council, No. 4, and Mrs. Grace Easter, Eagle No. 24, with pianist, Mrs. Mabel G. Downing, jr., past State councilor. Mr. Louis Winner was reinstated into the council with acting warden, Mrs. Pearl Torney, Anacostia No. 14, and Miss Roberts, Progressive No. 9. Mrs. Edna Garman for Friendship Council, No. 16, and Mrs. Cowan for Betsy Ross Council, No. 25, were initiated.

The initiation was directed by Mrs. Mamie Howell and her team, officers and staff officers. Stereoption slides were shown by Mr. George Cox, of Fidelity Council, No. 4.

Pride of Washington Council, No. 26, convened last Thursday at Northeast Masonic Temple. Councilor Frances Neville presided. A lawn party was held last Friday at Fourteenth street and Pennsylvania avenue southeast. A vote of thanks was given Mr. and Mrs. Robert S. Downing for use of their cottage at Sylvan Shores for an outing August 6. The council unanimously concurred with the President's National Recovery Act and a letter pledging the council's support was drawn up. Past Councilor Lillian Allen and Elwood Lewis were congratulated on their recent marriage.

Esther Council, No. 20, held a short meeting, with Ethel Alderson, vice councilor, presiding in the absence of Councilor Mrs. Jessie Gill. Several of the council members visited Mr. and Mrs. Walker at North Beach, Md.

A meeting of the Past Councilors Association of Esther Council was held in the home of Mrs. Addie Benson at Cabin John, Md. Mrs. Goldie Rowe assisted Mrs. Addie Benson in entertaining. The meeting of the association for this month was held in the home of Past Councilor Mrs. Sadie Riley at Colonial Beach, Va. The next meeting of the association is to be held at the home of Deputy Laura Burdette, Vienna, Va., September 5, at 11 a. m., Past councilors, members and friends desiring to attend this meeting should communicate with the recording secretary, Mrs. Bessie Pearson, 4118 Chesapeake street northwest.

The meeting of Anacostia Council, No. 14, was conducted by the councilor, Gertrude Everhart, August 9. All officers were present except the associate councilor, Ethan A. Rettsstatt, who is on vacation in New York, Junior Past Councilor Ethel S. Burroughs reported on the recent excursion to Marshall Hall. The State councilor, Mrs. S. Belle Gibson, and several of her staff officers were received by the councilor and escorted by Flag Bearers Mrs. Grace Greer and Ida Weigle, Warden Molly Van Wormer and Acting Conductor Pearle Torney. The council also welcomed Margaret Lynch, councilor of Mizpah Council, No. 3, and a delegation of 16 members, who came to visit and honor their deputy, Mrs. Ethel S. Burroughs. Councils represented were Goodwill, No. 15, by Mrs. Michaels; Old Glory, No. 12, by Mrs. Blanche Robertson, past councilor; Progressive Council, No. 9, by Miss Grace Roberts, and Golden Rule, No. 10, by Deputy Mrs. Margaret Taylor, and George A. Cohill, junior past councilor's associate. State council officers and visitors who gave short talks were Mrs. S. Belle Gibson, Mrs. Ella Stone, Mrs. Mary L. Hoffman, Mrs. Mary E. Hohenstein.

A regular meeting of the past councilor's association of Anacostia Council was held August 7 at the home of Mrs. Helen Steivers with Mrs. Mary Tindall and Mr. Frank Smith, past councilors, assisting. Vice President Bertha Hubacher presided. A trip to Benedict, Md., to the cottage of Mr. and Mrs. Conner was planned. A porch lamp was presented to Past Councilors Mr. and Mrs. Samuel Hubacher by Mrs. Daisy Bell.

Independent Council, No. 2, met last Monday with Mrs. Nellie Deane in the chair. Officers were stationed by the following visitors who assisted as flag bearers: Mrs. Cora Jones, of Fidelity Council, No. 4, and Mrs. Downie Jackson, of Virginia Dare Council, No. 22. Past Councilor Mrs. Helen Keys reported on the future activities of the State council benevolent committee and arrangements were made for a card party August 29. Sister Sylvester was presented with a past councilor's jewel by the deputy, Mrs. Renna Corry, in behalf of the members of Independent Council, No. 2.

Kenilworth Council, No. 13, held a meeting last Tuesday and was honored by State officers, who paid an unofficial visit. Speeches were made by State Councilor Mrs. Belle Gibson, Associate State Councilor Mrs. Helen W. Luckett, State Vice Councilor Mrs. Ella Stone, Associate State Vice Councilor Mrs. Ollie Montgomery, State Conductress Mrs. Deborah Strietberger, State Inside Sentinel Mrs. Maud A. Wine, State Treasurer Mrs. Grace L. Ricketts, State Junior Past Councilor Mrs. Mabel G. Downing, State Credentials Committeewoman Mrs. Catherine Ostrander, Ira R. Gibson, drillmaster of Kenmore Council, No. 23; Lee Strietberger, of Triumph Council, No. 8; Mrs. C. Folks, councilor of Freindship Council, No. 16; Past Councilors John S. Driggers, of Kenilworth Council, No. 13, and Mrs. Jennie Driggers, of Mayflower Council, No. 11; S. Robert Downing, past councilor of Fidelity Council, No. 4, and Mrs. Anna Louise Mehler, vice councilor of Kenmore Council, No. 23.

At the last meeting of Goodwill Council, No. 15, the newly installed councilor, Mrs. Hartwig, presided and appointed the following committees: Mrs. Mae Nau, chairman of the good of the order committee; Mrs. Olive Whellen, chairman of the funeral committee, and Mrs. Smith, press correspondent. A bingo party will be held after the close of the meeting August 24 for the benefit of a member in need.

Mizpah Council, No. 3, convened last Thursday with Councilor Margaret Lynch presiding. Plans were made for a lawn fete to be held at George Washington headquarters on M street at Georgetown, D. C., September 1 and 2. Past Councilors Mary Sinclair and Eula Barnette made a report on the special State council session. The council extends sympathy to Councilor Margaret Lynch on the death of her grandmother.

Mrs. Hattie Moller, councilor, presided at the last meeting of Loyalty Council, No. 19, at Northeast Masonic Temple. State Outside Sentinel Viola Frazier announced that State Councilor Mrs. S. Belle Gibson appointed Mrs. Gladys Sager as chief of the pages at the State sessions. She also announced her choice of Eunice Eaton as her page. The councilor appointed Mrs. Pauline Steele as press correspondent. An apron social will be held at the close of the next meeting and members are urged to be present. Past State Councilor A. C. Columbus, of the local Junior Order of United American Mechanics, gave a talk.

Zonta Club

The Zonta Club held its weekly luncheon at Vacation Lodge, Cherrydale, Va., last Wednesday, with the president, Dr. Edith Seville Coale, presiding.

Mabel Strider, chairman of the program committee, introduced the speaker, Estelle Foster, chief probation officer, who spoke on the work of the Indoor-Outdoor Club, of this city. Miss Haver, of New York City, and Mrs. John T. Stewart were guests of Emma T. Hahm. Miss Brown was the guest of Miss Foster, and Mrs. Consaul was the guest of May Moyers McElroy.

Women's Clubs Renew Effort To Boom Idea

Housewives Are Exhorted to Take Up Some Study to Broaden Intellect.

By Vylla Poe Wilson.

New impetus has been given to the campaign for special training along vocational lines carried on by many local women's organizations during the last decade due to the increased recognition of the lack of opportunity in the industrial and business world for the untrained workers.

A new day has dawned since the time when the little group of Washington women appeared year after year before the School Board asking that the boys and girls of Washington be taught something they could use with which to make their livings after they graduated from our schools. These recognized that only a small proportion could work of those who wished to be entered in the business schools. Since those days, largely through the efforts of the Washington women, business courses have been added to other high schools than the Business High School, so that the pupils wishing to take academic courses could also have busines straining.

Vital Need of Vocational Training to Be Urged.

The vocational schools and vocational departments of the schools now offer opportunity for the serious-minded boys or girls who wish to prepare themselves for life. The question of vocation not only for the boy and girl, but for other young people who, on account of economic condition, have no employment, is to be seriously discussed by local clubs at their first fall meetings. Special committees have been or will be appointed by some of these clubs to advise the young men and women how to take advantage of the vocational training, either in public day or night schools, or in classes arranged by local organizations.

Women club centers for several years have been the rendevous for women and girls who wish to take up vocational work. Schedules of classes have been arranged in many of them not only for the young girls, but for the women. Many housewives who wish to improve their minds and have different occupations in the evenings as well as prepare themselves in a vocational work for any family economic crisis have been among the members of these classes.

Former Vocational Students Now Hold Good Jobs.

Such centers as the Y. W. C. A. have been most successful in their vocational efforts and some of the women and girls who have taken secretarial stenography or dressmaking and millinery under the Y. W. C. A. teachers are now employed in these vocations.

The growing interest in vocational work is demonstrated by the figures furnished by Mrs. C. H. Lane, chairman of the vocational committee of the District of Columbia Federation of Women's Clubs, who says that in the year 1932 1,176,162 boys and girls and adults were enrolled in the vocational classes in the District of Columbia. These students, according to Mrs. Lane, were enrolled under three classes, adult workers desiring to keep up with modern methods of doing things, young workers who could give only part of their time to study, and the boys and girls taking vocational education courses in the public schools. These courses covered, generally, agriculture, home economics, trade and industry and commercial subjects.

"Vocational Education," said Mrs. Lane in a recent report, "is teaching the workers of the country to take advantage of the many new things science and inventions have revealed to us and is also making valuable conrtibution toward relieving the present unemployment situation."

Costello Post Vets Hold Picnic Today

Vincent B. Costello Post, No. 15, American Legion, will hold its annual picnic this afternoon in Rock Creek Park, south of Pierce Mill. Horse-shoe contests, baseball games, running races and a tug-of-war have been planned. Buses will provide transportation from the entrance of the park, Connecticut avenue and Tilden street, to the picnic grounds.

McGroarty Post Wins Legion Prize

Stephan F. McGroarty Post, No. 27, American Legion, won the following membership prizes at the recent department convention here: Harlan Wood Trophy, Paul H. McGahan Trophy, Edward E. Spafford Trophy and Quentin B. Roosevelt Post Trophy.

Officers for the coming year will be nominated at the first fall meeting to be held in September.

Washington Post

Howard E. Snyder, chaplain of George Washington Post, No. 1, was unanimously elected department chaplain at the department convention held here recently. Howard S. Fisk, past commander, was elected a delegate to the national convention to be held in Chicago October 1 to 5, and Charles O. Shaw, past commander, was elected alternate.

Radio Fans Will Find Wealth of Programs Coming to Them Over Air This Week

Two Programs Feature Talks On Hitlerism

Washington Post's New Radio Time Table Scores Hit With Public.

By Robert D. Heinl.

THERE will be plenty to choose from during the forthcoming week. It is not known definitely just what local stations may carry some of the following future events, but WABC network usually means WJSV in Washington, WJZ, WMAL here, and WEAF network, WRC.

Monday.

(Time is p. m. unless otherwise indicated.)

7:30 a. m.—Landt Trio and White (WRC).

1:30—Helen King, lecturer on "The Psychology in Handwriting" (WBAL-WJZ network).

2:30—"The Nazi Trinity—Hitler, Goering and Goebbols," Dr. Ethan Colton, of international committee of the Y. M. C. A., recently returned from study of conditions in Germany (WRC).

6:15—"Baby Rose Marie" (WMAL).

8:30—"Death on Gowdy Street," an original radio play (WABC network).

10:30—"Wheat Farmers Look to the Future," Secretary of Agriculture Henry A. Wallace (WJSV).

11—Charles Farrell, guest speaker, during Hollywood on the Air (WEAF network).

Tuesday.

3:15—Georgia Day ceremonies at Century of Progress; Gov. Eugene Talmadge and United States Senator Richard B. Russell (WJZ network).

7:00—Julia Sanderson and Frank Crumit (WRC).

10—Baltimore Municipal Band (WBAL and WJZ network).

Wednesday.

2:30—Texas Day at Century of Progress; Gov. Miriam A. (Ma) Ferguson (WJZ network).

3:30—"Germany Under Hitler," Hamilton Fish Armstrong (WMAL).

6:15—Eva Le Gallienne's dramatic reading of "Midsummer Night's Dream" (WMAL).

8—Final Lewisohn Stadium concert, Jose Iturbi, Spanish pianist, conducting. Iturbi will also be the soloist on this occasion (WMAL).

8:30—George Burns and Gracie Allen; Waring's Pennsylvanians (WJSV).

Thursday.

7—Vallee Orcherta; Capt. Henry's Show Boat; Al Joson and Whiteman Orchestra (WRC).

10:15—"The Great Star Clouds in the South," Prof. Robert Horace, of Harvard Observatory (WBAL-WJZ network).

Friday.

7—Walter O'Keefe and Ethel Shutta will form a new microphone team with Don Bestor's Orchestra (WMAL).

10:30—Fifth Biennial Conference of the Institute of Pacific Relations meeting at Banff (WJZ network).

Saturday.

7:30—Philadelphai Summer Concert from Robin Hood Dell (WJSV).

8—"The Merrie Men," a radio adaptation of the story of Robert Louis Stevenson (WMAL).

JUDGING from numerous complimentary letters received The Washington Post's Radio Time Table fills a long-felt need. Extracts from some of the letters follow:

"Congratulations on The Post's new Radio Time Table. It is the most concise easy reference radio program arrangement I have ever seen. All one has to do is to note the time and read 'across the board;' everything that's on the air at four stations.

"I used to hate to dig out a radio number from a bunch of scattered programs and try to keep in mind everything that was to happen at one time. I'm not a good enough bridge player to do it. My interest in radio is reawakened, thanks to your common-sense arrangement."—E. StC. S., 66 Flower avenue, Takoma Park, Md.

"When The Post changed to larger type I was very much pleased on account of the general reading matter, and especially the big improvement in the radio program. I was thinking of writing to express my appreciation and ask if you couldn't square up the radio program to a more convenient shape for cutting out and now, today, I had the pleasant surprise of seeing it not only squared up but actually arranged according to the clock, which I had hoped might be done some time. It's a big improvement, and I thank you."—O. A. S. 514 Nineteenth street northwest.

"Words fail me to tell you how wonderful and ingenious is the 'Post Radio Time Table.' The terrible waste of time of looking up the old table, forgetting immediately the program of one station while looking over the other—a veritable see-saw procedure—only another way, a short cut to the mad house. I can not adequately express my pleasure."—J. O., 2019 I street northwest.

"It is far and away the best and clearest I have seen yet."—C. G., Army War College.

"The Post's Time Table is a decided improvement on previous methods of publishing our Washington programs, and you are entitled to the thanks of listeners."—L. S. 1424 Shepherd street northwest.

"This is a real improvement and is appreciated."—E. H. M.

"It is a great improvement."—Mrs. G. E. L. 402 Cummings lane, Chevy Chase, Md.

"For the past week I have been trying out a new radio, and have wondered why programs were not arranged according to the time of day. I am sure that my exasperating experience with radio programs has caused mental SOS signals to reach some member of your staff."—L. B. S., Bellevue Hotel.

"It is the best yet, and long may it continue. Many thanks."—M. H. B., 1311 Spring road northwest.

"I HAVE often wished we could see what radio programs have to offer at a given hour all at one glance. I am sure this family will use your time table in preference to any other."—M. M. H., 2301 Woodland drive.

"To many of us, who must budget our time as carefully as our money, this is a real boon."—L. M. W., 4211 Eighth street northwest.

"It is the best arrangement that has come to my attention."—H. W. A., 1629 Columbia road.

"The time table surely aids in the reader's selection of his broadcast chances, and adds much to the appearance of the newspaper page. As far as I can recall, this is the only advance in the method of program announcements that has been made since the birth of the art."—F. W. M., 5711 Colorado avenue northwest.

GEORGE M. COHAN, who will introduce his NRA song tonight over WMAL, at 8 o'clock, will long be remembered as an actor and playwright. His fame, however, will live longest as the composer of the great war song "Over There." This song had its first public performance in Washington and the writer was present when it was sung.

The occasion was a war-time gathering at Fort Myer. Cohan came to Washington with the Friars from New York for the purpose of putting on a performance for the soldiers. With him was a trainload of stars. They were the guests of the National Press Club for dinner. The show was given in the riding hall at Fort Myer and just before it began a terrific thunder and rainstorm extinguished the lights. The place was packed with soldiers and instantly became so dark that you couldn't see your hand in front of your face.

Soldiers produced a few lanterns. Finally somebody conceived the happy idea of driving several automobiles into the hall. The stage was illuminated by automobile headlights. The writer remembers this because when Louise Dresser, one of the stars, arose to perform she got between one of the automobile beams and the audience. Wearing a light, thin dress the result may be readily imagined. A gale of laughter arose from the doughboys, but it was sometime before Miss Dresser discovered the cause of the merriment.

Gus Edwards sang "Over There" and it met with such an outburst of enthusiasm that Mr. Cohan, who had been behind the scenes helping pull the big makeshift curtain back and forth, was dragged to the center of the stage. No man ever received a finer ovation, and later when Edwards repeated the chorus of the song the entire audience joind in.

"OUR Part in the New Deal" will be elaborated upon by Dr. Glenn Frank, president of the University of Wisconsin, NRA speaker over WRC at 10:15 p. m. If the National Women's Singles Tournament is played WJSV will probably carry it, beginning at 2 p. m. . . . Ceremonies incident to observance of Czechoslovakian Day at A Century of Progress will be heard at 8:30 over WMAL, and will bring to the microphone Dr. Frank Soukup, president of the Czech Senate and Vice President of the Republic. . . . Five scenes from the American grand opera, "Peter Ibbetson," with the composer, Deems Taylor, as narrator, will be heard over WMAL at 2 p. m. An augmented chorus and orchestra will be directed by Wilfred Pelletier, Metropolitan Opera conductor.

Phil Boutelje, composer, bandmaster at Camp Mead during the war, and later with Paul Whiteman, will introduce his own radio orchestra in a new series beginning this evening over WMAL at 5 o'clock. Boutelje wrote an Irish rhapsody, "Emeralda," sung by Morton Downey, and the musical score for Rudy Vallee's first picture, "The Vagabond Lover," which included the popular number, "I Love You, Believe Me, I Love you." . . .

Tony Wons returns this morning over WJSV at 9:45 o'clock. He will have with him Peggy Keenan and Sandra Phillips, red-headed piano team.

RADIO stars are schooled to their profession as soldiers are to military discipline, and few of them even inadvertently break the rule of silence in a studio while the microphone is turned on.

Edna Fischer, little red-haired pianist, proved her ether training the other day, when Tommy Harris, lively young songster, stole up behind her to congratulate her on the number she had just played. As he reached a hand to pat her on the back, Edna suddenly rose from the piano bench, and Tommy hit her harder and more sharply than he intended—and on the back of her neck instead of between the shoulders.

It was what boxers call a "rabbit punch," and Edna fell—but noiselessly. The announcer went on announcing, and Tommy lifted the little musician to her feet and back to the bench in time to play her next number.

Lenny Layton, that ambitious young musician, has turned out a new song, "Dizzy Fingers." When the first printed copies were placed in his hands, he glanced through one to see if everything was all right. But everything wasn't all right. There was one wrong note sticking out very prominently in the chorus. So the "Dizzy Fingers" composer ordered every copy already off the press destroyed and the edition reprinted.

Old Favorites Return to Air

Landt Trio and White, old favorites who return to the networks tomorrow after an absence of nine months during which time they have been filling a commercial engagement at WTAM, Cleveland. They specialize in comedy and special arrangements of old and new songs. The Landt brothers, Dan, Karl and Jack, and Howard White all hail from Scranton, Pa. They will be heard over WRC each morning at 7:30 o'clock.

The Post Radio Time Table

Sunday, August 20 — **Eastern Standard Time**

TODAY IN WASHINGTON

	316 M—WRC—950 KC	476 M—WMAL—630 KC	206 M—WJSV—1460 KC	229 M—WOL—1310 KC
7:30			Elder Michaux	
7:45			" "	
8:00	Balladeeers	Children's Hour	" "	
8:15	"	" "	" "	
8:30	One Man Band	" "	Junior Bugle	
8:45	A. Edkins, Barytone	" "	" "	
9:00	Sea Islanders	Southland Sketches	Catholic Guild	
9:15	" "	" "	Melody Parade	
9:30	Marimba Band	Samovar	" "	
9:45	" "	"	Tony Wons	
10:00	Hall & Gruen (10:05)	Musicale	Arnold and Buckley	
10:15	Capitol Family	"	" " "	
10:30	" "	Rondoliers	Salt Lake City Choir	
10:45	" "	Antobal's Cubans	" " " "	
11:00	" "	" "	" " " "	
11:15	Other Americas	Radio City Symphony	" " " "	
11:30	Tidbits	" " "	New World Orch.	
11:45	"	" " "	" " "	
Noon	Sonata Recital		Feibel, Organ	
12:15	" "	Ensemble	" "	
12:30	Women's Octet	Bible Highlights	Compinsky Trio	
12:45	" "	" "	" "	Police Flashes (12:55)
1:00	Commodores	Summer Idyll	John Kelvin, Tenor	Lombardo & Crosby Orch.
1:15	Pop Concert	" "	The Playboys	Gypsy Orchestra
1:30	" "	Orchestra	Manhattan Moods	Church of the Air
1:45	Jubilee Singers	"	" "	" " " "
2:00	King Orchestra	"Pete Ibbetson"	Tennis Finals	Three Quarter Time
2:15	" "	" "	" "	The Watchtower Program
2:30	Radio Pulpit	" "	" "	Palace Juvenile Parade
2:45	" "	" "		" " "
3:00	Fiddlers Three	Gould-Shefter, pianos	Cathedral Hour	" " "
3:15	Orchestra	Ennis Bolognini, cello	" "	" " "
3:30	Temple of Song	Organ Recital	" "	Color in Music
3:45	" " "	" "	" "	" " "
4:00	Casino Orchestra	Friendly Hour	Willard Robinson	Variety and Sports
4:15	" "	" "	Vera Van, Contralto	" " "
4:30	Twilight Melodies	Jessye Choir	Crumit and Sanderson	" " "
4:45	" "	" "	" " "	" " "
5:00	Catholic Hour	Bontelje Orchestra	Duchin Orch.	" " "
5:15	" "	" "	" "	" " "
5:30	Novelty Orchestra	Trio Romantique	Chicago Knights	" " "
5:45	" "	Henri Deering, piano	" "	" " "
6:00	Olga Albani	Baseball Scores	Sorey's Orch.	Final Baseball Scores
6:15	Baseball Scores	Jules Lande, violinist	Baseball Scores	
6:30	Russian Choir	Wisdom of the Ages	Black River Giant	
6:45	" "		Variety Program	
7:00	Bert Lahr	"Ruddigore"	" "	
7:15	" "	"	Black River Giant	
7:30	" "	"	Philadelphia Orch.	
7:45	" "		" "	
8:00	Merry Go Round	George M. Cohan	" "	
8:15	" " "	" " "	" "	
8:30	Familiar Music	Czechoslovakian Day	" "	
8:45	" "	" "	" "	
9:00	Louis McHenry Howe	To Be Announced	" "	
9:15	Evening Serenade		" "	
9:30	Italy Impressions	Dixie Harmonies	Freddie Rich Orch.	
9:45	Seth Parker	Green Bros. Orchestra	" " "	
10:00	" "	Bertie and Betty	Royal Canadians	
10:15	NRA Talk	**The Postilion Late News**	" "	
10:30	Orchestra Gems	London Terrace Orchestra	Freeman Orch.	
10:45	" "	" " "	" "	
11:00	Last-Minute News	Dance Nocturne	Jones Orch.	
11:15	Montclair Orchestra	" "	" "	
11:30	Shay Orchestra	Tango Orchestra	News Flashes	
11:45			Ted Lewis Orch	
Midn.		Weather Forecast		

Bridge Bids And Bumps

By Frank B. Lord.

Good Fortune, this Hand's Double did prepare,
Despite your Silence, Triumph or Despair,
Play! for you know not What you do nor Why,
Play! for you know not Why you do, nor care!
—Rubaiyat of Bridge.

ALTHOUGH the summer of 1933 is only a little more than half gone local bridge devotees are already beginning to lay their plans for an intensive fall and winter season. The manner in which interest in the game has been sustained throughout the hot weather is conclusive evidence that a drop in the temperature will be marked by a rise in enthusiasm over this favorite pastime. The warm nights in June, July and thus far in August have seen overflow numbers at several of the popular duplicate games, notably at the Roosevelt, the Kennedy-Warren, and at the Little Bridge Club in Chevy Chase until it closed down last week to resume again next month. The Byrne Club, the Little Slam Club, the Mayfair Club and the Vanderbilt Club also are well patronized.

Two weeks ago a new duplicate game was started by Mrs. Eva Milligan in Stoneleigh Court and is meeting with success, and now another bridge clubhouse is about to be opened at 1723 Twenty-first street northwest. The sponsors are Mrs. Charles W. Boyce and Mrs. Paul F. Collins. The house, which has an interesting residential history, is admirably adapted for the purposes of the club and is being handsomely fitted up for the accommodation and comfort of the players. It is conveniently and centrally located to meet the demands of those who enjoy contract day and night. Both Mrs. Boyce and Mrs. Collins are popular and have a large following so that their enterprise should be assured of success from the outset. Also, they are both excellent players and were early converts to the contract form of bridge in Washington. During the process of putting the place in shape for the accommodation of their members and guests there will be a few private games. The big formal opening will probably be held soon after Labor Day. Certain days will be set aside for duplicate games, but rubber bridge will be in vogue at the club at all times, afternoons and evenings.

THE team of four trophy of the Conneaut Lake tournament conducted by "Dick" Needham, and in which local players are always keenly interested, was this year won by the Western Reserve team of Cleveland, composed of Elmer Babin, O. S. Emrich, A. L. Siegel and S. B. Fink. This team also won the trophy last year and should they win it again next year they will be entitled to retain it permanently. Two years ago Miss Mazie Buie and Carl Pfeiffer, both of Washington, were members of the winning team. The pair prize which Miss Buie and Dr. J. C. McClelland won at Conneaut last year was this year won by two members of the Western Reserve team, Mr. Babin and Mr. Emrich. Miss Buie forwarded the cup to the new winners last week.

The handsome trophy recently won by Mr. and Mrs. James Lemon in the auction pair contest of the Asbury Park tournament, is now on exhibition at the Mayfair Club, along with the cup which this pair also won in the spring tournament in Baltimore.

Washington bridge circles will lose a very popular and talented contract player in the departure of Mrs. Stephen O. Fuqua for Madrid, where her husband has been detailed as military attache at the United States Embassy. Contract is not so much in vogue in Madrid as in some of the other European capitals, but Mrs. Fuqua expects to find a congenial group with whom she will be able to display her skill. Col. and Mrs. Fuqua will sail from New York on September 5.

Several Washington players are arranging to go to Gorley Lake, a short distance this side of Pittsburgh, where a bridge tournament will be held over the Labor Day week-end, beginning on Friday, September 1, and continuing for three days. The event will be in charge of Richard E. Needham.

Mrs. Ed Swanson and Mrs. F. W. Beale are showing the vacationists at Bay Head, Long Island, how the game of contract should actually be played.

SOME Washington players who have recently returned home from England report that there is now a mild rage in London over diamond and club conventions. The adherents use diamonds and clubs for all opening bids, each with an artificial meaning. For example, one group will use a 3-Club overcall as a slam invitation, irrespective of whether or not the bidder holds a Club suit. The leading players, however, do not approve of these artificial bids and they are not likely to come into general use.

Among the duplicate winners of last week were the following: At the Little Slam Club, 3513 Fourteenth street, John Priest and Mrs. M. Robinson, first; Mr. Groat and Mr. Otter, second. Mr. Otter won the monthly prize for having made the greatest number of slams. Mrs. Mary Johnson is leading with the high score for the midsummer prize.

At the Kennedy-Warren, ten tables, Howell movement; Miss Mazie Buie and Lieut. Comdr. W. A. Corley, first; Mrs. Eugene Nolan and D. Mosby, of Chicago, second.

At the Roosevelt, nine tables, Howell movement, Mrs. Mary Johnson and S. Gerber, first; Mrs. B. Watson and W. R. Lewis, second; Jack Davidson and Mark Lake, third.

At the Mayfair Club, round robin, J. H. Lemon.

At the Byrne Club, Mrs. Mae Halstead and Mrs. Eugene Nolan, first; A. Otten and M. W. Hatton, second; Mrs. Freda Boyce and Samuel Keemle, third.

At the Women's University Club, "Bill" Lerch and Mrs. W. J. O'Leary, first; Mrs. John Barber and Mrs. E. Hoffman, second; Miss Mary E. Laird and Mrs. H. Given, third.

At Stoneleigh Court, Mrs. Mary Johnson and Dr. Horace Herrick, first; Mrs. William Halstead and Robert Burns, second.

Mrs. Charles Keene, manager of the Wardman Park duplicate, is assisting in conducting a series of games at the Grand Hotel, in Santa Monica, Calif., during her vacation on the Pacific Coast, where she has gone to visit her son, who is detailed with the Pacific fleet.

"Two Diamonds" Tillie, who has been spending her vacation on the farm, returns with the observation that when it comes to sets the old speckled hen has it all over the very worst players.

Mrs. Dixie T. Wright will reopen her studio in the La Salle on September 1. Last year one of her pupils was Mrs. William Howard Taft.

Culbertson on Bridge

777

A Lead Against Time.

I HAVE frequently stated that the Opening lead involves one of the most difficult decisions that a Bridge player has to make. On at least 50 per cent of all hands the Opening will make a difference of a trick or more.

The choice of the right lead is particularly important when a question of time is involved—for example, when it is apparent that in order to take the maximum number of tricks a lead must be chosen which will establish something quickly. In cases like these, blind adherence to theory and conventions will not prove successful.

The following hand was played in the recent Southern New England Pair Championship, and the South player, by selecting the right lead, won a clear-cut Duplicate top for himself and his partner.

East, Dealer.
Both sides vulnerable.

North: ♠ Q 10 5 4; ♡ 9 8 6 5 4; ♢ 6 5; ♣ 10 6
West: ♠ K 7 2; ♡ 10 3; ♢ 8 7; ♣ K J 9 8 3 2
East: ♠ A 8 6; ♡ A; ♢ A Q J 10 9 2; ♣ Q 7 4
South: ♠ J 9 3; ♡ K Q J 7 2; ♢ K 4 3; ♣ A 5

The bidding:

East	South	West	North
1♢	1♡	2♣	2♡
4♢	4♡	Pass	Pass
4NT	Dbl.	5♣	Pass
5♢	Dbl.	Pass	Pass
Pass			

The bidding was a little optimistic on the part of everybody concerned with the possible exception of East. West's free bid of two clubs, while not open to much criticism, was rather weak, and North's two-heart bid was absolutely uncalled for. South, of course, was trying to push his opponents too high and did actually succeed in doing so. However, his entire success depended on his Opening lead.

East's very strong bidding clearly showed that he held at least three Aces. South was positive that he could take a trick with his Ace of clubs and another with his King of diamonds. The third, it might seem to many players, might be obtained very easily by opening a heart and driving out the Ace. This reasoning, however, is very superficial. North's Raise must have been based on strength in hearts and very little else; consequently it was almost certain that either East or West held a singleton heart.

It was apparent to South that he was going to get in the lead twice, but twice only. If the heart Opening proved unfavorable it might he too late to shift to another suit in which a trick could be established. Of course, the only remaining suit was spades, and two rounds might be required in order to set this suit up.

On the basis of this reasoning, South actually chose to open the three of spades. The result is apparent. Declarer won the first trick and was forced to let South in with the King of diamonds. Another spade was led, this time establishing the Queen in the North hand. South was still sure to get in with the Ace of clubs in order to cash the setting trick.

The above play seems very simple when described, but actually most of the other South players opened a heart. This, of course, gave the Declarer plenty of time to take out both the high club and the high diamond and thereby fulfill his contract. The whole hand is a beautiful example of the importance of the time factor on the Opening lead.

Close Slams should usually be bid when the result depends only upon a correct guess. Even if they fail 50 per cent of the time, a player will at least break even in the long run; and if he is fairly lucky he will guess correctly more often than 50 per cent of the time. However, the opponents will frequently minimize his chances by judicious false-carding and psychological plays.

In the following hand the Declarer reached a contract of six spades and a choice of plays presented itself. One play had a certain margin of superiority and this probably would have been the one chosen had the opponents not interfered.

South, Dealer.
Neither side vulnerable.

North: ♠ A 4 3; ♡ A Q 6; ♢ A K 9 8; ♣ K 6 4
West: ♠ J 8; ♡ 10 8 4; ♢ Q J 3; ♣ Q 9 8 7 2
East: ♠ Q 9 5; ♡ J 7 5 3 2; ♢ 7 4 2; ♣ J 5
South: ♠ K 10 7 6 2; ♡ K 9; ♢ 10 6 5; ♣ A 10 3

The bidding: (Figures after bids refer to numbered explanatory paragraphs.)

South	West	North	East
Pass	Pass	1♢	Pass
1♠	Pass	3NT(1)	Pass
4NT(2)	Pass	5♠(3)	Pass
6♠(4)	Pass	Pass	Pass

1—This is probably the best bid that North could make. Although he holds adequate support for spades, his distribution seems to promise a better play for a game in notrump. Furthermore, this bid promises about five honor-tricks and is a mild Slam invitation.

2—Not part of the Four-Five Notrump Convention. South passed a fairly good hand originally and must take some further action. He can not rebid spades and so chooses to give his partner one more chance in notrump.

3—North now offers the choice of contracts.

4—A slight overbid, but now that the contracting has reached five-odd, South might as well gamble on six. As a matter of fact, the hand should reach six.

The Opening lead was the Ten of hearts, which the Declarer won in the Dummy with the Ace. He now led the Ace and another spade and finessed the Ten in case East originally held four spades to the Queen-Knave. West's Knave won the trick and another heart was returned, Declarer winning in his own hand with the King. He now drew the last trump. At this point it was apparent that the contract could be made if the diamonds were split 3-3, as one of Declarer's small diamonds could be discarded on the good Queen of hearts and the third round ruffed. This would establish the thirteenth club in the Dummy for a club discard. Even if this play failed, it was possible that a squeeze might develop. Declarer, therefore, led the Ten of diamonds. West played low, and the Ace in Dummy was put up. Then the Queen of hearts was led and a diamond discarded from the closed hand. Now Declarer led the King of diamonds and West dropped the Queen. All that Declarer had to do now was ruff the third round and his contract would be made.

However, other factors were beginning to enter into the situation. With the Queen and Ten having already gone, the 9-8 provided a perfect sequence. If East held the Knave-small, the 8 could be led through and passed. The choice was close. Declarer led the 8-spot, and East, of course, played low. At this point the Declarer went into a study which lasted about five minutes. If West held originally three diamonds it must be to the Queen-Knave. West had not opened them and had not even considered covering the Ten. The distribution of the hand was fairly unbalanced, although this factor was not very important. At any rate, Declarer finally discarded a club and the contract was set one trick.

The play, of course, was not right as the chance for the drop and squeeze seem to offer a slightly better percentage, but in the face of West's psychological barrage I do not believe that Declarer can be blamed for the course of procedure he chose.

* * * *

Solution of Last Week's Problem.

The bidding:

South	North
Pass	1♠
1NT	2♡
3♠	4♠
Pass	

You, East, hold:

Spades	A J 5
Hearts	7 6 4
Diamonds	A 9 8 3 2
Clubs	9 5

What do you lead?

Answer: The spade 9. On the bidding Declarer has probably no more that three cards in clubs and diamonds. East hopes to defeat the contract by taking two spade tricks and two tricks in the off suits. However, if he lays down the diamond Ace he is liable to set up the King in Dummy and Declarer will be able to discard a club loser, if he holds but one diamond and two clubs. It seems more than likely that West holds some fairly high club honor back of Dummy and the club trick must be set up before releasing the diamond Ace. In addition, Dummy may have some such diamond holding as the King-Knave and Declarer may have two of the suit, in which case Declarer may guess the situation wrongly if forced to play the suit himself. The club lead can lose only if Declarer has a singleton club and two small diamonds and clubs, with West holding the diamond King. This particular division of the cards is very unlikely.

This Week's Problem.

This is the thirteenth of a series of problems which I am giving on correct leads:

North and South not vulnerable.

The bidding:

South	North
1NT	2NT
3NT	Pass

You, West, hold:

Spades	Q 10 5 4
Hearts	J 10 6
Diamonds	A 10 9 3
Clubs	3 2

What do you lead?

The answer to today's problem will be given next Sunday.

(Copyright, 1933.)

McGoofey's First Reader

By H. I. Phillips.

WHAT is this?
This is a yacht club.
What is a yacht club?

A yacht club is a building built so that yachtsmen can have a place to talk about the weather uninterruptedly.

What is a yachtsman?

A yachtsman is a man who subscribes to the yachting magazines and likes to use oars in going to and from a hobby.

How do you know a yachtsman when you see him?

Because he wears a yachting cap, complains if the sunset gun is fired a second too soon, and seldom goes anywhere on a boat.

Where is the yacht club located?

It is located under three mortgages.

Why is the yacht club located under three mortgages?

Because the members are all behind in their dues.

Don't yacht club members pay their dues?

Not if they can get out of it.

How do they think a yacht club is run, then?

They think it is all done by mirrors.

Does the yacht club hold a cruise?

Yes, the yacht club holds a cruise.

What is a yacht club cruise?

A yacht club cruise is said to take place when the commodore surprises everybody by pulling up anchor and going outside the harbor for a couple of hours instead of riding at anchor and drinking long, cold but heating drinks.

Who will go on the yacht club cruise?

The commodore and a few friends will go on the cruise if the sea is calm, the weather fine, the temperature warm and the barometer rising.

When will they come back?

You'd be surprised.

Exactness.

Be quite precise in what you do
And always be exact;
See that each measurement is true
And that each fact's a fact.

Trust not too much to simple chance—
In statements be correct;
In telling stories don't romance
And have all figures checked.

To get things right you must explore,
And probe each problem long—
And you will wind up WORKING FOR
Some guy who's always wrong!

The Story of Caraway.

Caraway had lost a fortune in a bull market.

He had been a market student and a chart reader extraordinary.

Caraway had bought only the best stocks. At one time he was so far ahead of the game that it made his regular business seem trivial.

In fact, Caraway got to spending so much time figuring up his paper profits and looking for more paper that his business went on the rocks.

He held for the long pull.

But he counted on a pull in only one direction.

When the big break came Caraway lost everything but his shirt studs and a bad case of nerves.

He went around shouting that he was cured for all time and would never monkey with the buzz saw again.

"A burnt child dreads the fire," and "Never let yourself get decapitated twice," were his mottoes.

When prices were at the all-time lows he threw stock salesmen out of his office for suggesting that he get in again.

And he grew angry when any friends would suggest that it might be a good idea to pick up Steel around 25.

"I learned my lesson and you will never see me neglecting my own line in a crazy effort to get rich quick at the other fellow's game," said Caraway, with appropriate gestures.

Then the stock market suddenly started boiling.

But Caraway said, "Not for mine" until they had leaped from 50 to 100 points.

Then he rushed into the market, knocking people aside in his haste, and loaded up with everything.

"We're in a new era," declared Caraway as he kept buying.

Moral—You can't make over the human race.

August Almanac, 1933.

19. Sat.—American and French armies began historic march to Virginia, 1781. Corn-on-the-cob introduced to America, 1867. Phrase, "This is a new era," in speaking of American business, first used, 1798.

20. Sun.—Benjamin Harrison born, 1833. Patrons at Saratoga startled by appearance of more than four horses in a $50,000 stake race, 1931. Mahatma Gandhi goes on first hunger strike, 1892.

21. Mon.—First complaint, "These fairways are too hard for good golf," first heard on American links, 1675. Tropical fish craze hits country, 1930.

22. Tues—British army under Howe lands on Long Island, 1776. Roller skating popular in America, 1880. Doom of the bicycle pronounced, 1902. Bicycle makers sell more bicycles than in any other year in history, 1932. Practice of putting chewing gum on theater seats originates, 1134.

23. Wed.—Tomato cocktail invented, 1927. All efforts to make outboard motors a little quiet abandoned, 1932. Custom of varnishing bottom side of rolls and bread adopted by bakers, 1235.

24. Thurs.—Mary Pickford and Douglas Fairbanks declare themselves America's happiest married couple, 1931.

25. Fri.—Tunafish salad invented, 1845.

(Copyright, 1933.)

The most dangerous HOUR

The Washington Post.
MAGAZINE SECTION
SUNDAY, AUGUST 20, 1933

Beware the hour of 7 to 8 P. M.! It is then that Death stalks the highways. More deaths result from automobile accidents in that hour than during any other period of the day

By James W. Booth

IT IS sometime between 7 and 8 o'clock in the evening. Down the highway speeds an automobile. Faster and faster it goes. The motor sings a siren song ."Come on! Step on it! Let's go places!" it chants. The needle of the speedometer points to forty-five, to fifty-five, to sixty-five miles an hour. It does not stop there. Up it goes!

Then the nauseating shriek of the brakes, the weird, sickening sound as the tires make a vain attempt to grip the smooth, ribbon-like concrete, a cry of terror and a deafening crash. After that the clang of an ambulance gong. Death has claimed another victim on the highway—Death and its ally, carelessness.

To the millions of motorists who take to the open road, here is a warning: Beware of the sixty minutes between 7 and 8 o'clock in the evening.

For it is then, according to statistics compiled by the American Automobile Association, insurance companies and other agencies, that the odds against the automobile driver eluding death are the shortest.

ALTHOUGH the greatest number of automobile accidents happens between 5 to 6 o'clock in the afternoon—or did last year, at least—most deaths result from accidents which come during the hour between 7 and 8 o'clock the figures show.

The toll of automobile accidents reaches an appalling total annually.

"If the death and disaster that now fall on innocent people, through the year and over America as a whole, were concentrated into one calamity we would shudder at the tremendous catastrophe," the late Calvin Coolidge said in 1924. The statement is as true today as it was nine years ago.

Last year traffic accidents in the United States were responsible for more than 20,000 fatalities, while 908,-800 persons were injured. Many accidents which resulted neither fatally nor in personal injury were responsible for very substantial property damage. According to the most reliable estimates presented to the National Conference on Street and Highway Safety, the combined cost of personal injury and property damage resulting from traffic accidents amounts to more than $1,000,000,000 annually.

During the ten-year period, 1920-1930, motor vehicle accidents increased approximately 140 per cent, and since 1926 they have increased at a more rapid rate than automobile registrations.

While all types of vehicles have been more frequently involved in accidents in recent years, the greater share of the responsibility for the increase, statistics show, belongs to the private passenger car, which was involved in 78¼ per cent of all fatal and 79 per cent of all nonfatal accidents reported last year, as compared with 67 per cent of the fatal and 71 per cent of the nonfatal accidents in 1927.

Although there was a decrease in the number of deaths from automobile accidents last year as compared with 1931, the deaths and nonfatal accidents actually increased per accident. There was an increase in 1.3 per cent in deaths per accident, an increase of 2.2 per cent in injuries per accident and an increase of 2.4 per cent in deaths and nonfatal injuries combined per accident.

THE hours of occurrence of automobile accidents show just how hazardous the operation of a car is at night, for occupants of the cars and to pedestrians. Fewer accidents happened during the hours from 10 to 11 P. M. and from 11 to midnight than happened from 11 to noon, noon to 1 P. M. or from 1 P. M. to 2 P. M. But the accidents during either of the two hours of darkness mentioned caused more deaths than in any of the three daylight hours specified.

Experts declare that the severity of accidents during 10 to 11 P. M., or from 11 to midnight, cannot be attributed to greater traffic in those hours as compared with 11 to noon, from noon to 1 P. M. or from 1 P. M. to 2 P. M. It can be attributed, however, they contend, to the inability of drivers to see hazards which in daylight hours would be visible at considerable distances, and to the additional fact that during darkness it is not as safe to drive at the rates of speed which during daylight in the same surroundings would be regarded as sensible.

In the hours from 6 A. M. to 6 P. M. last year, there were 409,100 accidents in which 13,500 persons were killed, or thirty-two killed for every 1000 accidents. Contrasted to this, the night hours from 6 P. M. to 6 A. M. produced 336,200 accidents and 15,500 deaths, or forty-six deaths to every 1000 accidents. In other words, the death rate per accident was 43.7 per cent greater during the hours of darkness than during the hours of daylight.

More persons are killed on Sunday than on any other day. Saturday follows with the next largest number of deaths. Last year 5580 persons, or 19.25 per cent of all those killed during the year in automobile accidents, met death on Sunday, while 5090, or 17.56 per cent, had their lives snuffed out on Saturday.

A study of the number of deaths and persons injured nonfatally by types of accidents and by age groups made by one insurance company shows that under 4 years of age a death occurred for twenty-one other victims. In the other ages the ratios between deaths and persons injured nonfatally were one in forty-five in the 5 to 14 group; one to thirty-four in the 15 to 64 group, and one in eight in the final group of 65 years old and over.

Among pedestrians, in the ages under 4, there was a death for every seventeen other victims. In the other ages the ratios between pedestrian deaths and pedestrians injured nonfatally were one to thirty-seven in the 5 to 14 group; one to twenty-two in the 15 to 64 group, and one in six in the 65 and over group.

The great death and accident toll each year on our highways could be materially reduced, experts of the American Automobile Association will tell you, if carelessness could be eliminated. Carelessness is the curse of the highway.

More than 25,000 of the 29,000 deaths last year resulted from accidents when the direction of travel of cars was straight ahead. From this fact, experts draw the conclusion that if more drivers paid strict attention to their task and used ordinary prudence, many accidents would not happen. They point out that a driver cannot approach an intersection at a rapid rate of speed and expect to stop within a few feet when the red signal flashes suddenly. Neither can he approach a curve at a rapid rate of speed and be sure of keeping his car under control. Nor can he cut in and out of traffic and expect always to get back into line.

OF ALL the fatal accidents occurring last year, 35.31 per cent of them were the result of drivers exceeding the speed limit; 18.84 per cent came when the driver drove off the road, generally because he was going so fast that he lost control of the car; 12.25 per cent were directly traceable to driving on the wrong side of the road, and 7.69 per cent happened because of improper passing, turning or signaling. In every instance, carelessness was to blame.

Again, among the pedestrians killed, plain common sense would have averted many of the fatalities. The statistics show that 12,770 pedestrians were killed by automobiles last year, and of this number 47 per cent of them were crossing streets either against signals, diagonally, between intersections or from behind parked cars. In other words, they were trusting to luck.

The National Safety Council has compiled a list of the most important causes of highway accidents and tells how to avoid them. They are as follows:

Speed—Speed is a major cause, but not the major cause of automobile accidents. Drivers need to develop a sense of "relativity" regarding speed. Forty miles an hour on a lightly traveled road may be safe under some conditions but dangerous under others. Depend on common sense rather than on the speedometer. Adjust speed to conditions and obey prescribed regulations.

Improper signaling—Know what you are doing when you signal. The other person has a right to assume you know your business. Always signal when stopping, turning or pulling away from the curb.

Running out of line—In heavy traffic stay in line. When one cuts around the line, collisions are usually serious because one usually speeds up to get ahead Remember, it is hard to gauge the other fellow's speed.

Turning—In turning, alertness means everything. Give the pedestrian the benefit of every doubt in going around corners. Remember that he has a legal as well as a moral right to a safe crossing as long as he has started with the "go" signal. This right has been judicially established by the higher courts.

Grade-crossing dangers—Stop, look, listen and live.

Faulty mechanism—Be certain that the car is in good mechanical condition. Check the brakes and the lights regularly and give the car a thorough going over at least once or twice a year for hidden defects.

Intoxication—It is cheaper in the long run for the alcohol addict to take a taxi.

Mental hazards—Inattention is a common cause of highway accidents. Daydreaming, window-shopping and enjoyment of scenery are not indulged in by the careful driver.

Sudden stopping—Brakes will stand only a certain amount of punishment. Sudden stopping is dangerous and should be avoided except in emergency. Sudden stopping often causes skidding and an upset.

EXAMINATION of brakes on cars shows that for the most part little if any attention is given to their mechanical condition.

Tests of brakes in several States where automobile inspection is compulsory have shown that only about 20 per cent of the cars could meet the legal requirements when they were brought in for the annual or semiannual inspection. Maladjusted lights are another serious problem. Inspectors found that more than 60 per cent of the cars tested failed to meet safety standards. Bad tires are the third most serious of the elements that lead to accidents.

As long as carelessness is its ally, Death will stalk the highways, and the appalling toll of automobile fatalities will continue.

Copyright by Public Ledger

MELODY is BACK

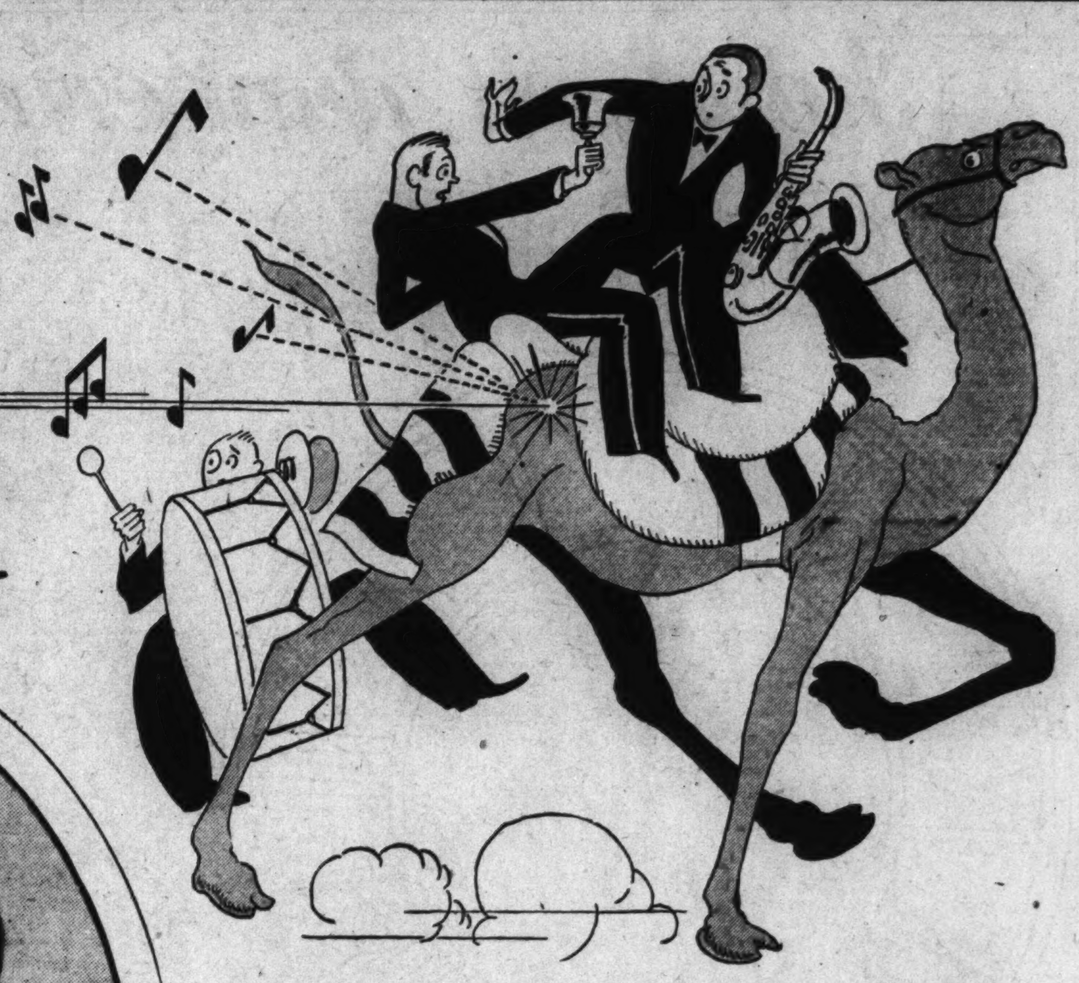

Advent of "Three Point Two" Puts End to Staccato Rhythm, Hot-Cha and Nonny-Nonny Songs, Says Gene Buck, Czar of Tin Pan Alley

By Carol Bird

Gene Buck, president of the American Society of Composers, Authors and Publishers, who says "hot-cha-cha" songs are passing in favor of more genuine melodies

FLAMING torch songs, the "hot-cha-cha" and "boop-boop-a-doop" singing and the "hey-nonny-nonny" behavior of entertainers are definitely out, in the realm of music. They were appropriate for the jazz age and the speakeasy era of bitterness and disillusionment, when bootleg beverages burned holes in the linings of stomachs and demanded hot, knowing songs as accompaniment.

But now that it appears as though happy and more rational days are really here again, foaming beer, the drink of mild refreshment, has replaced the contraband stuff, and beer gardens with their family parties flourish, the trend is toward the more melodic song, the one filled with sentiment and old-time romanticism. The wheel of the song cycle is turning backward and we are due to hear the strains of Strauss and Bach and Chopin again.

Camaraderie has replaced the clandestine, sophisticated and secretive meetings in "speaks" of prohibition days. As a result, the public is staging its friendly gatherings out in the open, in old-time beer gardens and chummy rathskellers, and around the family piano.

In consequence of all this, people are surfeited with watching hot little numbers wiggle their bodies, snap their fingers, roll their eyes suggestively as they urge all and sundry to "Give Me More Love" or to "Be Just My Man." They are in the mood for something less sophisticated, something more restful and tender. "Oh, Promise Me," "Gypsy Love Song," "Mighty Lak a Rose"—this is the kind of song fare which is growing in favor today.

GENE BUCK, president of the American Society of Composers, Authors and Publishers, called the "czar" of the song writers and the "Padre of Broadway," himself a writer of more than 300 songs, declares the knell has already sounded for the "hot-cha" songs, and expresses the reasons why.

"Songs that really live, those of pure melody and rich sentiment, are in favor today," says Mr. Buck. "People are weary of staccato rhythm, sophistication, hot stuff, the sly innuendo. They want something melodious and musically refreshing now; songs that will stir their feelings, arouse their dormant emotions, make them forget past hard times, cynicism, sophistication, and the sense of futility engendered by all these. They want their former belief in the beautiful and simple things of the world restored, their belief in love and romance for example."

Gene Buck, who is one of the most popular men on Mazda Lane because of his many years' service to the men and women of his profession and because of his kindliness and his delightful personality, is a native of Detroit. Before he became the leader in the world of composers he was an artist. He set out for New York in 1907 and became associated with Florenz Ziegfeld, an alliance that continued until Ziegfeld's death. Gene Buck wrote and helped produce twenty editions of the "Follies" and sixteen editions of the "Midnight Frolic."

He has written more than 300 songs, among them "Tulip Time," "Sally, Won't You Come Back?" and "Hello, Frisco." He has collaborated with Victor Herbert, Dave Stamper, Jerome Kern, Raymond Hubbell, Rudolph Friml, Mischa Elman and many other well-known composers.

He has been a producer on his own. He has been president of the A. S. C. A. P. for more than ten years, protecting composers and song writers against piracy, which means about twenty-four hours' work a day! He is also a member of the council of the Authors League of America and a director of the American Dramatists League.

He is married to Helen Falconer, formerly leading lady for Fred Stone, and lives in Great Neck, L. I., with his wife and two sons.

"Rhythm in song numbers has been stressed in the last ten or more years," said Mr. Buck, discussing the present-day song trend. "Now those jazzy, rhythmic songs are passing, along with mah jong and technocracy. It is my belief that the melodic song is on its way back. In fact, it has already arrived. I refer to the kind of song that is filled with pure melody, the type that is immortal. It is quite comprehensible, when one realizes what the world and mankind have been through during the last ten or more years, that writers should have paid more attention to rhythm than they did to melody. Most people were in too cynical a mood to care for melody or sentiment.

"BUT we are emerging from that phase of existence, and a new song cycle is the result. Romance, sentiment, the simple and natural emotions are finding their way into the new melodious tunes, and the public, I am sure, will be eager to respond to them. We are soon going to hear—and sing—the sort of songs that live forever in people's memories, the kind that send their appealing, tuneful refrains through the mind again and again, long after the last notes have died away.

"What sort of songs are these? Well, songs like Victor Herbert's 'Kiss Me Again' and 'The Gypsy Love Song'; 'The End of a Perfect Day,' 'Sylvia' and 'Just a-Wearyin' for You.'

"Every one went haywire on torch songs, 'hot-cha-cha' and sophisticated, cynical, wiseacre numbers, and also those filled with phoney sentimentalism. Now there is a reaction. People want something melodious, genuine. I suppose in time the public will tire of this new material, too, and something novel and different will have to be created.

"The trouble is that as soon as some popular hit has been put over, whether it be a book, a song, a play or a motion picture, a whole tide of imitations is then on the way. I call it 'cow bell achievement.' Some one rings the bell and the herd follows suit in quick succession. Then the public is swamped with one kind of entertainment, and the result is that it grows surfeited.

"BUT ever so often a pure work of genius flashes forth, and in the line of songs this sort of accomplishment has undying appeal. 'Valley of the Moon' is one of the popular songs today, and it is of a semisentimental nature. 'Let's Call It a Day' is another new melodious song from a Broadway play which every one is singing and playing now, and finding it delightful. Jerome Kern, one of our greatest living composers, wrote 'Old Man River,' now in great favor. It was this song that opened the door for a whole list of 'river' songs which go rippling their melodic way along in public favor.

"I think there will be a great revival of Victor Herbert's music. He was one of the greatest musicians ever developed in America. He had good taste, a legitimate musical background and a natural sense of melody. His type of song, the beautiful waltz, the light operetta music, are all on their way back, and more power to them!

"One of the greatest songs ever written in the melodic class was Ernest R. Ball's 'Mother Machree.' That song will never die, as will the meaningless 'hot-cha-cha,' flaming rhythm numbers of recent years. 'Mother Machree' was a popular song, written originally for Chauncey Olcott, and it will have everlasting life largely because of its true melody, its moving sentiment, its glorification of motherhood. They will be singing that song fifty years from now, just as they will sing 'Old Man River' a half century from today.

"George Cohan's 'Over There' is another song number that future generations will be familiar with and will like. It was one of the few American songs that captured the spirit of the war. 'There's a Long, Long Trail' was another popular war song. Its author, Stoddard King, newspaperman, died just the other day. England produced 'It's a Long Way to Tipperary,' which is another war song whose life span will not be brief. But it remained for Cohan to dramatize the bugle call.

"A GREAT many imperishable melodies, the kind that we are beginning to hear again, are born of a situation. However, oddly enough, not a single thoroughly great song has been written out of the so-called 'depression.' The nearest we got to it was 'Brother, Can You Spare a Dime?' which caught on and achieved a measure of popularity.

"We have had no really great plays, either, during this period of economic woe, but things will look up again, and we will be enriched by really fine things in the arts: better songs, plays, books.

"It has been said that nothing great ever arises from anything but pain. But I do not agree with this theory. I think the creative artist requires an atmosphere of happiness, serenity, to do really great things. Pain and worry and trouble are stultifying.

"I think the return of beer is going to do much to bring back a happier mood to mankind. It will also do a great deal to put out the flames of the torch song, so popular in the last few years, by-product of the stressful times. Beer in itself will not accomplish the miraculous change, but the psychological influence of the return of beer will. A more joyous spirit will be restored to a people who for years had legislated away from it this simple liquid refreshment. Beer and beer gardens and the family life engendered by all this will bring people together again in good-natured comradeship, as in years gone by.

"Speakeasies are actually made not for the social but for the solitary life, the sneaking, clandestine meetings, the sick headaches, not for the wholesome, out-in-the-open conviviality of by-gone years and, happily, of the present day.

"FAMILIES can now get together and sing the old songs and the new ones not only in the places where beer is dispensed but at home, where they can once again play the piano and listen to numbers fit for the ears of the youngest and the oldest members of the house.

"The neighborhood beer gardens, it is hoped, will once again foster good music. It was in these same beer gardens, in the olden days, that one heard the finest kind of music, by the masters: Wagner, Liszt, Lehar, of 'Merry Widow' fame. Music from the light operas was popular then, as will be again now that times have changed and moods are lighter and merrier. Beer will do a great deal, indirectly, for the culture of the country, despite the fact that some people think beer a plebeian drink."

Copyright by Public Ledger

Some of America's foremost composers and song writers. Left to right, Irving Berlin, Jerome Kern, the late Victor Herbert, Gene Buck, the late John P. Sousa, Harry von Tilzer and the late Charles K. Harris

Look what's coming in FASHIONS

Travis Banton, Who Creates Clothes for the Elite of Hollywood, Here Shows You What the Picture Stars Will Wear

Lilyan Tashman, left, wearing black cire with ruching of black velvet. At right, Adrienne Ames in a costume of white crepe with cape and muff of ostrich feathers to match. In the center is Travis Banton, designer of the fashion creations

Helen Vinson in an outfit of black net boasting of scattered discs of black sequins. A jaunty shoulder-cape is carried out in the same material

Carole Lombard in a tailored mode that will be important in fall fashions consisting of a simple frock of heavy pink satin. A coat of the same material cut along the lines of a man's Prince Albert is used

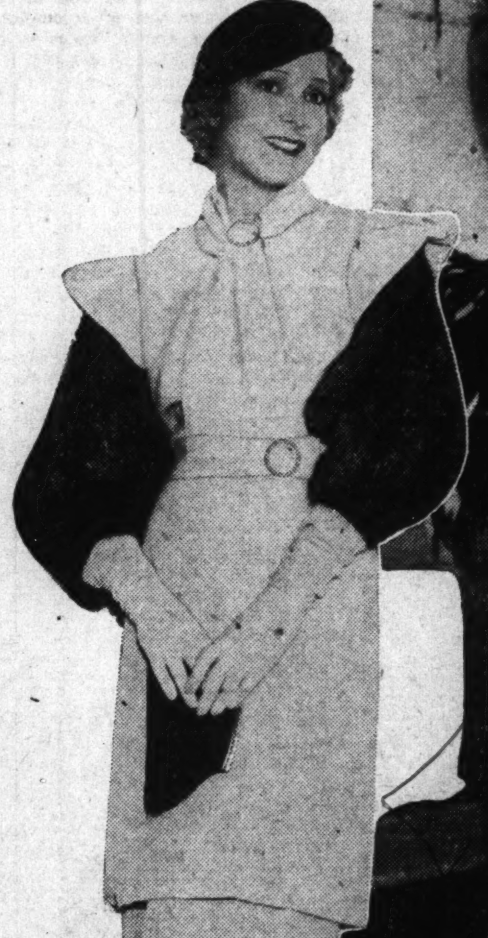

A beige wool suit worn by Helen Vinson. The sleeves are accomplished in mink, the skirt is knife-pleated, and the beret is brown velvet

By Alice L. Tildesley

LOGIC and common sense are the best guide to what-to-wear, according to Travis Banton, who creates clothes for picture stars on and off the screen.

"You are well dressed only if your clothes are worn at the correct time and in the right place," he explains. "A very smart satin gown and beautiful chinchilla wrap may be the last word in fashion, but it's in bad taste if you wander down Hollywood Boulevard or any other main street in it.

"If you are conspicuous, you can be sure you're wrong.

"The other day I stood on Hollywood Boulevard waiting to be picked up by my car, and in five minutes I saw half a dozen women pass dressed in variations of the trouser vogue.

"There are places and occasions when I think it's a very good idea for a girl to wear slacks, hiking or riding costumes, but they add nothing to the comfort and convenience of shopping and most certainly they aren't beautiful.

"The women I saw were none of them slender, and slacks are definitely for the slim woman. They wore ridiculous combinations of garments with their trousers—satin shoes, fancy straw hats, lace blouses—instead of strictly sports things.

"If I had to make just one rule as to wearing slacks, I'd say: 'Don't!'

"Use common sense and you won't go far wrong in dress."

THERE were no slacks shown at the fashion revue held at Mr. Banton's hillside home, where five of the loveliest girls in Hollywood acted as models to display creations for fall.

"I am using trains on all formal evening gowns," observed the designer. "Paris went in for trains during the spring season, and seemed not to find them awkward. I do not believe American women will object to them. But if you find managing a train difficult, then by no means wear one. The well-dressed woman must seem at ease in her clothes.

"I like very long dresses for evening. But for daytime wear I think ten inches a good length. A strictly tailored suit may be eleven inches and still look well, but length depends to some extent on the height of the wearer. Look at yourself in a long mirror and decide the length that gives you the best lines. Formal afternoon gowns should, of course, be longer."

Adrienne Ames descended in a frock of two shades of delphinium blue, with a cape and muff of pale blue ostrich feathers.

"Feathers belong to a woman's wardrobe," commented Mr. Banton. "I plan to use a great deal of glycerin ostrich, which is very decorative and gives an effect of peacock feathers very flattering to the wearer."

Helen Vinson entered in a beige wool street suit with three-quarter-length coat. Pleated epaulets extended over the puff sleeves of mink, giving the effect of very broad shoulders.

"Yes, the broad shoulder still prevails," said the creator. "It's going to be difficult to take them away from women, now that they realize that broader shoulders make the hipline look smaller.

"But you can get the same effect without confining yourself to puffed sleeves and epaulets. Sometimes a straight line across the neck extending out over the shoulders will do it; sometimes a loose top to a dress and a straight, slim skirt get the effect.

"Enormous puffed sleeves aren't very practicable for fall and winter wear because there's always the problem of crushing them under wraps. But wraps can be designed to give the effect. Ruches and big collars make shoulders seem broader, too. Claudette is wearing something that shows what I mean."

Claudette came in, garbed in a long plain black velvet coat with a flaring ruche of white velvet. She discarded the coat and resumed the white ruche over a simple white evening gown.

"Wait a minute and I'll come back in a black ruche," she beamed. "Both ruches belong to this outfit and either can be worn with the dress and coat."

"You can do the same thing with fur," elaborated Mr. Banton, aside. "Have your fur collar or stole made detachable, and when you slip off your wrap you can keep the fur as an adjunct to your gown.

"I'm a little tired of the puffed sleeve. It has been overdone. But it will still be worn. The three-quarter sleeve—or perhaps seven-eighths would be better—is my favorite sleeve at present. It has a smartness that is very attractive. Gloves, of course, are an essential part of a costume with such sleeves. I am not going in for fancy gloves, however.

"Velvet gloves are good, but not the figured gloves. Black taffeta gloves, if they form a definite part of the costume, look well, but tricky gloves are simply annoying. Polka dots and stripes give you the feeling of too much—as if you had eaten a whole box of candy at once.

"I like the swathed neckline—Carole has one in dusty pink chiffon and Lilyan in white satin—both of them open at the back.

"A too-short neck can't stand this, so I have designed a square neckline for women whose necks are not long. Bring the material up closely at each side and then cut it in a square in front. You can experiment with the line and make it as low or as high as is becoming to you.

"Square necks have been out for some time, so they have the virtue of novelty.

"I am interested in straighter silhouettes. The long, tube-like dress is very new and I shall use it a great deal. Here is an example."

CAROLE, attired in a pale blue dinner suit, entered.

The coat was three-quarter length and the blouse pale pink, with pin tucks and bell sleeves. Skirt and coat were tailored and very straight, giving the effect of "hobble-skirt" style, although there were pleats below the knees.

"I like the tailored style in evening clothes on a stunning girl like Carole," commented Mr. Banton. "She has another outfit for formal evening affairs, a simple, low-backed dress in pink chiffon worn with a coachman's coat of garnet velvet made like a tuxedo.

"The richer the material, the more simple the style, is a good rule. I expect to go in for elaborate materials this year—brocades, silver cloth, white fox furs and so on—but when these are used there must be no 'fussiness' to the costume."

Lilyan Tashman floated in. An Arab cape that slipped over her head fell to her elbows in front and drifted to the ground in back. The cape was of white crepe lined in dark red, and was worn over a very simple white frock.

"Capes are very good," said Mr. Banton. "The cape gives a woman a feeling of dash. She looks romantic in it and she feels that she does.

"I use the short cape, like the feather ones worn by Adrienne; the long classic cape that drapes about the wearer, like that worn by Helen Vinson over a silver-striped gown; jaunty flaring capes and fur-trimmed ones.

"I THINK this is to be a season of clinging gowns and the cape is very good over them.

"Hats will be small for the coming season and will come down farther than they have done, although some of the hair will show. The most popular type is the crushed beret shape, sometimes with a small visor, which may easily become a small brim, sometimes without a brim. Very high hats are out.

"Tunics and peplums will be very good this season. They hide big hips, and that is always a great advantage.

"You can use peplums with a suit, too. A correctly cut suit is always part of a good wardrobe. But if you cannot afford to have a good tailor cut your suit, do without the suit!

"Don't let some one else tell you what length your suit coat should be. Stand before a mirror and take stock of yourself and note what the short coat does for you. Then try the long one, or the flared one, and take that which is most flattering.

"I am getting away from bias cuts and flares in daytime clothes and think women generally will find the straight lines more becoming.

"Women are going in for a lot of hardware this year—copper, nickel and wooden accessories seem to be the thing. There will be nickel buttons, copper ornaments, wooden bags and so on. Perhaps that interesting note to a simple outfit can be found in something of this sort."

Copyright by Public Ledger

Harry Jarrett, alias Earl Smith, and his wife, the former Mary Sellers, of Atlanta, Ga.

Dares DESERT PERILS for Year of Freedom

Escaping Convict Spends Twenty-two Days Fighting Hunger, Thirst, Heat, Dodging Bloodhounds and Armed Guards—Now He Is Back in Prison Cell

By Fred Denton Moon

TWENTY-TWO days in the desert without water or food. Most of the time running to shake off the dogs and mounted men that clung to his heels like shadows. "But," the speaker declared, reaching through the bars to touch the hand of his pretty girl-wife, "it was worth any hardship not to have been in prison these past seventeen months."

He might have been an escaped convict-soldier from the Foreign Legion's bataillon d'Afrique, this wiry, sunburned young man who dared the desert, thirst, hunger, heat, loneliness, bloodhounds and armed pursuers to win a brief period of freedom. But no, he was simply Harry Jarrett, fugitive life-termer from the Arizona Penitentiary. He had been recaptured a few hours before by Atlanta detectives, who waited at his home for him and his wife of a little more than a year to return from a neighborhood movie.

HARRY JARRETT, alias Earl Smith, is a photographer by trade. Before he became involved in the crime which sent him to prison and, more recently, during his seventeen months of liberty, he led a pony from door to door and invited children to mount the pretty little animal while he snapped their picture. It was this profession, gentle though it seems to be, that got the 29-year-old photographer mixed up in a murder in Phoenix, Ariz., in 1931. And it was through his camera and pony that detectives trailed Jarrett to his quarters in Atlanta.

"I was born in Fort Worth, Texas," Jarrett said. "I've been in the novelty picture business ever since I was big enough to lug a camera. I've worked all over the West and South, posing kids with my ponies—I guess I've made pictures of thousands of kiddies. I never had a moment's trouble of any kind until I landed in Phoenix two years ago

"My partner then was a pretty tough egg. I'd been trying to break with him. But we were in debt and business was bad. so we stuck together. We were 'broke' when we got to Phoenix, and my partner remarked that he was going to raise some cash if he had to stick up a bank. However, I didn't think that he was in earnest about committing a robbery.

"One evening, as we were returning to our room on the outskirts of Phoenix after an unprofitable day, we passed a drug store. The proprietor was closing up for the night. My partner told me to walk on, that he was going to stop in and buy some cigarettes. He went back and shook the door, and the druggist let him into the shop. A moment later I heard shots. It ran back and entered the drug store. My buddy was lying on the floor beside the cigar counter. I turned him over on his back and found that he was bleeding in four or five places. He was dead.

"I could hear the druggist groaning, and presently I located him between two of the counters. He was covered with blood, too, but he sat up and pointed his pistol at me. I told him that I wasn't going to harm him, that I was his friend, and he gave me the gun and asked me to call a doctor. I had already picked up the other gun, and I stuck both of the weapons into the pocket of my coat.

"When the police arrived and saw the blood on my clothes, they placed me under arrest. I told my story, but the fact that I had the two weapons in my pocket was against me."

JARRETT, charged with participating in the fatal hold-up, was brought to trial and sentenced to life imprisonment. He went to the penitentiary at Florence, Ariz., protesting his innocence, and swore when the doors clanged upon him that he would escape within a year or die in the attempt. As a matter of fact, he made his sensational dash for freedom exactly four months later, daring death in a dozen guises to carry it through to success.

"Shortly after reaching Florence," he explained, "I discovered that my cellmates owned a hacksaw. I proposed we form a partnership and escape together, and we set to work immediately to carry out a plan which I outlined.

"Early in the evening of December 7, 1931, we cut the bars of the outside window of our cell, dropped to the ground and broke into the prison carpenter shop and then built a ladder of scrap lumber long enough to scale the forty-foot wall which surrounds the prison. To the top of the ladder we tied a rope by which we could lower ourselves to the ground outside the wall.

"The guards began to shoot before we reached the top of the wall, but we scurried up the ladder like a trio of monkeys, took our places at the rope and slid quickly to the ground on the other side of the inclosure.

"By this time the whole prison was aroused, and as soon as we disappeared over the wall the outside floodlights were turned on. They lit up the countryside as bright as day, and the machine guns in the watch towers opened on us. We scattered in different directions.

"I hadn't taken a dozen steps before the machine gunners found my range, and bullets began to whistle all around me. I saw a shallow ditch off to one side of my path, and I made a long dive for that.

"WHEN I finally decided that it would be safe to get up and take to my heels again, I almost collided with a man who was running for dear life. It was a chap named Hunter, one of my pals. I flagged him down, and he told me that the other fellow had turned back and given himself up as soon as the shooting started. His surrender was a serious blow to our plans, for we had been counting on him to guide us out of the country. Neither Hunter nor myself had any idea where we were.

"While we stood there, panting and trying to decide which way to turn, we heard dogs baying and realized that pursuers were already on our trail. We started running again.

"As we went ahead the country became rougher, and when the dawn broke we discovered that we were in the middle of a desert. Sand and rock stretched away as far as we could see in three directions, and away off on the eastern horizon we made out a range of low mountains.

"We were both aching with thirst when the dawn came, and after the sun rose we suffered agony. Hunter had seen a movie in which men lost in the desert cut open a cactus and drank the juice, but we could find no such plants growing in our desert. We tried chewing sprigs of mesquite, which was unpalatable to say the least, and then we switched to the little pear-shaped fruit that we found on some of the cactuses.

"Along about noon," he went on, "we heard the dogs again. I climbed to the top of a high rock and, looking back, discovered a large party of horsemen closing in on us. It was too late for us to run, so we dodged behind a patch of mesquite and stretched out flat on the rocks The rocks were so hot from being exposed to the sun that they actually blistered our bodies.

"A few minutes after we reached cover the dogs came up, then the men. There were about fifteen dogs and twenty or thirty men. Hunter and I thought the game was up, and we were ready to surrender if the dogs came around the mesquite. But evidently the animals lost our trail at the point where we took to the rocks. Presently the whole outfit turned back."

The second day in the desert was a repetition of the first, except that the fugitives did not encounter the posse. But early the third day, as they drew near the beckoning mountain range, they again heard the mournful baying of the bloodhounds.

"We started to run," Jarrett continued, "but Hunter soon lagged far behind. He had had an operation a few months before, and after two days and nights of exposure and thirst he was completely exhausted. I told him to hide among the rocks until nightfall, and then try to reach the mountains alone. Then I turned and backtracked on our trail for a mile or more in order to make the dogs chase me. When I heard them coming, I turned off at an angle and took to another long shelf of rock, where they soon lost my trail."

Jarrett never saw Hunter again after the fugitives parted near the foothills of the mountains.

A FEW nights later the bloodhounds chased Jarrett again, and about the fifteenth day a horseman almost rode him down as he lay asleep in the shade of a wilted cactus. Whether this rider was a member of the pursuit party or some lone traveler of the wasteland, Jarrett never knew, because he remained under the cactus, afraid to lift his head, for hours after the horseman had passed on.

"After nightfall of the twenty-second day I crept up to a ranch and lay beside the watering trough for hours, drinking and bathing my parched skin. Then I went to the barn, where I found an old pair of overalls. In scouting around the moonlit barnlot I found a hen's nest that contained three eggs. I ate them raw, and they made me deathly sick."

About the middle of the following day, Jarrett heard the baying of dogs in the distance. He knew that the rancher had found his discarded tatters and set a fresh posse on his trail, so he again hid in some bushes.

Jarrett explains that he waited until midnight before he crept from his hiding place and set off up the road, which presently led him to the outskirts of Phoenix. There he found friends who sheltered him until he recovered from his long trek through the wilderness. Then he went to New Orleans, where he again entered the picture-taking business.

"THAT'S where I made my mistake," he declared. "If I had gone into some other line of work, I never would have been captured. It was the picture-making business that led to my undoing."

Which is more or less true. For in Chattanooga, Tenn., fifteen months ago, a series of burglaries in the neighborhood where he was working with his camera and pony led to Jarrett being picked up on a charge of suspicion. He was soon released, but as a matter of routine the Chattanooga police took his fingerprints. Later these prints were forwarded to the National Identification Bureau in Washington, where some alert clerk discovered that the Chattanooga photographer was a fugitive from the Arizona Penitentiary.

Meanwhile, fourteen months ago, Jarrett, using the name "Earl Smith," took his pony and picture-making outfit to Atlanta, Ga. There he met and married an attractive, auburn-haired girl. He and his wife were returning from an evening at the movies when detectives, working on the clue of the Shetland pony, placed him under arrest.

Jarrett is now back in the penitentiary at Florence. Both the husband and wife hope for an early reunion through the gubernatorial pardon for which Jarrett's attorney is suing.

Copyright by Public Ledger

Mrs. Harry Jarrett first met her husband when he invited her to pose for a photograph on his Shetland pony. Fourteen months later she learned that the roving photographer was a fugitive life-termer from the Arizona Penitentiary

The Gods of MOUNT EVEREST Again thwart MAN

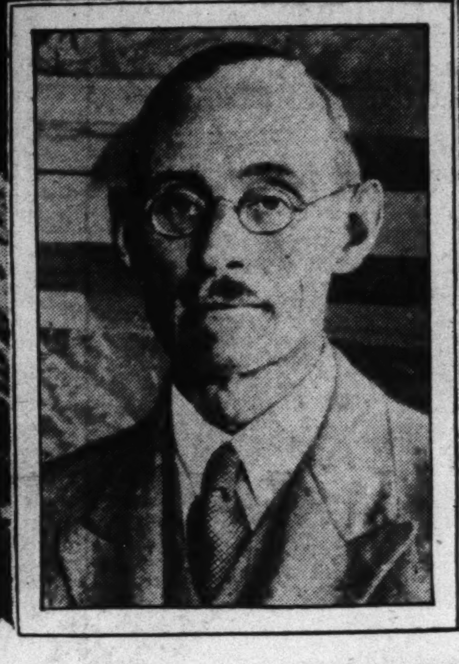

Hugh Rutledge, leader of an expedition that abandoned its attempt to conquer Mount Everest

Tibetans Believe Rutledge Expedition Failed Because English Aviators Disturbed the Deities Who Guard a Magic Chair Left on the Mountain Peak by Padma Sambhava

By James Williams

ATOP Mount Everest, the sacred mountain of the Tibetans, the gods are angry no more. They are chuckling, so contend the superstition-bound natives in the valleys below the wind-swept, snow-capped peak * * * chuckling because they have again repulsed man's attempt to set foot on the "roof of the world."

True, man flew over the mighty peak this year, but the real conquest of the mountain still remains to be achieved, and it is possible only by climbing.

It was the warm, treacherous, Indian Ocean-brewed monsoon that forced the Rutledge Expedition to abandon this year's attempt. Each summer the monsoon comes slowly northward and, when it reaches Chomolungma, as the Tibetans call Everest, it so completely changes the character of the mountain that if men are seeking to scale its sides at the time, they must retrace their steps, for to continue would be courting certain death.

In a single day the warm winds from the southwest have brought about the melting of huge snowbanks, crumbled glaciers and turned troughs of ice into fast-running streams. They were responsible for the snowslide which took the lives of seven Sherpa porters of the 1922 expedition and, two years later, they brought about the thaw which prevented any further attempts to find the two strangely missing mountaineers, Mallory and Irvine.

BUT THE primitive natives of Tibet take no stock in such a logical explanation of why the 1933 expedition was turned back.

Their lives regulated by the mores of the lost black ages when demonology, sorcery, human sacrifices and cannibalism reigned supreme, they believe it was because the gods of the Sacred Mountain were defied.

Not by Hugh Rutledge and his adventuresome climbers, however, for each of them bore the blessing of the venerable Sang Rimpoche, Chief Lama of Rongbuk, whose monastery is a shrine dedicated to the towering mountain.

Instead, it was the fliers of the Houston Everest aerial expedition, flying over the peak before the Rutledge party commenced its attempt to scale its treacherous slopes, who roused the gods to anger and caused them to take vengeance on the Englishmen who came on foot, the Tibetans say.

Flying higher than the birds have flown, the Marquess of Clydesdale, Lieutenant Colonel L. V. Stewart Blacker, of the British Army; Flight Lieutenant David F. McIntyre, of the Royal Air Force, and S. R. Bonnet, motion-picture cameraman, were able to look down not only on the hitherto unconquered peak but also on the deities who are supposed to dwell there.

To the Tibetans it was an unpardonable insult to the gods, no matter how great a scientific achievement the Englishmen and the rest of the modern world consider it. Not only did they rise higher than the gods but the roar of their motors disturbed the quiet which, legend says, must always be preserved in the realm of the deities of the sacred mountain.

And that is why there has grown up a conviction in the childlike minds of the natives in the valleys that the gods in revenge flung the door of their unapproachable abode shut in the face of Rutledge and his companions.

THERE is another fantastic explanation, too, of why this year's attempt to conquer the summit of the world's highest mountain ended, like the preceding expeditions, in failure. It finds its genesis in the legend of the magical chair which the Buddhist apostle, Padma Sambhava, is supposed to have left on the mountaintop.

Centuries ago, before the teachings of Buddha became the faith of the Tibetans, a Chinese Princess of the Tsang dynasty married the King of Tibet, Srong-Tsan-Gampso, the legend relates. The Princess was a devout Buddhist, and she prevailed upon her husband to invite the Indian Buddhist saint, Padma Sambhava, to Tibet to convert her adopted people, who then possessed only the devil worship of Bom.

Across the towering Himalayas by sky came the Buddhist saint, and while the Bombo Lamas, who dwelt at Rongbuk brewed angry storms in an attempt to turn him back, they were unsuccessful. They called upon the evil spirits, and they, likewise, could not conquer Padma Sambhava.

In desperation, then, the devil-worshiping lamas challenged him to a race to the summit of Mount Everest, so tradition has it. The start was to be made at daybreak, but the Bombo Lama knew not the meaning of fair play or sportsmanship. In the dead of night, while Padma Sambhava slumbered, awaiting the dawn and the start, he stole out of the monastery and commenced the ascent, riding on a magical drum.

The followers of the Buddhist apostle were greatly concerned. But not so Padma Sambhava. When the Bombo Lama was halfway up Everest, he counseled: "Fear not, because just as soon as the sun's rays come, so shall I start."

And he did. At least, that is the legend. He placed his chair on a sunbeam, and, sitting in it, was conveyed majestically to the "roof of the world." The Bombo Lama met a terrible fate on the mountainside, and the spirits of the mountain kept his drum. Now when the rumble of a rock avalanche is heard in the valleys the natives know the spirits are beating the drum.

As for Padma Sambhava, he descended safely and the teachings of Buddha became the faith of the Tibetans. But in descending, he left his magical chair behind.

And this magical chair, so many of the superstitious believe, is the real objective of all the expeditions that attempt to reach the summit of Everest. It was what the Rutledge Expedition was really seeking, they contend. But the gods guard it zealously and are well prepared to turn back all who attempt to wrest it from the spot where Padma Sambhava left it centuries ago.

BE THAT as it may, another year, at least, must now elapse before a new effort can be made to reach the summit of the world's highest mountain.

But even if an expedition is organized next year, it may not be possible to obtain Sang Rimpoche's permission to attempt the ascent. And no start is ever made up the hazardous slopes of Everest without first obtaining the permission and blessing of the Chief Lama of Rongbuk.

During the eight years since 1925 he refused to allow mountaineers to make the attempt. The gods of the sacred mountain were slumbering and could not be disturbed, he decreed. But this year he decided that the deities had rested long enough, and so permission to make the climb was granted Hugh Rutledge and his mountaineers.

Venerated far and wide among Tibetans as the incarnation of the nine-headed god, Chongraysay, Sang Rimpoche dwells in a monastery sixteen miles from the foot of Mount Everest. It is a collection of low, flat buildings, in front of which stands an immense chorten, a cupola-like monument built in terraces and crowned by emblems of the sun and moon, symbolizing the light of Buddha's teaching illuminating the world. Rock-hewn cells, where hermit monks dwell in solitude and meditation, dot the hillsides.

In his interesting book, "Story of Everest," Captain John Noel, the British explorer, tells of one tremendous reputed saint who has been sealed up in a rock beneath Everest, dwelling in darkness for fifteen years, meditating, sitting motionless year after year. Once a day brother monks bring a cup of water and a handful of barley to this self-isolated priest. They leave it and retrace their steps. When they are gone a hand steals out of a hole in the wall of the hermit's cell and grasps the food. The hand is muffled. It is because not even the light of day may touch the skin of the holy hermit.

THERE is probably no stranger place in the world than the abode of the guardian of Mount Everest. It is there that the weird masked monks of Tibet dwell; and there, too, that the fantastic devil and ghoul dances, designated to teach Tibetans what sort of spirits, good and bad, they may encounter in the hereafter, are performed.

The monks who engage in these dances are clad in aprons of human bones, their masks are grotesque, and they dance to weird music produced from drums made of human skulls.

For years it was impossible for a foreigner to reach the Chief Lama of Rongbuk, much less obtain his permission to climb the hazardous slopes of the sacred mountain. The passes into Tibet were guarded by hostile soldiers, and behind them the lamas in their mountain monasteries ceaselessly spied on foreigners. Often they captured and tortured intruders.

In 1913 Captain Noel disguised himself as an Indian and, accompanied by a few hillmen, crossed the mountain barrier into Tibet by little-used passes. Suffering from excessive heat and rarefied air by day and by night camping on glaciers while the thermometer dropped to below zero, he pushed to within forty miles of the foot of Everest, only to be forced back by a troop of Tibetan soldiers.

But after the World War, when the Royal Geographical Society and the Alpine Club sent out an exploring party, General C. G. Bruce won the favor of Sang Rimpoche and secured his permission for the Britons to make a try for the peak.

BRUCE was a diplomat. What is more, he knew the ancient traditions and legends of the Tibetans.

He combined diplomacy with his knowledge of Tibetan folklore, and convinced the Chief Lama of Rongbuk that he desired to get as near to heaven as possible. In order to do so, he told Sang Rimpoche it would be necessary for him to stand on the summit of Everest.

The Chief Lama was impressed by the Englishman's words. He saw the logic of them, and not only did he grant permission to make the climb but also he blessed every member of the expedition.

But far more view the climb as an insult to the gods who dwell on the sacred mountain. And so, to make amends for this insult, a great pilgrimage is trekking from Lhasa to Everest this summer, intent upon paying homage to the gods. Each year there is such a pilgrimage, but seldom, if ever before, have so many devout Tibetans taken part in it.

Nowhere in the world can a pilgrimage such as this one be found. It is a pilgrimage of prostration, one which demands a degree of religious devotion and patience beyond the ordinary man's capacity. Stretching himself at full length on the road, the pilgrim touches the earth with outstretched hands, and marks it with his fingernails. Then he rises and walks forward to that mark and repeats the process.

Over and over it is done. It is a back-breaking, tiring ordeal, but the deities of the great peak must be appeased.

Copyright by Public Ledger

Romantic LOVE is up to WOMEN --PEGGY FEARS

What Men Like

"YOU will find that an older man who has already achieved success and has established a place in the world is quite content to let a woman do the talking and to flatter her.

"A younger man needs some one who is a responsive audience and cheer leader. When he finds a woman to whom he can talk all evening and who tells him what a clever man he is, she begins to be something big in his life," says Peggy Fears.

Sophisticated Man of Today Wants a Wife Who Can Meet His Whims, One Who Does Not Desire to Be His Slave, One Not Given to Too Much Flattery, Says ex-Follies Girl

By Lillian G. Genn

THE girl who would get on in this world must know three things, according to Peggy Fears. They are how to be glamorous, how not to give too much and how to keep your brains concealed. Possessing these and a few other tricks, she should have little difficulty in collecting her share of masculine scalps.

Miss Fears is an ex-Follies star who is now a theatrical producer. She is the wife of a millionaire realtor.

Seated in her New York home, she presented a smart appearance in a black dress with a scarf of crimson. She has large, dark-brown eyes and brown, wavy hair which she wears in a long bob. Her figure is slender and her voice is musical.

It was her singing voice which first won her an engagement on Broadway. In her boarding-school days she had sung in many amateur productions and she was ambitious for a career in singing. But her parents did not approve of it and they cut off her allowance when she ran away to try her luck on the stage.

She got a job to understudy the lead in "Louis the Fourteenth," a musical production, and one day when the prima donna was ill she stepped into her place After that, Florenz Ziegfeld signed her for three successive editions of "The Follies." It was when she was in Hollywood making a picture that she met her husband, A. C. Blumenthal. When she married she left the stage. Last year she went back to Broadway as a producer.

MISS FEARS is all that is ultra in the feminine type that she discussed with the interviewer.

"The sophisticated man of today," she said, "likes a woman whom he can prize; one whom he thinks is hard to get and whom it is a privilege to know. Then he cherishes his privileges, and as long as they remain difficult the woman may be sure that he will be at her feet.

"The modern man can't get excited about a woman who shows a slavish desire to please him and flatter him. He doesn't think of buying orchids for a woman who pursues him or whom he knows beforehand he can get. He wouldn't go to a game or a race if he knew in advance what the result would be, would he? The same holds true of love, which is, after all, a hunting game. What makes it thrilling and interesting, and lifts it out of the commonplace, is the uncertainty about it.

"Women have been so easy that they have ruined the field of romance and spoiled the men for themselves. They have made themselves ordinary by their readiness to cater to men and to submit to indignities.

"If a woman would use her intelligence, she would realize that it's fatal to give a man even a cigarette. She would make him do the giving. I don't mean that she should demand things But she would get what she wanted so subtly that the man would think it a privilege to do it for her.

"I believe that just as the day is over for the coy featherhead who rolled her eyes, so the 'good fellow' and 'the get-your-man' type of girl is now passe Men today want to dream their dreams again. They want a girl who captivates and holds their imagination, whose mind has the charm of mystery.

"Who are the women who have become popular on the screen? They are the Marlene Dietrich and Greta Garbo type. Women who are sophisticated and who have that aloofness and quietness about them that give them mystery.

"And on the stage it's Katharine Cornell who is popular. She is composed, self-sufficient and aristocratic-looking. Glamour is with her wherever she goes. A man has the feeling that to possess a woman of that type is something grand. It would give him a thrill to win her. He wouldn't feel that way if she pushed herself on him.

"The women who have enchanted men have never been the ones who openly pursued them. No, they were proud and aloof. A man had to work pretty hard before he could get a smile from them or kiss their fingers. That's the only time love means anything to him.

"I think it would be nice if we would return to some of the things of other days that made love romantic. And especially to the manners and morals That doesn't mean you need be a prude, of course, but a sort of be-yourself-but-behave girl.

"Women today have already gone back to the long, fluffy gowns, to the candlelight and soft music. But they would fit into the picture better if they would cultivate some decorum and refinement, if they would have an air of mystery about them.

"Women should also be careful not to drink too much. You see them going to the smart affairs looking so lovely and they come out looking disheveled and wilted. They have had so much liquor that their faces seem to drop And their conversation, if not their actions, is appallingly loose. There's nothing very alluring or attractive about such women.

"Is it any wonder that men have become casual about love? That there is no glamour to woman?"

THE modern maid, thinks Miss Fears should likewise learn to conceal her brains when with men. Not that the sophisticated man wants a dumbbell, but he cannot forgive a woman who flaunts her brains and her wisdom in his face She should subtly conceal them except when she is with women.

"A clever woman is more appreciated by women. They like to know her ideas and her opinions. A man, though, wants to feel that his brains and cleverness are greater. There are, of course, men who like a brilliant, witty conversationalist, but they are rare. The average man prefers a good listener.

"I find, though, that most girls are too impatient, too keen, to listen. They want to talk about themselves, to dissect their emotions or air their opinions. They want to talk even when they are on a hill watching the moon come up If a girl would learn when to keep still, the man might be able to preserve a few illusions about her. She would keep him guessing.

"Besides, the man is at that stage in life when he is battling to make his way in the world. He wants to pour his problems and his victories into some feminine ear. It helps him to talk about them, to win approval and flattery.

"YOU will find that an older man who has already achieved success and has an established place in the world is quite content to let a woman do the talking and to flatter her. That's one of the reasons why I like older men," smiled Miss Fears.

"A younger man needs some one who is a responsive audience and cheer leader. When he finds a woman to whom he can talk all evening and who tells him what a clever man he is, she begins to be something big in his life.

"Why is it you so often see the thin-minded gold-digger walking off with the best matrimonial prize? Because, having nothing to say, she at least tries to act like a good listener. She never does it with a bored air. She hangs onto every word and looks thrilled. There is flattery in her eyes and in her smiles

"And what is the man talking about that thrills her so? Chiefly about his business and his latest deal. The girl shows an interest for which he is starved. She doesn't try to belittle him or to bring the conversation to herself. Meanwhile, other women wonder what wiles she uses to turn such a hard-headed businessmen into an adoring zany. But it's nothing more than her ability to listen.

"The intelligent woman who knows how to listen could be twice as successful with men. For a sophisticated man usually doesn't like to be seen with a dumbbell."

MISS FEARS brought out, during the interview, that it was the lack of definite personality which frequently hindered a girl from winning social success.

"You find girls who are never satisfied to attract men in their own sphere. They want to attract all types. In order to do it they imitate some one here and some one there, trying to remake their personalities so that they can be popular with all men. The result is that they lose their own personalities and don't win an admirer.

"A girl should study what type she is and express it. If she is a demure Priscilla she should be that to her fingertips. If she is a baby doll, then she should be a baby doll. She should also find out what her most attractive characteristics are and glorify them. By giving her own qualities freedom, she will find she has developed a distinct personality.

"It isn't conceit to look at yourself in the mirror and watch your expression as you talk and watch how you walk. Irene Castle used to say that she learned a great deal about herself that way. The girls on the stage study themselves before a mirror. That's why they talk without bad mannerisms and walk with grace.

"I think that a few months on the stage would be valuable training for a girl. She would acquire poise and self-confidence which would help her better to express her personality. She would also develop a beautiful carriage and learn how to wear her clothes. The best-dressed women are not always those who spend a large amount on their clothes, but who know how to wear them, no matter how little they cost.

"A beautiful figure is more important to a girl than good features. It helps her to carry her clothes well and to give an illusion of loveliness. Men notice a figure before anything else. If it's an attractive one they don't pay so much attention to the face.

"I don't think men are clothes conscious. They don't know what sort of frock you have on. But they do notice color. When I wear a vivid color, men will turn around and stare; or my friends will tell me how attractive I look.

"A woman should experiment with colors to find those that hide her defects and bring out hidden beauty. Colors can make or mar her appearance. When material, color and style are suitable just for her, they will go a long way toward enhancing her individuality. And no matter where she is, she will look distinctive.

"I loafed for two years after I married," Miss Fears said, "and then I couldn't stand it any longer. Such a life makes a woman soft. She loses interest in what is going on in the world.

"Since my husband didn't want me to return to the stage, I decided to capitalize my great interest in clothes. But still I wasn't happy about it.

"I began to think of going into the talkies and was about to try for a part when a chance came along for me to produce 'Child of Manhattan.' I was just thrilled and worked day and night at it."

THE rest of the story is Broadway history. Her first enterprise broke records by being a tremendous success. She next launched "Nona," with Lenore Ulric, and "Music in the Air," and is working on "Champagne Supper."

"Women who are active before they marry," she said, "can't stay in the home and be happy. They've got to do something to round out their lives or they just go to pieces. Besides, men can say what they will, but a woman whose life is limited to her home becomes dull. She can't hold the interest of her husband very long. It's only people who do things who are themselves interesting."

Continuing, Miss Fears said, "A man has more respect for a woman when he knows that she can earn her own way any time. He is less apt to take advantage of her when she isn't completely dependent upon him. I know women who are very unhappy, and who stand a great deal from husbands because they can't leave them. They are desperately cornered.

"No woman should build her whole life on marriage. If she has a job, she not only has a safety-valve for her emotions, but something on which to build a new life."

"A clever woman is more appreciated by women. They like to know her ideas and her opinions," says Peggy Fears

Copyright by Public Ledger

Gleams Silver in the West

By THEODORA ALLAN

MEN to the right of her! Men to the left of her! Men behind her! Men on white-flanneled knees in front of her! Along the pathway to matrimony wandered and pondered Phianna Lee!

Wandered, yes! Pondered, yes! Not because she didn't want a husband, not because as yet she hadn't been able to find the man who had, without knowing it, long shared her dream castles.

Ronnie Rigby was the most persistent of all the pursuers, and after she had declined his proposals so many times that she lost track of the exact count, he surprised her by asking permission to introduce a "very particular friend."

"A swell chap, Phi," Ronnie promised, "a Greek god when it comes to looks, and brains that mean money. But you'll have to make up your mind quickly, because he's figuring on leaving soon."

Phianna made it emphatic that she wasn't interested in this friend for the simple reason that Ronnie's description tagged him as just another of the good-looking, good-natured, irresponsible playboys—and that wasn't the kind of a husband she wanted.

It was during the ensuing argument with Ronnie that she hit on the idea of secretly saying good-by to New York and spending the summer with her father in the family home on Nantucket Island.

Accordingly, her way first lighted by Broadway's man-made lights, and then by a luminous disc hung high in the midnight sky, she made her escape. Had she known what lay at the opposite end of that shimmering pathway laid down by a moon that gleamed silver in the west, she might have * * * but that is getting ahead of the story!

"Is he the man?" Phianna asked herself excitedly after her first encounter with Stephen Lanier. As for Stephen!—

"A neat girl," he told himself, "but she'll have to * * *"

A week later, while he was on the beach watching the scudding clouds with growing apprehension, Phianna came down from the house for a sail in her catboat. She wasn't any too skillful, and he warned her of the dangers of such a trip, with the whining wind chasing ominously black clouds across a rapidly darkening sky. He argued. She argued.

"Take your hands off me," she ordered sharply when he sought to keep her from freeing the boat, already straining at its moorings.

Stephen stepped back to escape a well-directed end of rope, and in that instant, still scoffing at his warnings, she pushed her frail craft into the teeth of the wind in time to escape his grasping fingers. Her mocking laughter rang in his ears.

Tramping the beach, Stephen halted to regain his breath and take a long look seaward. The sky was sullen gray, and beyond the stone jetty the sea ran choppy and high. White-capped combers raced shoreward in long swells. His surprised whistle was lost in the dismal whine of the wind as the sharp eyes caught sight of a tiny object tossed about by the racing waves.

Under his powerful binoculars, the black thing took definite shape. The catboat! A slip of a girl was wedged down in the stern, working frantically to keep the boat out of the trough of the waves that threatened every instant to engulf it completely. With a leap, Stephen was off toward the jetty, discarding his outer clothes as he ran. He won his battle with the sea and brought Phianna in.

A HUNDRED hands extended from the jetty to help him, but before he would leave the water, Stephen passed unconscious Phianna to warm and waiting blankets. Certain that she was in safe hands, he rushed for the locker room at the yacht club. Ten minutes served to remove all traces of the unexpected plunge, and in the lounge he found Phianna, stretched out on a davenport. As he joined the fringe of the crowd surrounding her, she drew herself up.

"Who * * * who pulled me out?" she wanted to know, still half dazed.

The chorus of voices that took up the answer made the reply unintelligible. Phianna rose unsteadily to her feet, her lips forming the question a second time. Waiting arms offered aid, and when she moved off surrounded by her friends, Stephen was forced to flatten himself against the wall to let them pass. As he did so, he caught the girl's voice saying:

"I could marry a man like that."

Phianna probably was not conscious of her chance remark. At least she did not know then whom it concerned, and so how could she be expected to know that the man involved might also have something to say?

The afternoon squall had no visible effect on the attendance at the weekly yacht club dance in the evening, and the lantern-lighted ballroom was comfortably filled when crimson-garbed Phianna put in her appearance.

Her eyes swept the floor in search of a familiar figure that was not there. How was she to guess that Stephen had planned his campaign more carefully than she had planned hers, after learning who her rescuer really was? How was either of them to know that there were others who planned?

But the best-laid plans sometimes go wrong, and Stephen's plans were no exception.

Weeks slipped by and the annual yacht club masquerade was the talk of Nantucket Town. Phianna saw Stephen several times. Always he behaved with perfunctory politeness. But that was every bit as far as the affair progressed, although it was no fault of Phianna's that a more friendly relationship was not established.

To make matters worse, she sensed danger. From where, or how, she couldn't exactly explain, unless it grew out of the walks during which she had seen Stephen patrolling the cliffs.

Always two men seemed to be skulking behind him. The first time she thought nothing of it. The next time, the appearance of the same men, strangers in the summer colony, excited her feminine curiosity. A third time brought matters definitely to a head and she made an effort to let Stephen know that he was being followed. A vain effort it turned out to be.

THEN came the night of the masquerade. Phianna had given it careful thought, and a pirate costume suggested itself as the quickest and easiest way of disguising herself. Luckily, the little costume shop was well supplied with pirate paraphernalia, and so, as a bold, bad pirate, Phianna joined the dancers.

Halfway through the third dance she caught sight of another costume strangely similar to her own. Pirate costumes were numerous, of course, but to find one so like her own in every detail was more than unusual. It was disturbing.

The coincidence and the seeming familiarity of the figure held a strange fascination for her, and when the music finally stopped she made her way to the side of the buccaneer.

The figure swept the floor in a low bow, but no word came from behind the black mask. Phianna returned the salutation, and after a long moment of embarrassing silence the orchestra struck up an encore. "We might dance," she suggested bravely.

Without a word the stranger offered his—or was it her?—arm.

The last dance, though, found them together * * * in a secluded corner of the porch. Stephen went for her wrap, leaving Phianna alone. Just as she reached up to loosen her mask she felt two strong arms encircle her from behind. She was drawn backward and downward before she had a chance to defend herself.

Next she was on the lawn beside the clubhouse, and a heavy hand clapped over her mouth, successfully smothering a scream. A moment later strong arms whisked her away in the darkness.

Between two men whose faces she was unable to identify in the mottled moonlight she was hurried over the cobbles of Main street and into one of the narrow, twisting lanes that make Nantucket famous. Safe from the glow of the old-fashioned street lamps, her abductors halted.

Without releasing her arms, one of the men reached over and jerked the mask from her face. An instant later she was blinded by the rays of a flashlight turned directly into her blinking eyes. Gasps of astonishment came from the men who held her. Then a guttural voice exploded: "Damn the luck, we've got the wrong one."

BEFORE she realized it she was free. Free and alone! The sound of rapidly retreating footsteps rang in her ears. Dim figures slithered away in the blackness.

Excited, afraid, her own French heels beat a wild tattoo on the cobblestones. In the yacht club lobby she found Stephen. The puzzled look in his eyes deepened into a frown as he took in the condition of her costume.

Without giving him a chance to question her, she drew him through the dark and deserted billiard room onto the porch. "Stephen," she blurted out unceremoniously, "a week ago I tried to warn you about two strangers who were following you. You wouldn't listen then. But you must now. Tell me, why are they trailing you, Stephen, and who are they?"

"What makes you think any one is following me?" he parried.

"You can't fool me any longer, Stephen. There's something wrong. How do I know? Because I was just kidnapped from this very porch by the same men who are after you. They mistook me for you because of the similarity of our costumes. Stephen, I demand * * *"

"You're hurt," Stephen interposed, catching the full import of her excited words. He pulled her close, caressed her hair and face and hands. "Tell me exactly what happened." His voice was insistent and yet soothing.

Phianna explained simply. At the conclusion of her hasty recital Stephen patted her hands reassuringly. "Some one's made a foolish mistake. Honestly, Phi, I don't think there's any cause to worry."

But Phianna was far from satisfied. In Nantucket town, where doors are never locked and where lawlessness is unknown, kidnapping are not a common occurrence. But clever Stephen! Before many minutes had passed, he had succeeded in turning the conversation into other channels. Soft strains of music from a distant radio, the shimmering sea and the midnight moon did the rest.

"Phianna," Stephen managed huskily after a long silence, "do you believe in love—love at first sight?"

"I do." She repeated the words as solemnly as though she were standing before a candle-lighted altar. No masquerading on either side as Stephen joyously gathered her into his arms, whispering, "The moment I saw you, I loved you, Phi, darling. I loved you and wanted you * * * to be my wife." The fragrance of her hair was all about him, he felt her soft body sway toward him and was encouraged.

"Stephen, dear, I do want to be loved," she admitted, when she knew that she ought also to be surrendering her lips, "but we must be sure. Oh, so sure, because I've seen so many others who * * *"

"Tell me you'll marry me, Phi, dearest. Whenever, wherever, however you say. Tell me you'll be my wife. I'll make you happy, honey. I'll move heaven and earth to please you if you'll just give me the chance. You're mine, Phi, mine * * * mine. * * *"

"In the morning, Stephen," she told him, "you may come for your answer."

"He is concerned, yes," her jailer admitted. "But you'll never see Stephen Lanier alive again"

PHIANNA'S room, when she finally reached it, was unbearably stuffy. However, it was only an instant's work to swing the French windows wide. As she turned back to the dressing table, her thoughts were too much concerned with Stephen to hear the movements of the two crouching figures that slipped through the open windows.

A silk cloth was thrust suddenly over her head and strong arms picked her up bodily. To scream was impossible. Kicking was equally futile.

She didn't know who was carrying her or where they were taking her, but of one thing she was certain: Stephen would be on the trail as soon as he discovered what had happened. Strange, indeed, how much faith she was putting in Stephen to take care of her!

"You don't think there's very much chance of any one following out here, do you?" she asked her captors sarcastically when they finally permitted her to walk. With the tang of the salt air growing stronger all the time, she knew that they were crossing the moors toward the open sea. A ship, perhaps!

"Well, you don't know the man who'll be looking for me," she predicted bravely.

"Don't be too sure about that."

Further conversation was out of the question because of the rough going, and to Phianna, in her high-heeled shoes, it was a distinct relief when a halt was finally called. Without comment, the blindfold was removed.

Before her, in the glare of the flashlight, she recognized the weather-beaten door of the old Tom Nevers Head Lighthouse, perched dizzily on the edge of the cliff. Beyond, invisible but audible nevertheless, the tempestuous Atlantic growled. Her captors conferred among themselves; then one of them hustled her into the structure that long since had been abandoned.

"Why have you brought me here?" Phianna demanded, roped to the box on which she sat.

The only answer was a grim smile.

"You can't frighten me," she hurried on, trying to steady her quavering voice in order to put up a brave front. "I demand that you tell me what this means."

"You interfered with our plans."

"Whose plans?"

"That doesn't make any difference to you."

"Stephen Lanier's plans?" she hazarded.

"He is concerned, yes," her jailer admitted. His face hardened at the mention of the name and he bent forward threateningly. "But you'll never see Stephen Lanier alive again."

"W-h-h-hat do you mean?"

"Twice you tried to warn him about us," the man was saying. "He was fool enough to disregard what you said. We can take no more chances with either of you. In the morning he will take his last walk along the cliffs."

"Y-y-y-ou mean?" Frenzied fear was in her voice and her eyes.

THE man nodded. "His body will be found on the rocks below the cliffs. A bad fall. You will be beside him. It will be too bad, for he was such a promising young man and you such a a beautiful young woman.

"Dead girls, like dead men, tell no tales," he reminded her. With this cold-blooded prophecy ringing in her ears, Phianna was silent while the man untied the rope and motioned her toward the narrow, circular stairs.

"You can wait up there until * * * until it is time."

The sputtering flame from half a candle revealed the outline of the dingy room to which she climbed. A broken chair offered the only chance of rest. Wearily she dropped into it, while her jailer lit a candle and stuck it in an old bottle.

Expertly he examined the knots that held her wrists, and, apparently satisfied, fastened the free end of the rope to a bolt in the floor.

How long she slept Phianna didn't know. The candle had burned dangerously low. Outside it was raining, the wind had freshened and the sea growled more ominously than ever. Through a dirt-streaked window she caught sight of a grim, gray sky. Morning had come at last, bringing with it * * *?

The answer was not far away. Suddenly Phianna knew that heavy steps on the stairs had aroused her. A minute later and her jailer shambled close, his dirty fingers fumbling with the rope that held her prisoner. His breath and body reeked of liquor and perspiration. In the dim light his blood-shot eyes leered close. There was more than lust in that look.

Like a tigress at bay, Phianna waited, measuring her chances. When the last knot was loose she would spring from the chair, head and shoulders down, in the hope of knocking the man over and escaping down the stairs before he recovered his drunken senses.

That spring was never made! To Phianna's straining ears came the sound of stealthy movements from below. One look told her that the beast beside her had not heard. Was the stranger downstairs Stephen? Or the other kidnappers?

"Stephen! Stephen! Upstairs!" shrilled suddenly through the old lighthouse.

The bearded man was sickeningly close now; the stench of liquor nauseating. A hairy paw closed over one slim, white wrist. "Stephen Lanier cannot help you now. He is dead and your time has come, too." The voice was eagerly triumphant, the eyes gleaming.

Madly, Phianna fought to free herself. Madly but futilely. "Stephen, Stephen. Help * * * upstairs."

After all, was there some one beside herself and the jailer in the place? Afraid of what she might see, and yet unable to keep her eyes closed any longer, Phianna dared a look. Was it an apparition?

At the head of the stairs crouched Stephen Lanier.

The bearded ruffian saw him too, and was the first to speak. "Like a cat, you have nine lives, eh? Well, this will be your last one," he snarled, teeth and hands clenched.

In a great leap he was at Stephen's throat. Phianna screamed a warning and instinctively turned her head. They clinched, swayed dizzily and crashed headlong down the rotted steps. Phianna dropped to her knees at the top of the stairs.

The fighters were at death grips below her, and she was their prisoner, for in falling they had carried most of the stairway with them. She could only look on and shudder as her abductor slowly but surely fought his way atop Stephen.

UNHESITATINGLY she lowered herself through the opening in the floor and hung in the air as the fighters rolled beneath her. Then the floor was clear and Phianna a crumpled mass in the wreckage of the stairway.

Her groping hands found the rounded surface of a post from the broken guard rail. Stumbling to her feet, the club in her grasp, she swayed toward the fighters. Wild-eyed, she waited until her chance came, none too soon. Stephen's eyes bulged from their sockets. Phianna raised the club and struck. Once! Twice! Three times!

Gradually, the bullet-like head slipped forward, the death grip on Stephen's throat loosened visibly. Still gasping for breath, Stephen helped to roll the inert body to one side.

Long minutes they remained in each other's arms. Then, suddenly, roughly, Stephen pushed the girl from him and staggered to his feet. Outside the wind had increased in violence, driving the rain against the windows with the staccato sharpness of rifle fire.

The roar of the pounding surf was deafening, but in spite of it came the answer to Phianna's terrified question, almost before she could voice the words.

The floor beneath them trembled. From under the rough planking came an ominous rumbling and grumbling. With trembling arm, Stephen indicated the wall opposite them. His lips moved, but without sound. Phianna did not need to be told what was happening. As they watched, a crack appeared in the concrete wall just above the floor line. Rapidly it moved upward, widening dangerously.

Stephen caught Phianna, but halfway to the door she halted his frenzied rush, indicating the motionless body behind them. Every instant the crack zigzagged upward, all the time widening rapidly and threateningly. Already the room had begun to fill with the suffocating dust of the crumbling walls. Below, the rumblings increased.

Between them they managed to drag the heavy body into the open and away from the old tower. Behind them came a deafening roar as the walls collapsed. And the sea, its forces finally mustered in a titanic effort, had destroyed the beacon that for years had cheated it of its prey.

At the edge of a gaping hole in the side of a cliff, searchers found three unconscious forms half buried in what was left of the Tom Nevers Head Light. The structure itself was gone, but in an excavation that had served as a cellar the searchers discovered packing cases that revealed surprising treasures when opened.

"I'M GOING to marry him," Phianna told her father later in the day when they were alone.

"You're a wise young lady." Then, after a pause, "Are you sure, Phi, that you know him well enough to——"

"Lifeguard here in the summer reading law in New York in the winter. Plenty of prospects and——"

"Lifeguard, rot! He's Stephen Lanier Foxx, of the United States Secret Service, sent here to track down a gang of rum-runners and dope smugglers. Between the two of you, you've done it."

Fog and rain were gone. The wind and waves had subsided and, with arms entwined, two figures moved slowly down the beach in the silvery pathway spread by the midnight moon across the soft sand and shimmering sea.

"And we're to be married in October," Phianna murmured.

"Home or church, precious?"

"Home, here, of course. Dad will give me away—and be glad to, in return for you as a son-in-law. Your sister will be maid of honor, and for best man we'll have——"

"Ronnie Rigby," Stephen suggested.

Phianna turned in startled amazement. "You know Ronnie, too?"

"Know him! Say, young lady, I'm the fellow he tried to introduce you to, the one you deliberately ran away from. And another thing, it was Ronnie who adroitly suggested that you come to Nantucket." Stephen told her before he folded her in his arms.

High above, the moon gleamed silver in the west.

Copyright by Public Ledger

Keeping Cool

VIGNETTES OF LIFE

By J. NORMAN LYND

Registered U. S. Patent Office Copyright, 1933, by Public Ledger

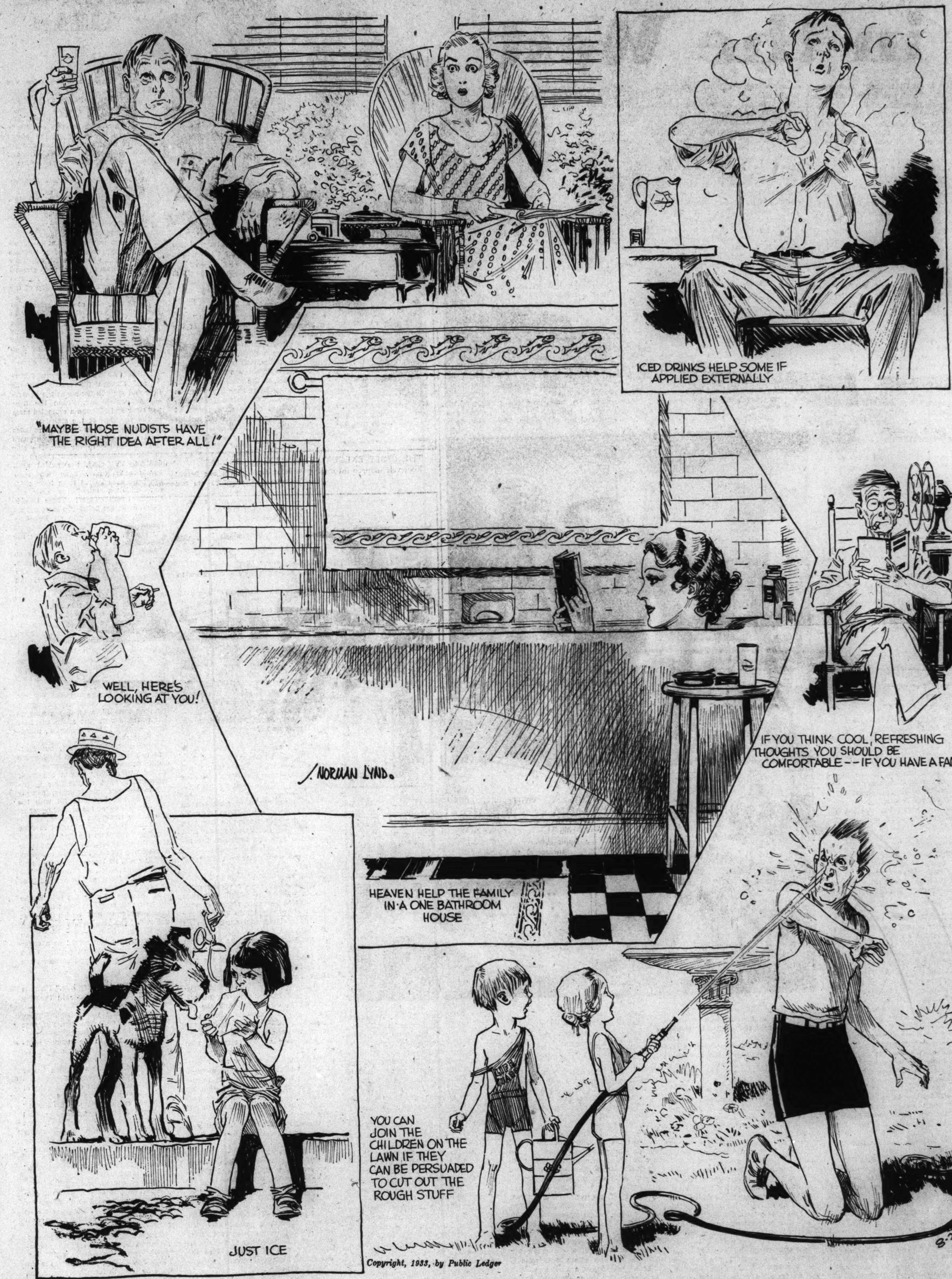

Copyright, 1933, by Public Ledger

FOR THE WASHINGTON POST BOYS AND GIRLS

The Junior Post.

SECTION OF THE WASHINGTON POST

WASHINGTON, D. C., AUGUST 20, 1933.

Junior Post Boys and Girls Prepare to Return to Books as Vacation Days Near End

Ding-How, of Hydegree, Offers Special Prize for Pets' Poem

Dear Junior Post Boys and Girls:

Here we are in the last month of summer and only a few more weeks remain before September, the first fall month. How time does fly! It does not seem long ago since we closed our school books for the summer vacation. Now we are thinking of opening them again, for September is the first school month for many boys and girls. The editor of The Junior Post is always pleased to learn that most of the boys and girls who write for The Junior Post as well as those who read it like to go to school.

Of course, no one likes to work and study all the time. It is perfectly natural to enjoy summer vacations. What a good time many of The Post boys and girls have had this summer. The letters, stories and poems they have sent in show this very plainly.

The editor of The Junior Post is also pleased because The Junior Post writers, artists and poets keep up with events and make their work timely. We have such an array of really nice drawings, poems and stories on Washington and the country around here that we may publish them all in one number. Anyway, hurry up and send in some more because there will be prizes for them.

Ding-How of Hydegree is offering a special Pets' Corner prize this week, a prize of $1 for the best poem on a pet. It must be original and written on one side of the paper. Ding-How has asked Mike Great Dane and Sandy Orkney Terrier Gordon to help him read his contest mail so every poem will be carefully considered.

A special prize of $1 is also offered for the best drawing of some outstanding event of August. The first Sunday in September a prize of $1 will be awarded for the best story on the happenings of the present summer.

Many plans for this winter are being made by the editor of The Junior Post with a number of prizes for special important numbers of The Junior Post.

The editor will also pay attention to the birthdays of great men and women. So keep a careful watch and send in nice stories along this line.

The editor would like letters from Junior Post members telling how many years they have been writing, drawing for and reading The Junior Post. Perhaps in this way we can find out which boy or girl has been reading The Junior Post for the longest time. Of course, some of our Junior Post members have passed the age of 18, and while they still read The Junior Post they no longer have their stories and drawings printd. We always like to hear from these young men and young women and will be glad to print their letters. They encourage the younger boys and girls.

EDITOR JUNIOR POST.

A Drive Through Virginia.

One fine day this summer dad, mother and I packed a lunch and were off for a drive through Virginia. Over Rosslyn Bridge, then on the Lee highway to Fairfax. Many truly delightful country scenes flashed by. Contented cows, grazing quietly in the meadows, were framed against a pretty background of dark green trees.

We passed through many towns on our way to Fairfax—Clarendon, Cherrydale, Falls Church. The suburban homes were all very charming, with the gardens riotous in color. And then in Fairfax the courthouse, most imposing structure there. On we drove through the lovely country. Sky so blue, fields so green and the air so fresh and pure, for we were gradually ascending onto a higher level.

At Warrenton we stopped and ate our lunch. Everything tasted splendid, and so after a short rest we were off again, this time headed toward Front Royal. The scenery became more beautiful and the air delightfully cool; you might say almost chilly. But after the hot city, pure, cool, country air was a relief.

The mountains loomed ahead of us, and soon we found that the car had progressed up into the mountains. The valley below was gorgeous. It took one's breath away just to look down at all the beauty. Well-laid-off fields, trees so green, large haystacks and an occasional house here or there.

We arrived in Front Royal and discovered it to be a thriving town. People hurried to and fro busily. We drove down to the Shenandoah River, and the whole scene was enthralling. The silence of the surroundings, the river flowing quietly below us. We finally tore ourselves from the spot and proceeded into the town once more. But it had started to rain, and we did not sojourn long there, but started on the homeward trip.

Although it rained very hard, after the weather cleared up the mountains discarded their mist, and the sun shone brightly down in the valley. Everything was more beautiful than before.

We arrived home that evening, tired but happy, after driving through the mountains of old Virginia.

ROSEMARY DERMODY (age 14).
440 Sixth street southwest.

"THE BOSS." Awarded $1 cartoon prize. Drawn by Ray Dean, 17, 1513 E street southeast.

At Twilight.

Slowly the glowing sunset fades away. Bit by bit the flaming orange, brilliant pink and yellow, give way to a deep purple, that discloses to one's eye the evening star. Twinkling, blinking in the sky above, it brings a message to all creatures. A gospel of peace and happiness to flood the hearts of human beings. "Rest," says the shining carrier; "let the joy of evening ease from your brow the tribulations and cares of a busy day."

This hour appeals to most every one. Children pause in their play to watch the coming evening; men and women relax and forget their many duties while enjoying the glorious sunset or watching for the first star. Somehow the noise and bustle of the day is gone. A quiet hush descends upon mankind.

Every one is supremely happy during this brief period, the point where day changes into night—at twilight.

ROSEMARY DERMODY (age 14).
440 Sixth street southwest.

AFRICAN OASIS.

Star Gazing.

When the earth has donned its darkness
Pausing, I gaze up above,
To behold the starry heavens,
Where God has displayed His love.

I become speechless, for words cannot tell.
The beauty of the Milky Way,
Or that of the dazzling, twinkling stars
Up in the heavens, at play.

ELLEN BEATTY.
Savage, Md.

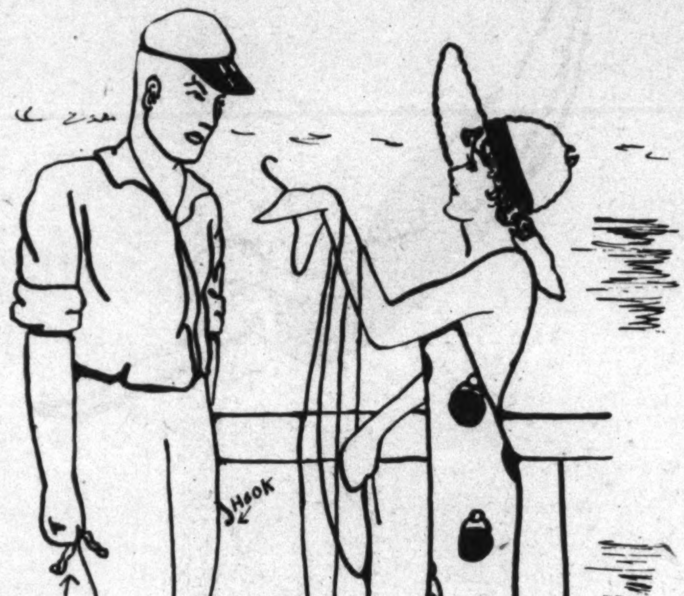

"PLEASE BAIT MY HOOK!" Drawn by M. Rittue.

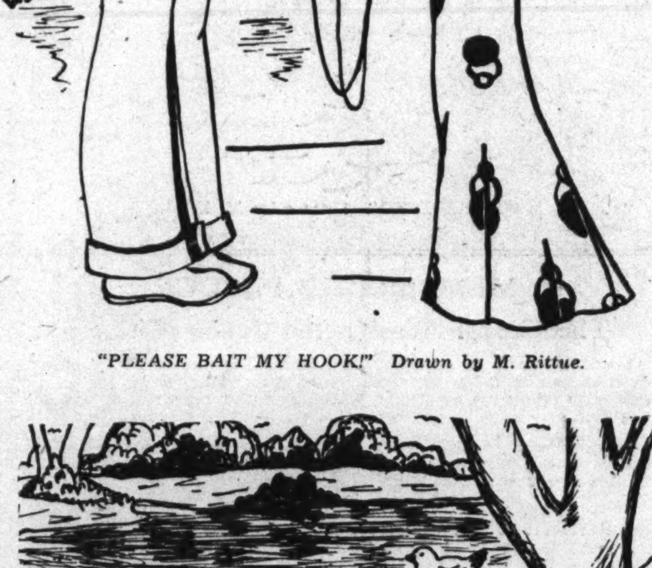

"PASTORAL." Drawn by Violet Rea.

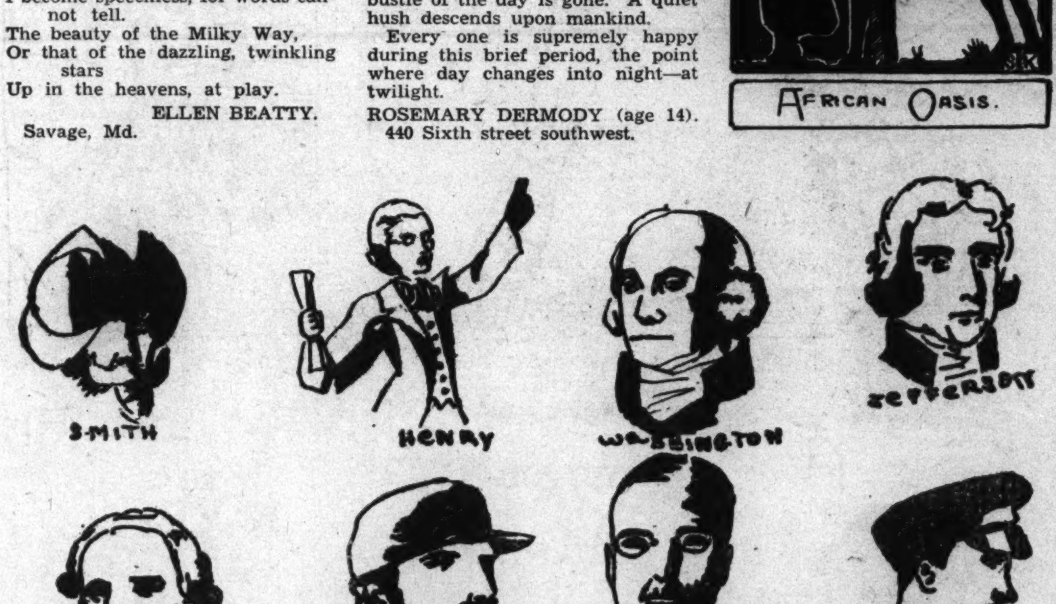

MEN IN THE HIGHLIGHTS OF HISTORY WHO WERE ALWAYS AT THEIR POSTS. Drawn by Nancy Vest, Alexandria, Va.

In the Editor's Letter Box

Dear Editor; I enjoy reading The Junior Post very much because in it there are stories for children of all ages. I like the flying and adventure stories. I enjoyed the sea story of the cabin boy last Sunday. I am sending you some pictures which I drew myself. If I am successful with these drawings I hope to start sending in pictures and stories which will be about conservation, about saving and preserving wild life.

I am also sending in some pictures about scouting with a sketch of Lord Baden-Powell, originator, chief scout executive in England and chief scout of the world.

Preservation of wild life is taught in the scouts and it should be taught to everyone, not only scouts. Here is hoping that you find my contributions suitable to be published in The Junior Post and here is luck to you and your little paper. Very truly yours, JOHN AMANTE.
664 Irving street northwest.

Dear Editor: Thanks for publishing my letter Sunday. I appreciated it very much. I am inclosing two poems. The one titled "Buzz" is dedicated to a little boy that I know. His real name is Morris Rooney, but everyone persists in calling him "Buzz."

I am going to send in a suggestion for improving The Junior Post next week and I hope that I shall win a prize.

Lindy and Nellie are both sick. In fact, Lindy is very ill. It seems as though we have had bad luck with our dogs this summer. Poor little Lindy says be sure and tell Ding-How that when he gets better he will write him a long letter.

The best of wishes for a real successful Junior Post from
ELLEN BEATY.
Savage, Md.

Dear Editor: It made me very happy to see my drawing, "The Butterfly," in print.

My weekly contribution is a cartoon, which I hope you will publish if you think it is worthy. Hopefully,
J. A. CAROLYN KITCHENS (age 15).
18 Military road, Cherrydale, Va.

Dear Editor: Thank you for publishing my many poems and entries and for the prize recently awarded to me. I find that to date I have had 58 entries published in The Junior Post. Yours truly,
KARL H. STELLO.
Beltsville, Md.

Dear Editor: I received my membership pin. I am very happy now to call myself one of The Junior Post.

May I wish The Junior Post lots of luck and success? Sincerely,
MARY E. MacLENNAN (age 11).
985 Stratford avenue, Bridgeport, Conn.

Dear Editor; Once more I am competing for a prize in your little but wonderful paper. This time it is another story, and I hope I will be as successful this time as I have in the past. Here's wishing your paper still more luck, and once again I want to thank you for everything.
Sincerely, yours,
ROSE WINTERFELDT (age 14).
811 E street southwest.

Dear Editor: Hurrah for the newer and better Junior Post. I am sure that everyone of the members of our paper is enthused over the fine improvements.

I have enjoyed my summer vacation very much. Although most of my time is employed in reading, I have endeavored to learn the art of household domestics. Daddy, mother and myself also have taken many interesting and enjoyable trips.

My best wishes for the success of The Junior Post. Sincerely,
ROSEMARY DERMODY.
440 Sixth street southwest.

John Marshall

While the Revolution had severed the tie which bound the colonies to the mother country and had established the independence of the United States, the task of organizing and consolidating the new nation yet remained to be performed. The Articles of Confederation, though designed to form a "perpetual union between the States," constituted in reality but a loose association under which the various Commonwealths retained for the most part the powers of independent governments. In the treaty of peace with Great Brtiain of 1782-83, strong national ground was taken, but the general government was unable to secure the execution of its agreements. The public debt remained unpaid for want of power to levy taxes. Commerce between the States, as well as with foreign nations, was discouraged and rendered precarious by variant and obstructive local regulations. Nor did there exist any judicial authority to which an appeal could be taken for the enforcement of national rights and obligations as against inconsistent State laws and adjudications.

These defects were sought to be remedied by the Constitution of the United States.

Among the organs of government created by the Constitution was one supreme court, in which, together with such inferior courts as Congress might from time to time establish was vested "the judicial power of the United States." This gave the Supreme Court many powers to enforce the laws.

But at the time when the Constitution was made the importance to which the judicial power would attain in the political system of the United States could not be foreseen. The form was devised, but like the Nation itself, its full proportions remained to be developed. In this development, so far as it has been made by the judiciary, one man was destined to play a prominent part. This man was John Marshall.

John Marshall was born September 24, 1755, in Fauquier County, Va., at a small village then called Germantown, but now known as Midland, a station on the Southern Railway, not far south of Manassas. His grandfather, John Marshall, the first of the family of whom there appears to be any record, was an emigrant from Wales. He left four sons, the eldest of whom was Thomas Marshall, the father of the Chief Justice.

In 1780 John Marshall was admitted to the bar and in 1781 he began his practice in Fauquier County.

When this great man's death occurred the whole Nation was grieved to know that "the second maker of the Constitution" had passed away, as Marshall was sometimes known.
CATHERINE FISH (age 13.)
Leonardtown, Md.

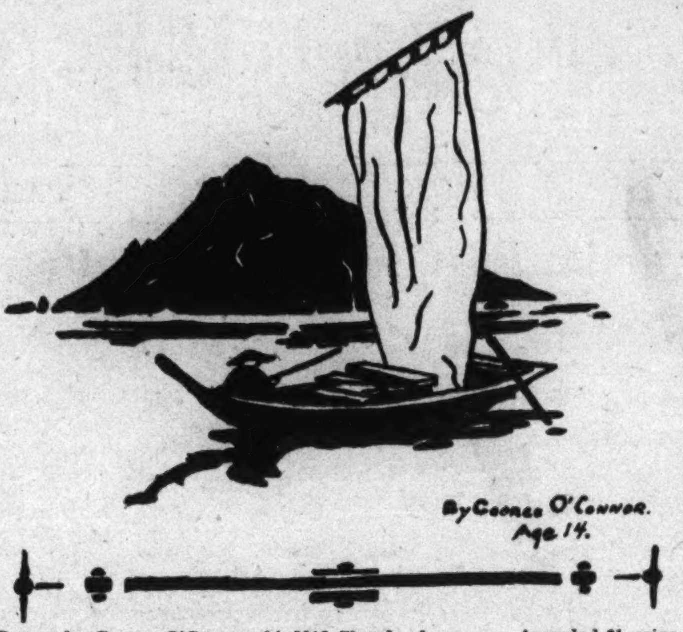

Drawn by George O'Connor, 14, 3313 Cleveland avenue. Awarded $1 prize.

Drawn by John A. Huhn, 648 Sixth street.

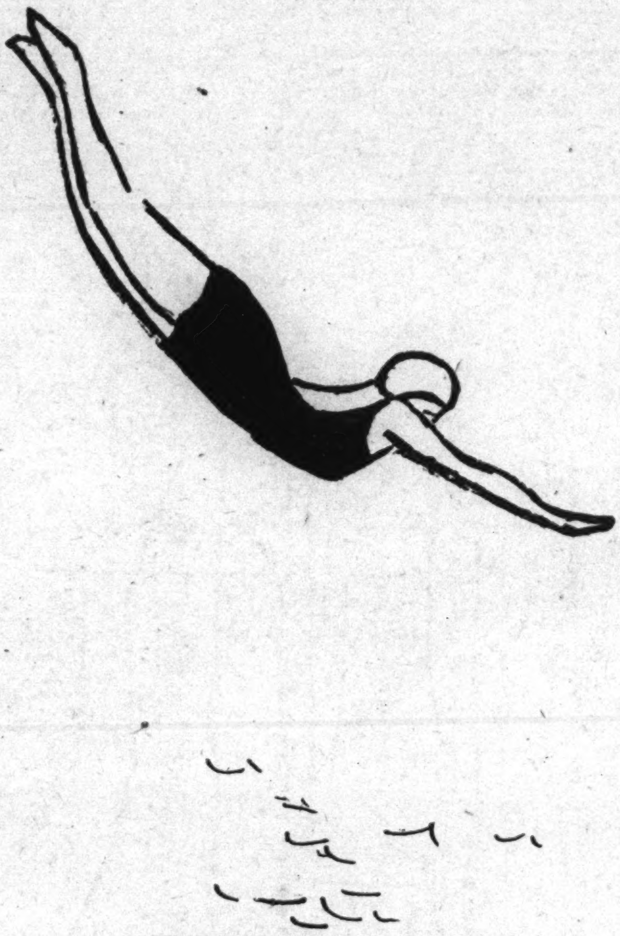

"SWAN DIVE." Drawn by M. E. M.

"NOW I'M HAPPY!" Drawn by Charlotte W. Rea.

Drawn by Cal Trinner.

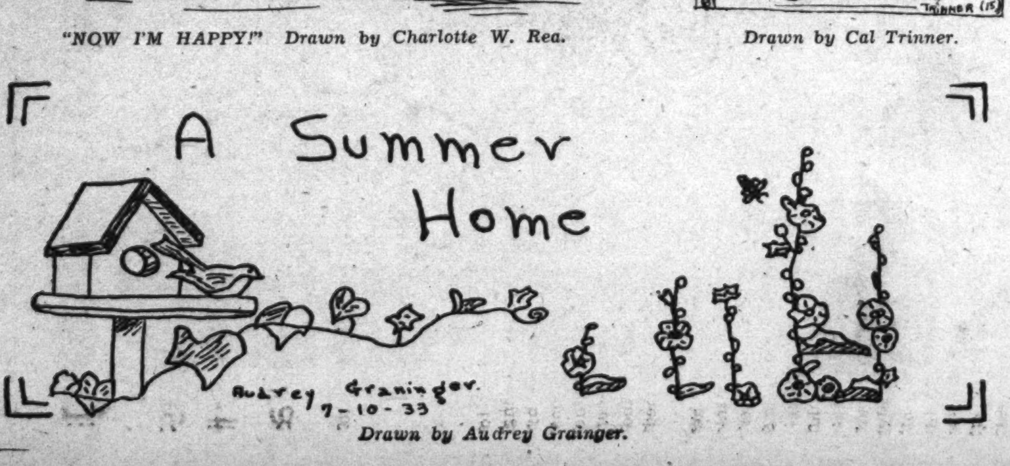

Drawn by Audrey Grainger.

MEMBERSHIP PLEDGE

The George Washington Junior Citizens

I will try to be a worthy Junior Citizen of the United States of America and to follow the example in right living, truth telling and service to others set by George Washington and other builders of this Republic.

In every way possible I will strive to live up to the Code of the George Washington Junior Citizens and hereby apply for membership in this new Junior Post Club.

Name ....

Address .... Age..........

School .... Grade ....

If you are between the ages of 12 and 18 years fill out this pledge and mail it to "The Editor, Junior Post, Washington Post, Washington D. C.," and membership card will be sent to you.

The STAMP ALBUM

A hobby is a fine thing for boys and girls as well as for adults, and stamp collecting is a splendid one.

There is no hobby aside from stamps that you can use in so many ways. It will increase your knowledge of history and geography, encourage you in travel, teach you the customs and heroes of other countries, and what is happening in the way of current events.

Another advantage is that you can be a stamp collector regardless of your finances or time at your disposal.

Perhaps one of the oldest stamp collectors is Edwin Forrest Sawyer, of Newton Center, Mass. Mr. Sawyer, who is 85 years old, has been an active stamp collector for more than 70 years.

The service of a great Pole to the United States at the time of the American Revolution will be commemorated in a stamp in honor of the 150th anniversary of the admission of Gen. Thaddeus Kosciusko to American citizenship. It will be placed on sale on October 19.

Mail carried on historic air flights has an enormous value to the stamp collector. Gen. Balbo and his air squadron on the Italy-to-America flight carried a mail the stamp value of which was estimated to be worth $31,000. At Newfoundland 8,000 copies of the current 75-cent airmail stamp were surcharged for use on the Balbo flight with a higher value of $4.50 and sold for three days prior to the arrival of the fleet.

Ship Stamps of the World.
Bolivia.

High up on the Alta-Planicie or great Bolivian tableland, lies Lake Titicaca, one of the world's highest navigable lakes. The plateau near the lake has an average elevation of 12,650 feet. This plateau is a great lacustrine basin where once existed an inland sea with an outlet to the east through the La Paz gorge. Now this plateau is dotted with several lakes of varying size and with many small streams feeding into them. Lake Titicaca is fed by several of these small streams and its discharge is through the Desaguadero River, a sluggish stream that is navigable for small craft. Lake Pampa Aullaguas is the second largest lake of the plateau and is 505 feet below the level of Lake Titicaca. There are several islands in Lake Titicaca and the largest of these, bearing the name of the lake, has highly interesting archeological monuments of a prehistoric civilization, probably of the Incas.

Lake Titicaca belongs to both Bolivia and Peru, and on this lake steamers ply between Bolivian ports and the Peruvian railway port at Puno. The first of these steamers was packed in bit by bit on mule back over the mountain trails and assembled in the lake.

The first boats to travel this interesting and picturesque lake were small boats or canoes of the Incas. These native boats are of semi-basket construction, the main part being made of native grass twisted into rope and this rope tightly warped to the preceding layer. The boats are water-tight and capable of carrying three or four passengers if necessary. A home-made paddle is used to propel and steer the boat. The sails are of reed grass tied together in mat fashion. The sail is raised and lowered by means of a wooden pulley and rope arrangement on a mast.

There are only two ship stamps of Bolivia. No. 113 shows one of the canoes sailing on the waters of Lake Titicaca and issued in 1916, No. 194 is the same stamp with the surcharge of a new value in 1930.

A Stamp Collection.

My stamp collection is composed of some twenty-five hundred stamps. These stamps have been gathered since 1930, as it was then that I began collecting stamps. I started my collection by buying a thousand mixed stamps. Since then I have built up my collection mostly by trading my duplicates for those of the many other collectors of my neighborhood. Also some of my stamps have been bought from approval selections and packets.

My stamps are all carefully hinged and mounted in two large loose-leaf albums. My first album had many extra sheets added as my collection grew until it could hold no more. I have just started my second album. The pages are very large and if I do not have at least five stamps from a country I do not put them on a separate page for that country, but put them on a page for miscellaneous stamps from that continent.

I have a general collection but am especially interested in United States stamps and particularly commemoratives. Besides collecting stamps from different countries, I try to get as many map stamps as I can. I have map stamps from the following countries: United States, Australia, Cuba, Irish Free State, San Salvador, Bolivia, Isle of Reunion, Newfoundland, New Zealand and Paraguay.—Young Collector in Stamps.

Philatelic Information.

Fiscal postals—Is a term applied to stamps originally issued for fiscal or revenue use, but officially authorized to be used for the prepayment of postal charges.

Gum—The adhesive matter which is applied to the backs of the stamps for the convenience of the users.

Harrow perforation—Is a perforation produced by a machine which does the whole of a pane or sheet of stamps.

Silence.

A suspended screen of silence
Unfolds herself tonight;
Loving peace reigns undisturbed
And noise doth make her flight.

Oh! how simply pleasant
The gentle winds to seek,
To have their sweet, caressing lips
Lavished on the cheek.

Dear silence fondles every one—
Doth soothe him in his sleep,
While earth in profound stillness
Is in slumber calm and deep.

ELIZABETH CARTER (age 17).

American Indian. Drawn by Mary Small.

Judy. Drawn by Charlotte W. Rea.

The Pets' Corner

Edited by Ding-How of Hydegree (Mascot of The Junior Post.)

Hurrah! hurrah! hurrah! Lots of boys and girls came to see me. I was very polite and showed them my typewriter and my eyeglasses and told them all about writing for The Junior Post. They live on our new street. They feel important because an editor lives on the street with them.

Little Spencer was here too, and he stopped drawing for The Junior Post long enough to tell them what a lot of fun he found in The Junior Post and the Pets' Corner.

I had a bath, and then took a nice sun bath out in the garden. My, it was lots of fun. Many editors go where they can have sun baths this time of year, anyway.

Mr. and Mrs. Cardinal Bird have built a home in the willow trees at the foot of the garden. Everybody stops to admire their summer clothes. Of course, I like my own biscuit color suit very much, bow, wow, wow, wow.

Mr. Tweet Canary says he likes his suit of yellow and light brown and that he hears many people admire it, also.

Mike Great Dane says it takes so much goods to make him a suit that he wears his beige one winter and summer and finds it very suitable. I did see Daisy and Pansy turn up their noses. Anyway all the pets that belong to the Pets' Corner look nice all the time. The boys and girls do, too.

Meggie is very busy these days seeing that everything at the White House is going along well, and that all the visitors are well cared for by the attendants.

Mr. and Mrs. White House Owl are getting ready to send their children to school again this fall. The Owl family is a very wise one, and, of course, the White House Owl family is fond of looking into all national and international situations.

They do not write on a typewriter or wear eyeglasses, like an editor, though.

Mr. Tweet says he is making up a new song. He certainly is singing it all day, but it does not sound as sweet as the song of the ice cream freezer singing about a nice cold dish.

So many of the members of the bird family who come to visit us in our garden wanted a drink that I had a fountain put out there especially for them. They like the nice clear cold water better than ice cream soda. Often they sing after drinking it.

Award No. 1.

Dear Ding-How:

I hope you'll let me be a member of the Pets' Corner, though I've never written you before. (Nor am I writing this, but dictating to my mistress.) Well, I suppose I ought to identify myself, but that's rather difficult. At present I am called Puppy, Buster, Nipsie, or Chunky.

Some city you have here. I'm fresh from a Virginia farm, and not yet used to these streets and sidewalks. Yes, I do like life in the city. Although separated from my brothers, sisters, and cousins, I have many playmates in my new home. There are three romping boys and two girls, one of whom is 12, while the other (whose face I love to lick, much to her disgust) is 6 months.

To enlighten you more concerning my private life, I'll state that I'm very chubby, and am a dark brown in color, quite cute, in fact, to judge by the remarks of acquaintances. Age? About 6 or 7 weeks. Breed? I'll let you figure that out, since you're so smart. I suppose such an editor must be smart, wearing glasses and writing on a typewriter. Returning to the subject, my father was a spitz and the mater a bull. Some combination, eh wot?

I promise to write you soon, but, during the interim, I'll be getting acquainted with this strange environment, wobbling around on my new leash.

Woofily yours,
PUPPY,
BUSTER,
NIPSIE or
CHUNKY.

Sarah Anne Rapp.

Prizes Junior Post.
August 20.

Prize Poem, $1. Betty De Courcy, 321 Dorset avenue, Chevy Chase, Md.

Pets' Corner, prize $1. Sarah Anne Rapp, 727 Quebec place northwest.

Strip Prize, $1. Eunice Gallagher, 1740 Irving street northwest.

Drawing Prize, $1. George O'Connor, 3313 Cleveland avenue northwest.

Cartoon Prize, $1. Ray Dean, 1513 E street southeast.

"I Must Hurry Home and Read This." Drawn by Vivian Stone.

Application for Membership Pin

Editor Junior Post, The Washington Post, Washington, D. C.:

I hereby apply for a membership pin of The Washington Post Junior Writers Club. My.......................(fill in story, poem or drawing) appeared on The Post Boys and Girls Page, Sunday. .... 19...through which I earned membership.

Full Name ....

Address ....

Age .... School ....

Fill out and mail this blank promptly and instruction when and where to call for your pin will be sent to you after publication of the prize-winning entry.

Drawn by Eunice Gallagher, 17, 1735 Irving street northwest.

The Junior Post Airship

"Well, I guess our first port of call is White Top Mountain, Va., to help Mrs. Roosevelt make the annual mountain musical festival a success. It is wonderful to hear the musicians who come for miles around to enter the contest," said the pilot as the editor climbed into the airship for the first lap of the weekly tour of the world for the benefit of The Junior Post Writers Club, the George Washington Junior Citizens and all other readers of The Junior Post.

"Yes, indeed," agreed the editor, "we must not miss that sight. Mrs. Roosevelt's presence will be certain to make the festival a success. You know, her father spent a great deal of his time on this very White Top Mountain. Mrs. Roosevelt will probably meet many of his old friends. There she is down there, talking to them now."

And there she was indeed. The energetic First Lady was having such a good time, laughing and chatting with the mountaineers.

As they flew back over Virginia the party caught sight of President Roosevelt, who had made a detour in order to see the Conservation Camps on his way to attend to important business at the White House. The President had planned a vacation in August at his home in Hyde Park, N. Y., but could not remain there a whole month because of official duties at the White House.

"Some of the Washington schools will be spick and span for next term," said the pilot as they flew across the city on their way to New York and saw workmen busy making the buildings fresh for the Washington school children.

They circled over many seaside resorts along the Atlantic Coast just to see how vacationing America enjoys our long and lovely seacoast. Not only at the resorts but in many rural seaside places the American family was much in evidence enjoying our great out of doors.

"I guess we better take a look at Chicago before we go on to New York," said the pilot as he turned his airship towards Illinois. "We promised the officials of the Century of Progress Exposition there to pay them a visit every week while the exposition is on. And we have our reward, too. For the very first sight is Jimmy Mattern, the round-the-world flier, greeting his mother on the exposition grounds. His mother is proud of him all right. She is glad to know that he was not lost in Russia as so many of us feared."

"I hear the whole bear family is having a very nice time in Yellowstone Park," said the editor, "perhaps we could circle above there before we keep our engagements in New York."

"Of course," said the pilot. Soon they were soaring over the great Yellowstone Park, the playground of the country. They were just in time to see a whole family of Rocky Mountain Silver Grizzly bears leaving the huge bear feeding platform at the Great Canyon of the Yellowstone, in Yellowstone National Park.

Then on they fly to New York in time to see many children taking hot day baths in the fountains and pools.

Then across the water their plane rushed in time for its passengers to view the yacht races at Cowes, England, and see the Shamrock V going proudly to the contests.

They took a turn over Ireland in time to see the United States Minister to Denmark, Mrs. Ruth Bryan Owen, taking part in the great international educational congress, being held there. Our first woman minister in Europe is very popular and is being invited to attend many conventions in many countries.

Then they took a turn over Italy in time to see Premier Mussolini greeting Gen. Balbo and his armada of airplanes and pilots after their triumphal flight to America and back again.

In France they saw a group of Americans putting wreaths on the tomb of the Unknown Soldier in Paris, just as French people who visit this country pay tribute to the Unknown Soldier in Arlington National Cemetery. They also saw many World War Mothers placing flowers on the graves of their own and other women's sons in the American cemeteries in France. French women took part in this ceremony with them.

Then back they flew across the ocean to Washington once more in time to circle over the office of Gen. Hugh Johnson, who is directing the great battle for national recovery under the banner of the NRA.

Reaching for the Moon. Drawn by Mary Small.

A Little on Writing

In writing there are a great many things to remember not to do. Repetition, perhaps, is the most important to avoid. Don't use a word twice in the same sentence, or paragraph, better still. Of course, this doesn't mean ordinary ones like "the" and "a." The English language has more synonyms, probably, than any other, so it shouldn't be very hard to keep from repeating.

Conversation in your story should sound natural and not too strained. For instance, if a child is speaking, "It's me" would be better than "It is I." Naturally, though, the kind of talk depends on the person speaking.

Don't use too many common adjectives like "big" and "pretty." There is almost always another one that will better express just what you mean. "Huge, large, immense, enormous, vast, boundless, monstrous, bulky, massive, infinite and colossal" each have a little different meaning. "Big" might mean almost any one of them.

A good way to increase your vocabulary is to take a few nouns and see how many adjectives you can find to describe them. Here is a list I had to make in English. Poor conversation may be loud, profane, rude, sarcastic, aggressive, ignorant, egotistical, indistinct, fault-finding, insincere, uninteresting, slanderous, mean, unfair, authoritative, repetitious, pointless, unmannerly, disloyal, inaccurate, ineffective, offensive, demoralizing, obtrusive, dry, complicated, tactless, vague, confusing, inconsiderate, stilted, hurried, ill-tempered, selfish, immoderate, vehement, boorish or affected. And this list can be added to.

JAMES RICE (age 15).
3906 Jocelyn street.

Little Winds

Oh little winds, are you guiding
The ship through the wild, deep sea;
If so, do you mark with your wiseness,
The poor captain's destiny?

Do you send the salt spray a-hurling,
'Cross the bow of the mighty boat,
Are they thinking of sadness and sorrow,
Or is there a feeling of hope?

Oh, you little winds have a mission
And a message for those out at sea;
May I hear just a word, just a whisper,
Or must you keep secrets from me?

EMILY FRANKLYN.
Monroe, Va.

The Story Book Lady

"Father and mother have been talking over what we are going to study in school this year. There is not so much time now, since school begins next month," said Elizabeth, as she strolled through the park with Margaret and Marian to meet the Story Book Lady and the members of The Junior Post Writers Club and the George Washington Junior Citizens in time for the weekly pilgrimage of Story Book Land. "We want to take lots of reading courses. During the next few weeks before school opens we are going to read books that will help us with the things we are going to study in school."

"I think that is a very good idea," said the Story Book Lady, who had listened with great interest, as always, to what the boys and girls had been saying. "We should all direct our line of reading along our activities for this fall and winter."

"I think it is a good idea, too," said Mr. Gnome, who keeps the gate of the Fairy Tale Bridge leading to Story Book Land. "I discussed what they are going to study this winter with my grandsons, Blick, Flick and Little Mick, and we can direct our reading toward those subjects."

Mr. Gnome and his three grandsons held open wide the Gate of the Fairy Tale Bridge and the Story Book Lady, the members of the Junior Post Writers Club and the George Washington Junior Citizens hurried through.

As soon as they gained the end of the Bridge they met the Story Book Fairy and the Story Book Fairy Children, Merry and Jolly, who had flown out of the Fairy Tale Forest in their golden airplanes.

"The Queen is busily thinking about school and school studies and books to read before school, too," said the Story Book Fairy, and "she wants us to bring her a list of the best books from Story Book Land today."

"Well, we will do our best to find her a good one," she continued, as she pushed open the Book Gate and led the way into Story Book Land.

"Well, right away we have a very good book street to go down," said Robert. "It has lots to do with studies."

"Of course it does," said the Story Book lady putting on her magic glasses and leading the way down the street. "It is about careers, and school and studies have so much to do with careers."

"I think so too," said Alice.

"Let me see," said the Story Book Lady putting her magic glasses firmer on her nose. "It is called, 'Careers Ahead,' and is written by Joseph Cottler and Harold Brecht, and has 27 illustrations in aquatone (Little Brown & Co., Boston).

"It is arranged in four divisions for all types of minds, mechanically minded, artistically minded, those who like to work with people, and the nature lover. In all subchapters are many trades and professions, so just by reading this book we will find something of interest to all."

"This looks interesting," said Anne as they came to another book street. "It looks like a career, too."

"So it does, dear," said the Story Book Lady putting on her magic glasses. "Let me see. It is all about national arts and crafts of Germany and Austria and, of course, will interest all who want to do things with their hands. It is called 'Made in Germany and Austria,' by Susan Smith, and is illustrated by Fritz Kredel (Minton Balch & Co., New York). We could study how they do things in those countries and then try our hands at our own arts and crafts. It is a very nice book, indeed, and we can imagine what a good time the boys and girls of the two countries will have in taking part in their national arts and crafts."

"I think this would be useful, too, this book street," said William, as he hurried down followed by the Story Book Lady and the members of the Junior Post Writers Club and the George Washington Junior Citizens.

"I think so, too," said the Story Book Lady, putting on her magic glasses again. "Let me see. It is called 'Macy's Handy Book for Boys,' by Jack Bechdolt (Greenberg, New York). It is a very timely volume and is full of employment for boys as well as amusements, which will do for any time of the year and yet be of particular value in these weeks before school begins."

"WHAT DOES DING-HOW SAY TODAY?" Drawn by F. Marshall.

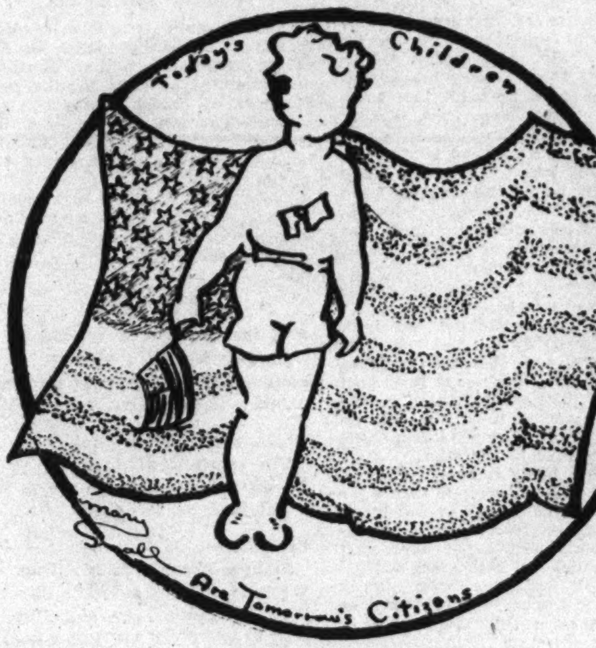

Drawn by Charlotte W. Rea, Crozet, Va.

ROTOGRAVURE SECTION

The Washington Post.

SUNDAY August 20, 1933

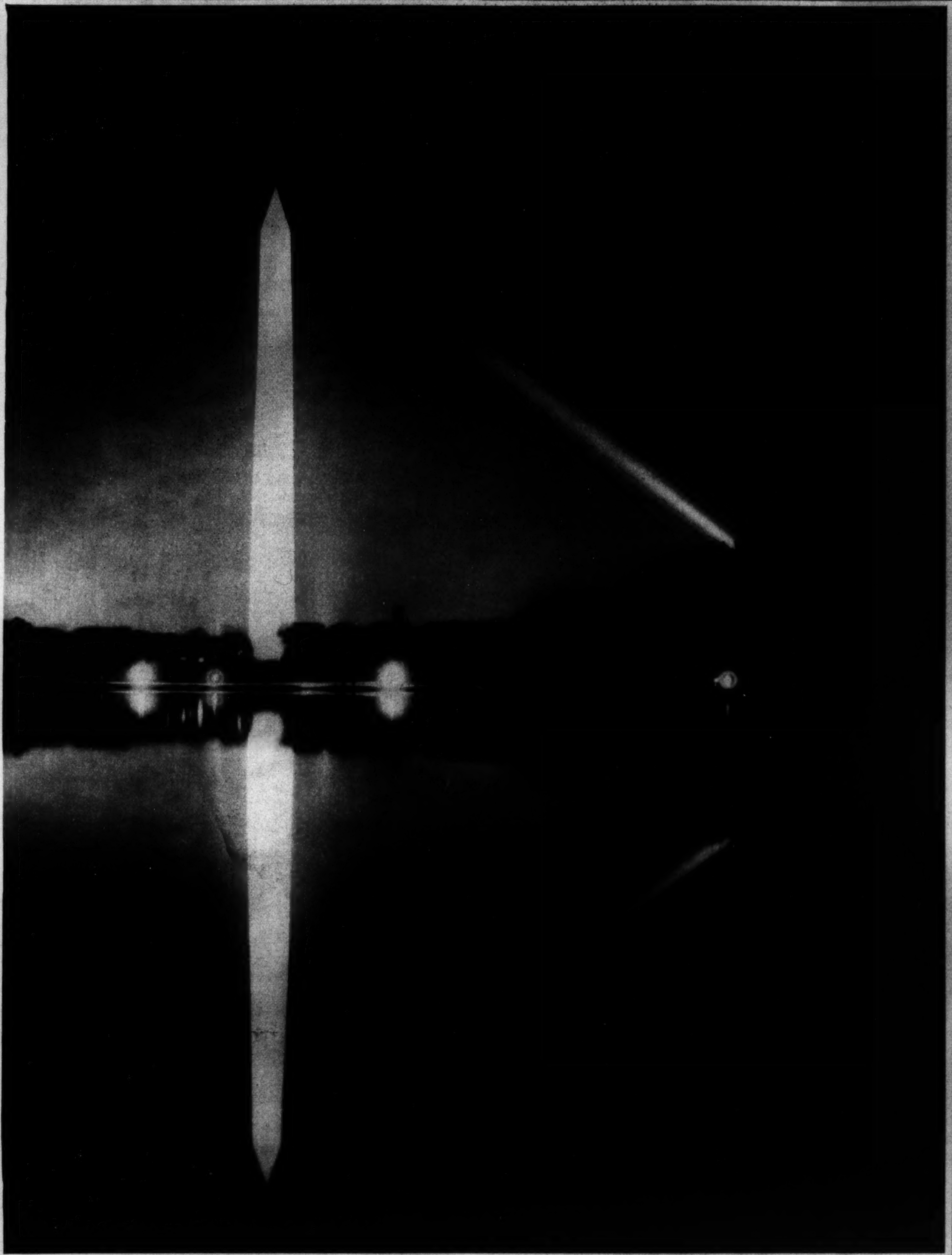

THE STILL CALM OF AN AUGUST NIGHT IN THE CAPITAL OF THE NATION. The fairyesque reflections in the Lincoln Memorial pool when not a ripple disturbs the mirror-like surface of the water. Horydczak.

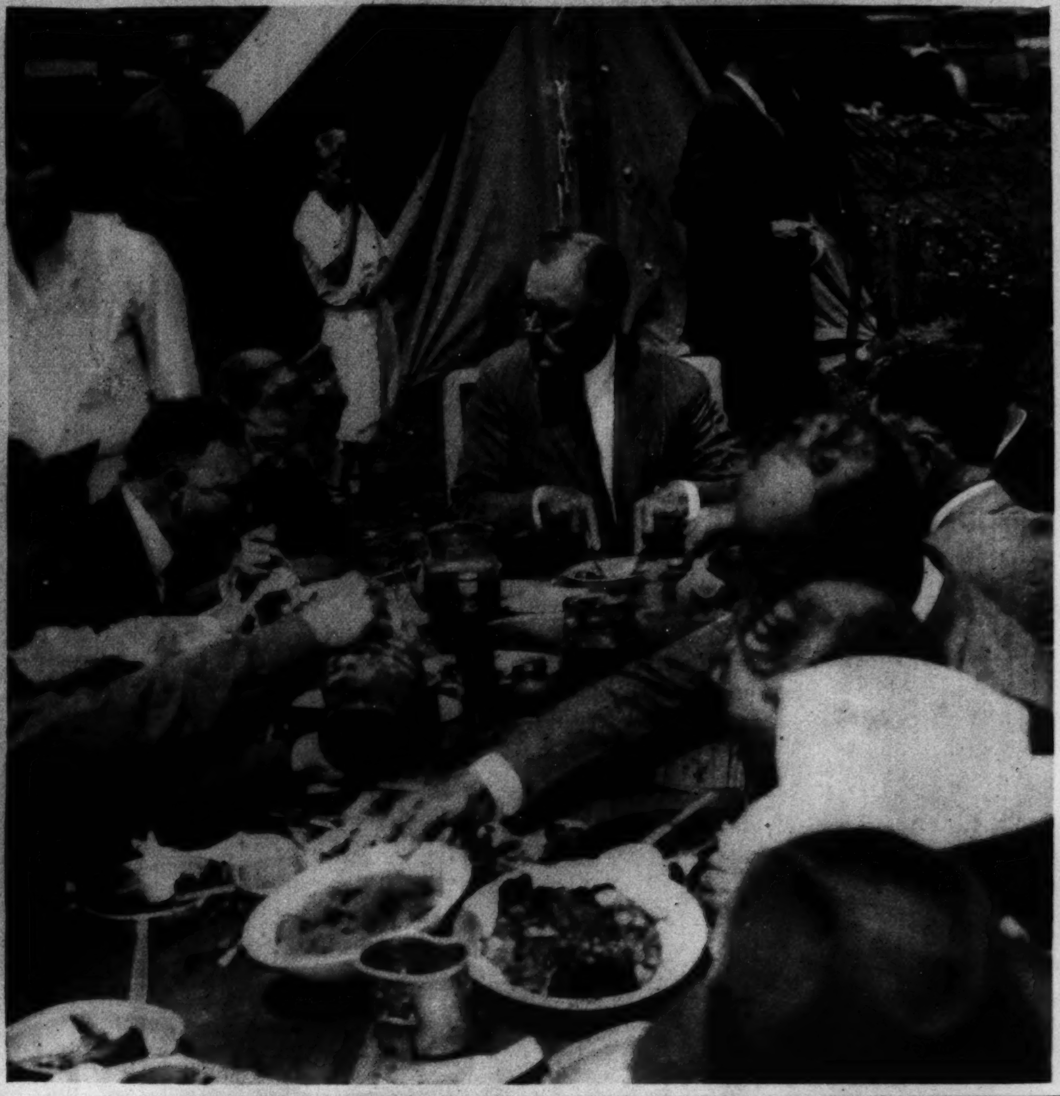

THE CHIEF EXECUTIVE SAMPLES A CIVILIAN CONSERVATION CAMP MEAL. President Roosevelt snapped informally while at lunch at the Big Meadow camp in Madison County, Va., during a recent motor trip through the Shenandoah Valley. Wide World.

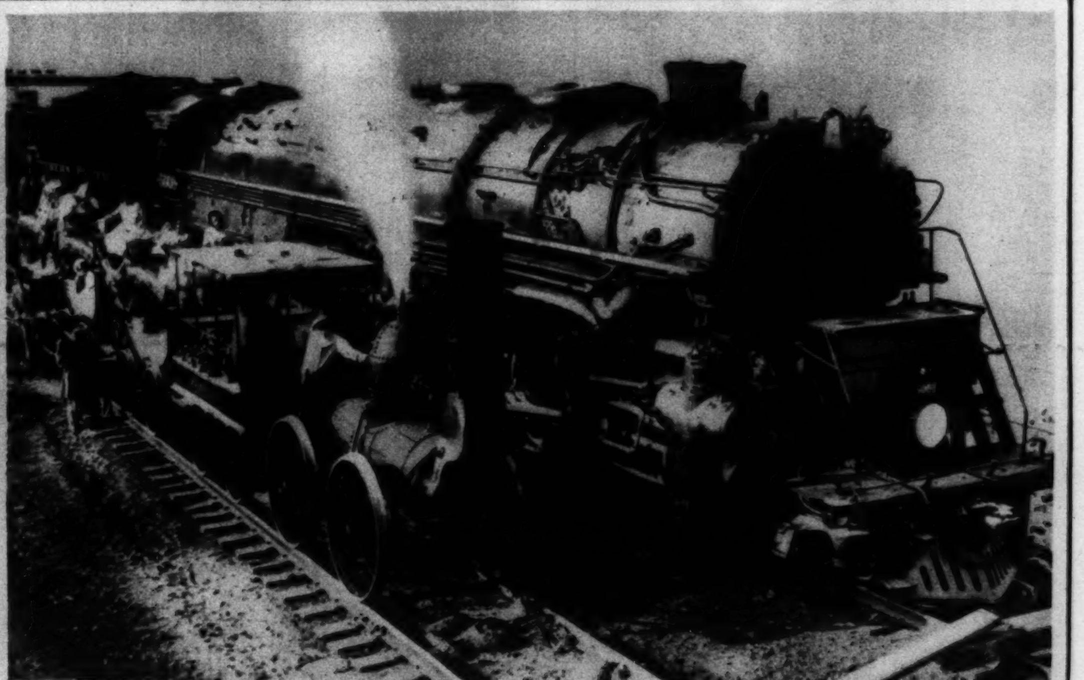

NOT MOTHER AND BABY, but a century of progress in locomotives as exemplified at the Chicago World's Fair. The little fellow is the DeWitt Clinton, built in 1831. Wide World.

A MOMENTOUS OCCASION IN CUBA. Dr. Carlos Manuel de Cespedes, assuming the office of President of the Cuban Republic on August 13, as succesor to the deposed Gerardo Machado, who fled the country by air and sought asylum at Nassau, Bahama. A. P.

WEST TAKES THE BALL IS PLAY AT THE BOARD. The hard-riding Westerners defeated the East at Onwentsia recently in the first of a three game series. Here is a bit of action in the fifth chukker. Elmer Boeseke, jr., in on the board dribbling the ball away from Tommy Hitchcock. A. P.

QUEENS OF JADE. Four candidates for the Festival of Jade's regal crown in the annual celebration of San Francisco's Chinatown, to be celebrated October 7 to 16. Left to right, Dorothy Tom, Helen Fong, Viola Lee and Beatrice Wong—a nice mingling of Occidental and Oriental nomenclature. A. P.

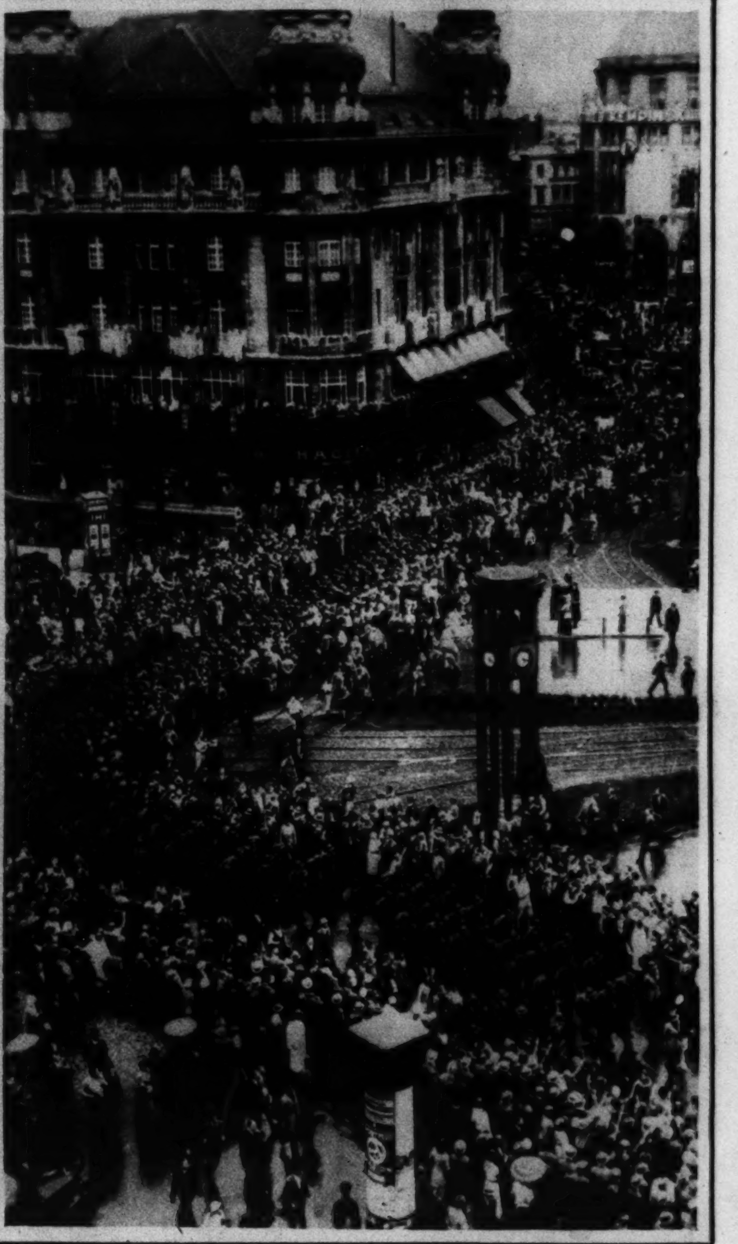

ITALIAN FASCISTS IN BERLIN. Four hundred young Italian Fascists parading through Berlin streets on their way to the Italian Embassy. The group had visited several German cities receiving a demonstration from Mussolini followers in each. A. P.

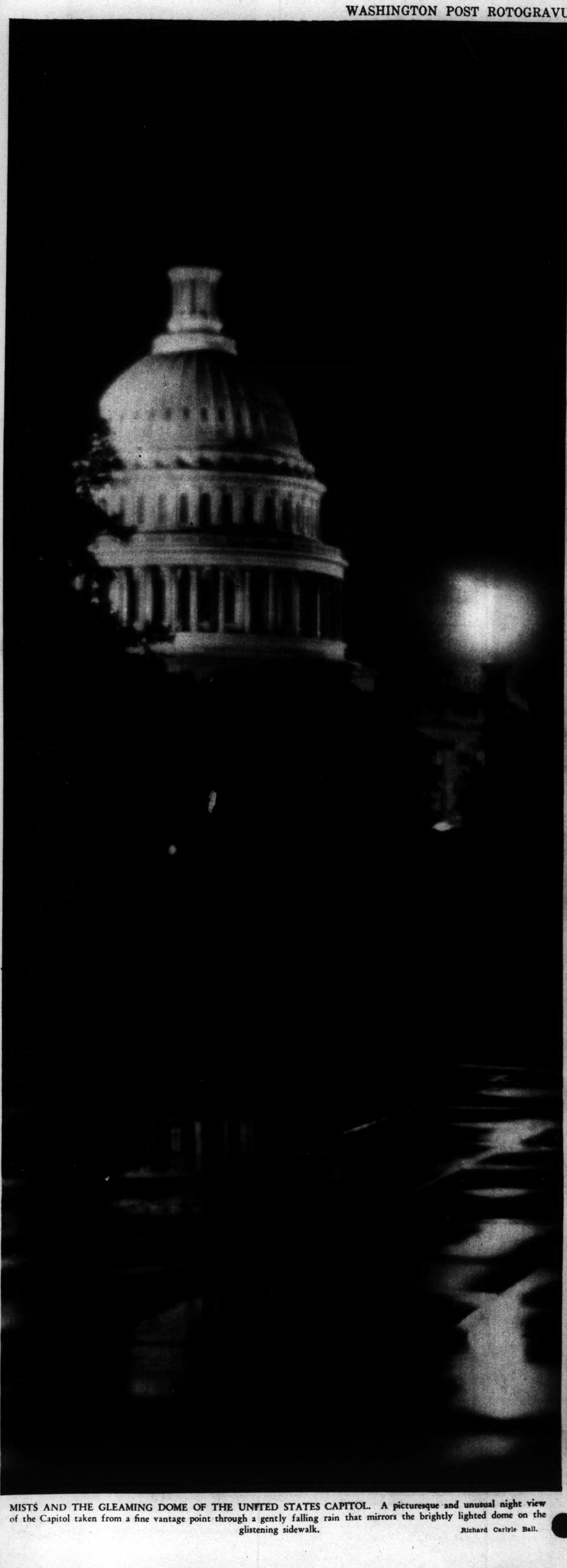

MISTS AND THE GLEAMING DOME OF THE UNITED STATES CAPITOL. A picturesque and unusual night view of the Capitol taken from a fine vantage point through a gently falling rain that mirrors the brightly lighted dome on the glistening sidewalk. Richard Carlyle Ball.

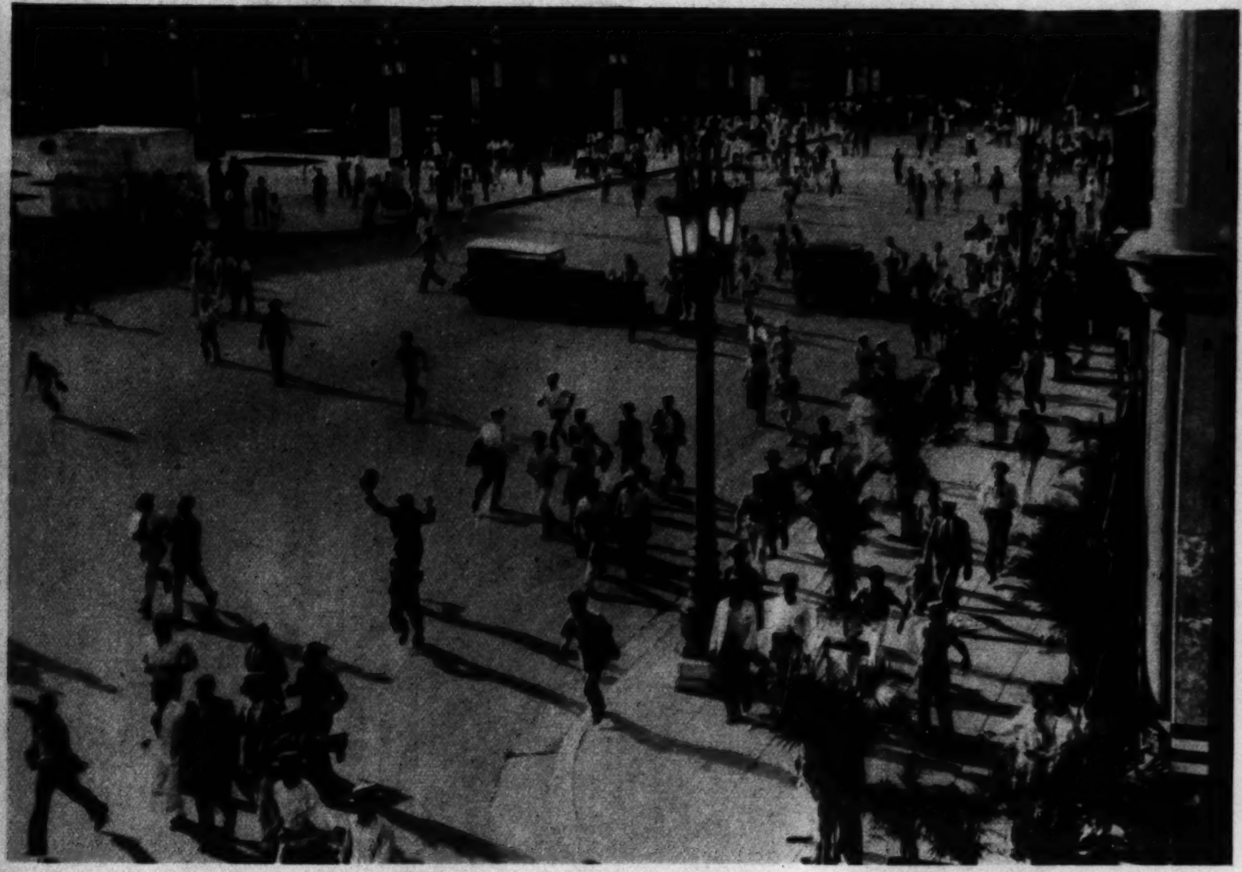

FLEE BEFORE HOSTILE GUNS. Hundreds of Cubans fled through the streets of Havana August 7 when police fired on demonstrators near the Presidential Palace, killing 21 and wounding more than 100 others. A.P.

HUB OF THE FAIR FROM THE AIR. An exceptionally clear airscape of Chicago's Century of Progress Exposition, showing the center of the man-made island on which it is located and the curved bridge leading away to the mainland. Wide World by Chicago Aerial Surveys.

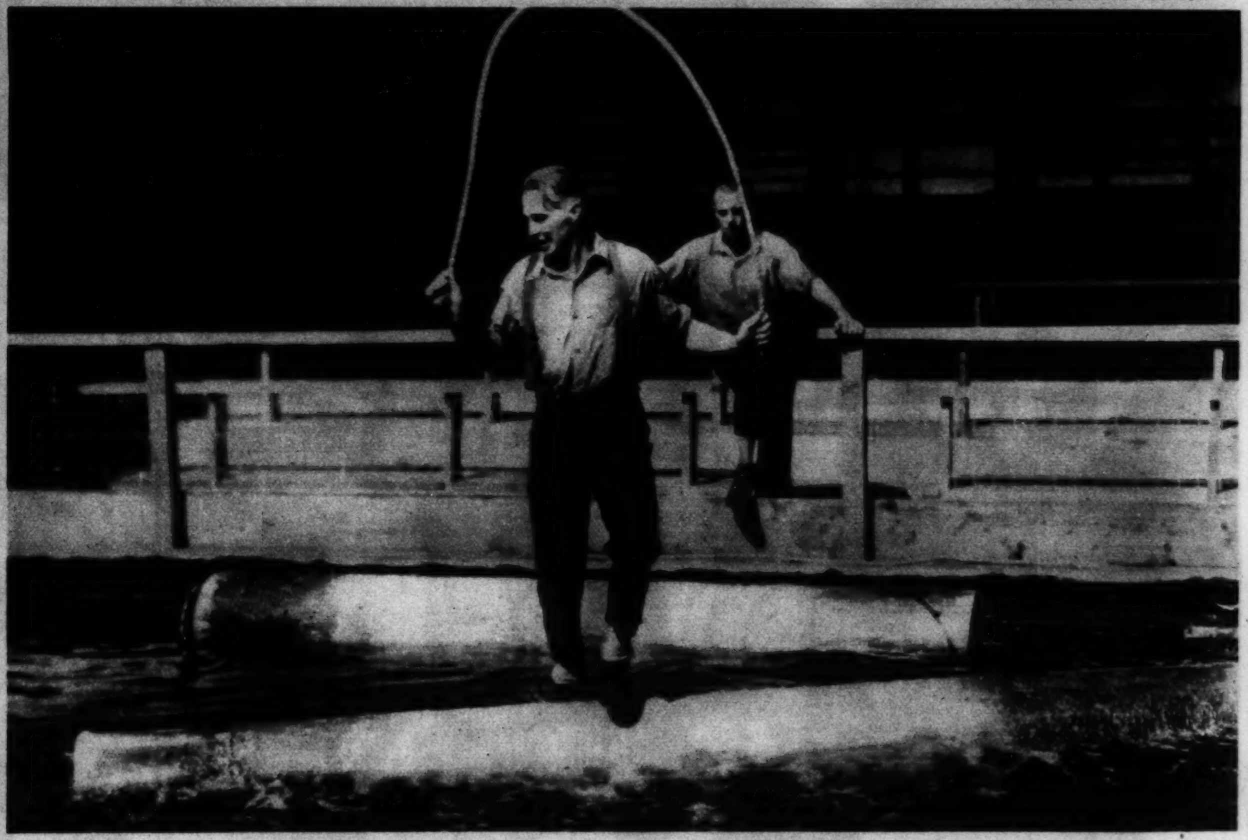

SKIPPING ROPE UNDER DIFFICULTIES. Or perhaps, over difficulties would be more truly expressive as this lumberjack jumps rope on a spinning log as part of the Midway show at the Chicago Fair. Wide World.

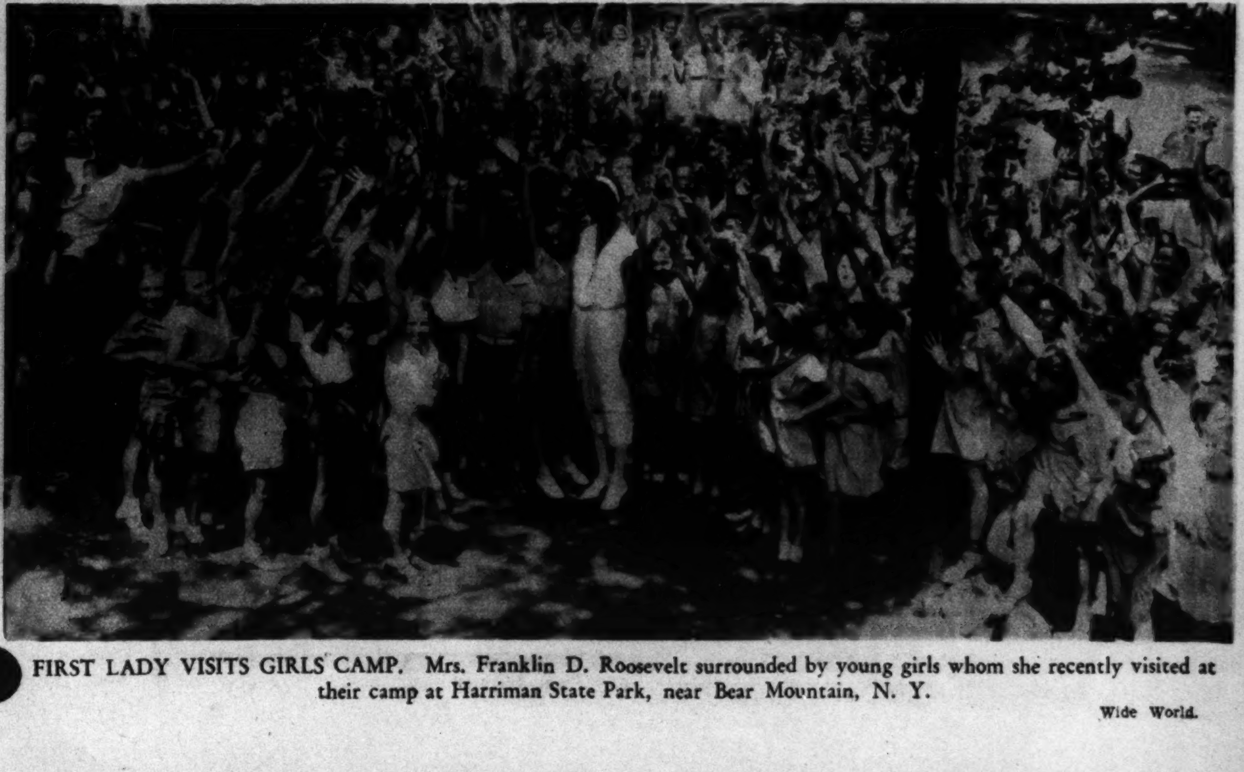

FIRST LADY VISITS GIRLS CAMP. Mrs. Franklin D. Roosevelt surrounded by young girls whom she recently visited at their camp at Harriman State Park, near Bear Mountain, N. Y. Wide World.

AUTHENTIC FALL FASHIONS IN FUR and CLOTH COATS

As Shown by Leading Washington Shops During Their August Fur and Coat Sale

EVERY COAT an advance style creation for the coming season. And never before have styles been so lovely . . . so exciting . . . so different. The coats shown in this unusual group are made from finest quality pelts and fabrics. Superfine workmanship and style authoritativeness—every one an authentic creation of a noted designer.

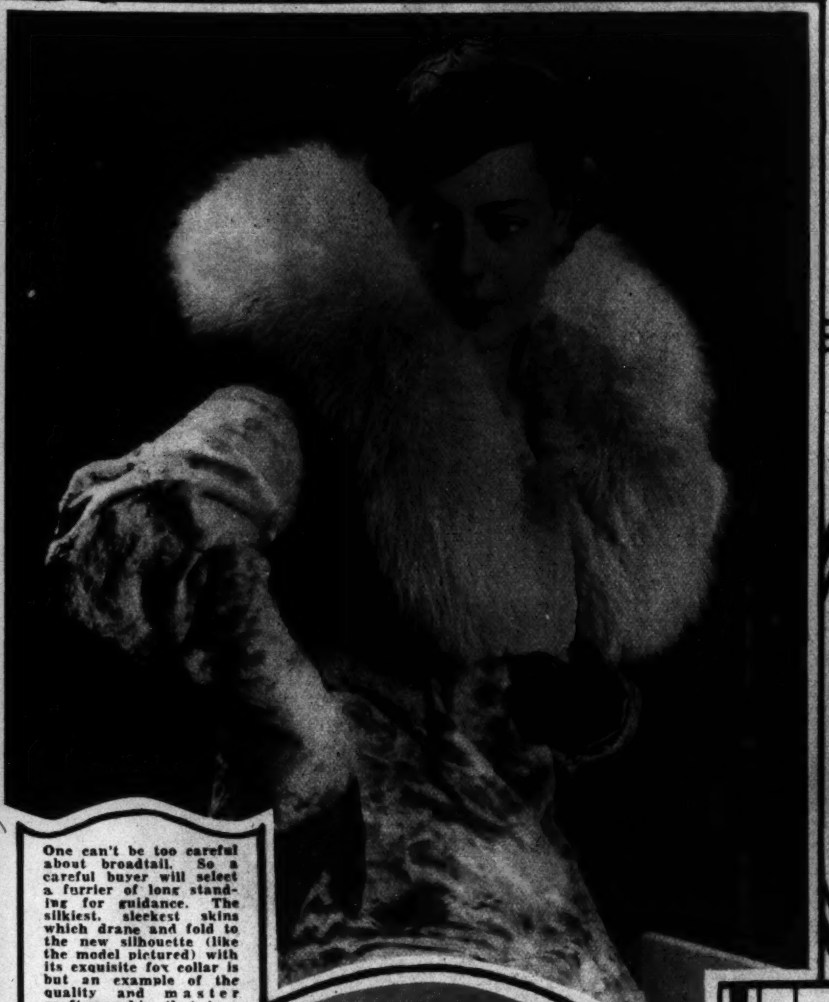

One can't be too careful about broadtail. So a careful buyer will select a furrier of long standing for guidance. The silkiest, sleekest skins which drape and fold to the new silhouette (like the model pictured) with its exquisite fox collar is but an example of the quality and master craftsmanship that is a feature at the CAPITOL FUR SHOP 1208 G St. NW.

A symbol of Autumn smartness is this Schiaparelli suit of imported ribbed wool in an emphatic brown. The high collar and broad shoulders are of fine quality mink. Blouse of printed brown satin FROM ERLEBACHER, INC., 1210 F St. NW.

Harris & Ewing.

The high-fashion three-quarter length swagger style is exemplified by this gray kidskin coat of fine smooth fur. The detachable bow lends itself to the individuality of the wearer and adds the saucy note that fall coats must have . . . Featured at SAKS FUR CO., 610 12th St. NW.

Individuality and extreme smartness is expressed in the adjustable scarf collar and pointed sleeve puffs of silky black caracul on the pebble crepe coat from M. BROOKS & CO., 1109 G St. NW.

Harris & Ewing.

JELLEFF'S, 1216 F STREET, famous for fine furs, feature the long swagger of Kaffee Caracul as one of the smartest of their models. It's particularly adapted to tall women. The full, cuffed sleeve is shown, but the fitted cuff puffed elbow is approved by smart women, too.

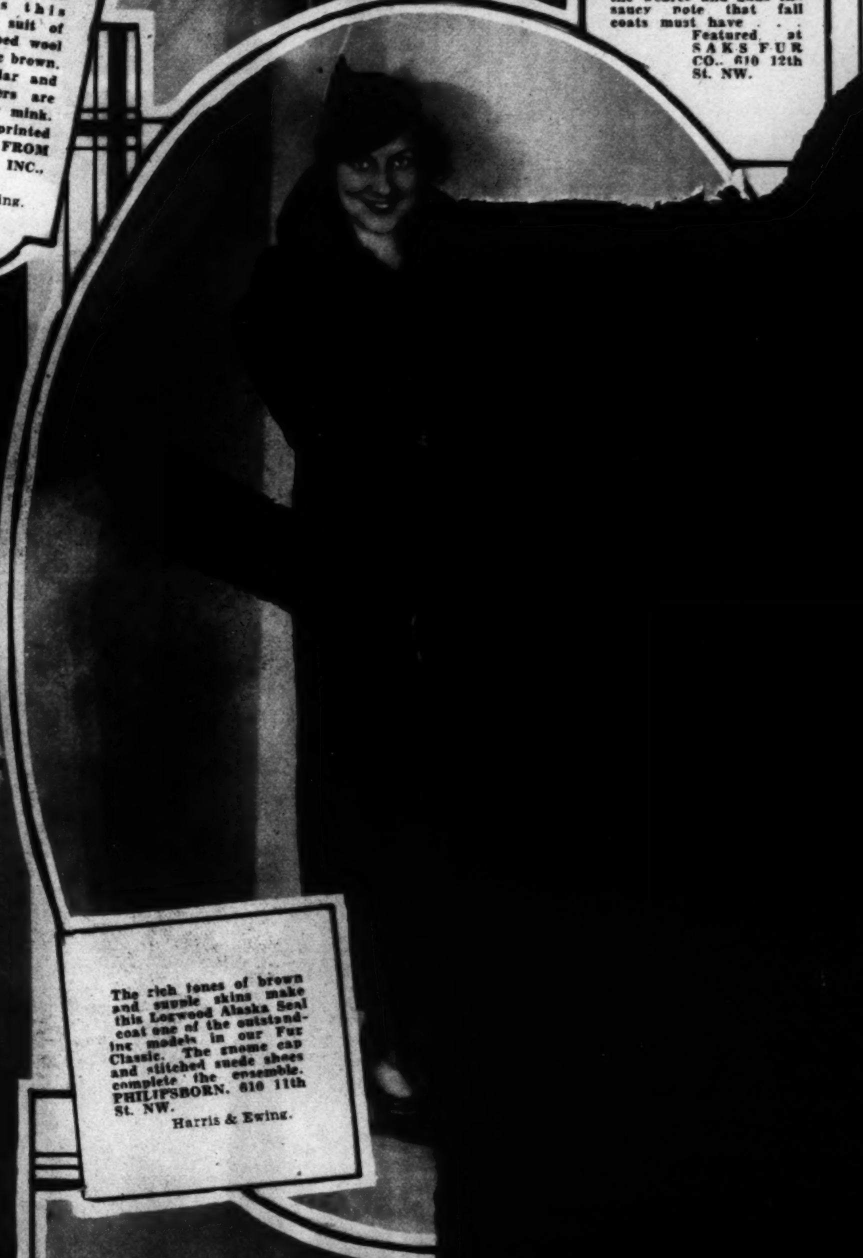

The rich tones of brown and supple skins make this Logwood Alaska Seal coat one of the outstanding models in our Fur Classic. The gnome cap and stitched suede shoes complete the ensemble. PHILIPSBORN, 610 11th St. NW.

Harris & Ewing.

The epaulettes of summertime fashions passed on to winter in fur garments with this caracul and silver fox, an example of clever expression of an extreme mode.

This model is of baby Somali Leopard with Canadian beaver collar and upper sleeve treatment. It is one of the outstanding fur creations now on display at H. ZIRKIN & SONS, INC., 821 14th St. NW.

Harris & Ewing.

The new swank IN FURS is well illustrated in this sporty Hudson Seal model which in accord with fashion's edict is shorter than skirt length . . . its mannish effect is softened by the coolie band and shoulder bow . . . an exclusive creation of FRANCKE, Furrier, 1328 G St. NW.

AN AUGUST SUNSET ON CHESAPEAKE BAY. A lazy schooner coasts slowly to rest off Bloody Point Lighthouse as the sinking sun throws its sails into silhouette.

Hessler-Henderson Photo.

A BIG MAN THINKS HE CAN SING; A LITTLE MAN THINKS HE CAN BOX! At least such a construction might be placed upon this picture of Primo Carnera, world's heavyweight champion, and Tito Schipa, operatic tenor, as they renew their acquaintance backstage at La Scala Opera House in Milan. Schipa sings here next season.

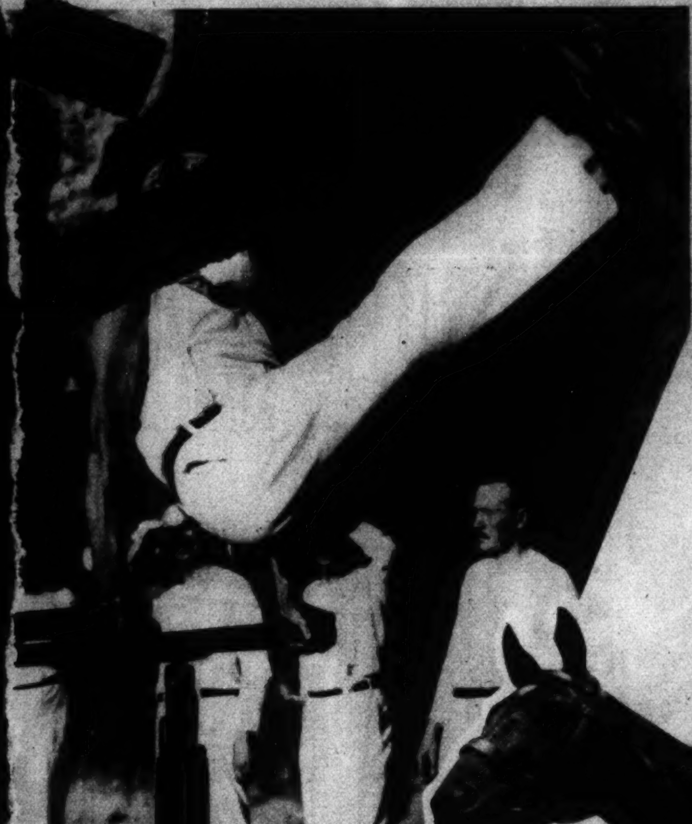

SIXTY-FIVE YEARS YOUNG. Geheimrat Hollwich, one of 17 German business men who have forgotten how to grow old.

A.P.

d-

World.

OIL BARGE ABLAZE. An aerial view of the oil carrier Glascoe with 5,000 gallons of fuel oil aflame off Rockaway Park recently. The crew was rescued.

Wide World.

A CATAPULTING CAT! Sonny is only a garden variety of pussy, but he thinks nothing of scaling high fences if there's something worth while on the other side.

A.P.

A HORSE SHOW THRILL. Larry Lansburgh, of Stanford University, puts his mount, Who's What, over a difficult obstacle at the seventh annual San Mateo County National Horse Show. The auto was placed in the show ring.

Wide World.

Copenhaver
SOCIETY
ENGRAVERS AND STATIONERS
1521 Connecticut Avenue Washington, D.C.

Good Used CARS are advertised every day in the CLASSIFIED SECTION of The Washington Post

At Gude's . . . always, you will find flowers to make madame more alluring—happier. All in riotous profusion.

Phones Nat. 4276-4277-4278

Gude's

Member Florist Telegraph Delivery Assoc.

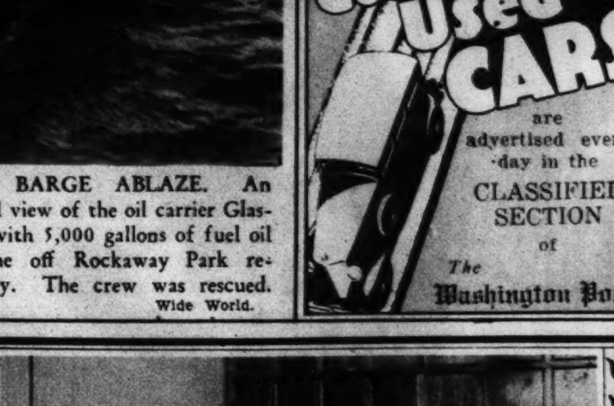

The above photograph illustrates the beautiful effect created in modern office furnishing at a moderate cost.

THE W. D. CAMPBELL COMPANY

1022 15th St. N.W. 1506 L St. N.W.

Business Furniture and Equipment
Decorators of Commercial Interiors

The Washington Post

SUNDAY, AUGUST 20, 1933

JOE PALOOKA

© 1933 McNaught Syndicate, Inc., N. Y.

By HAM FISHER

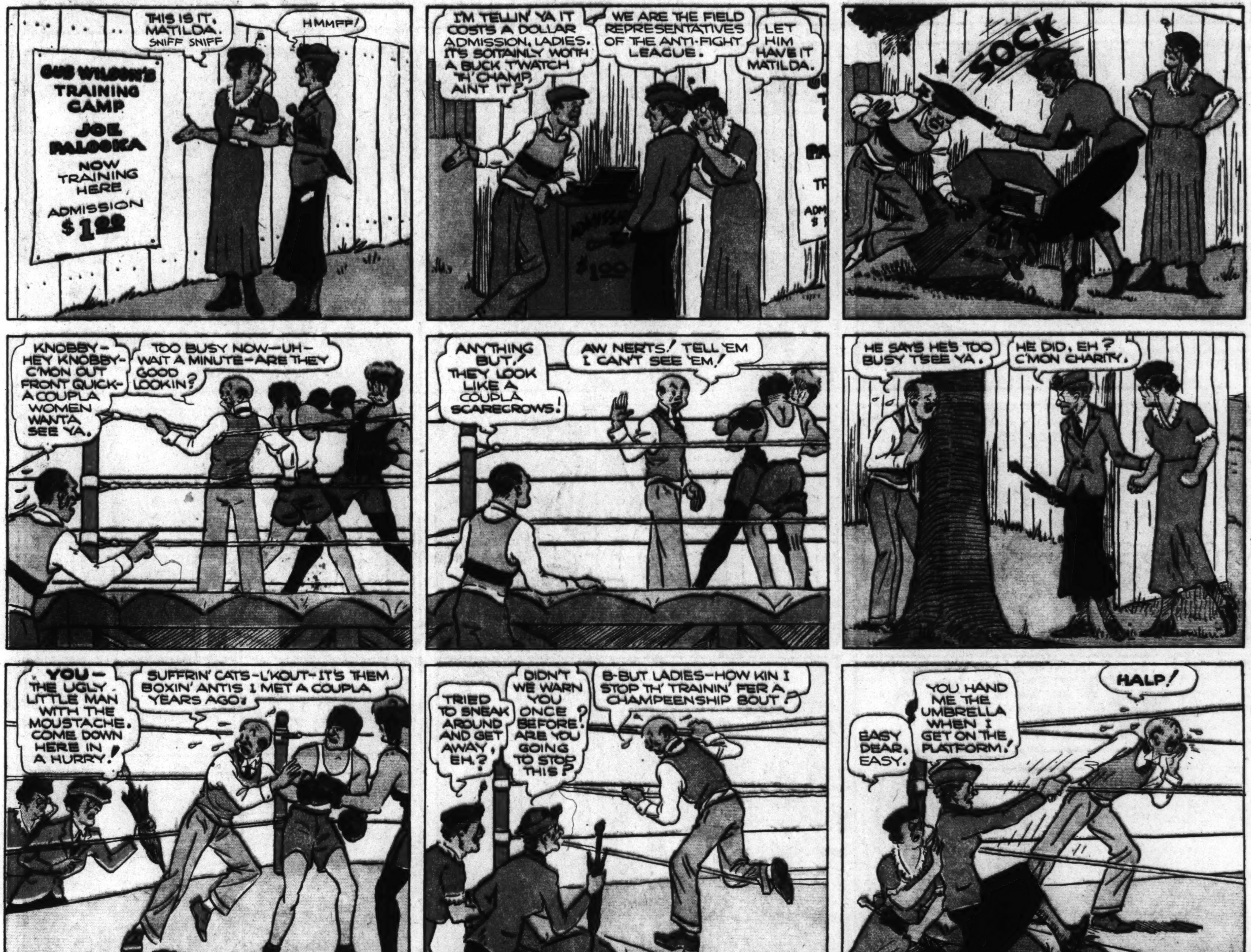

DIXIE DUGAN

© 1933 McNaught Syndicate, Inc., N. Y.

By J. P. McEVOY and J. H. STRIEBEL

High-Gear Homer

The Washington Post

SUNDAY, AUGUST 20, 1933

Reg. U. S. Pat. Off.; Copyright, 1933, by The Chicago Tribune.

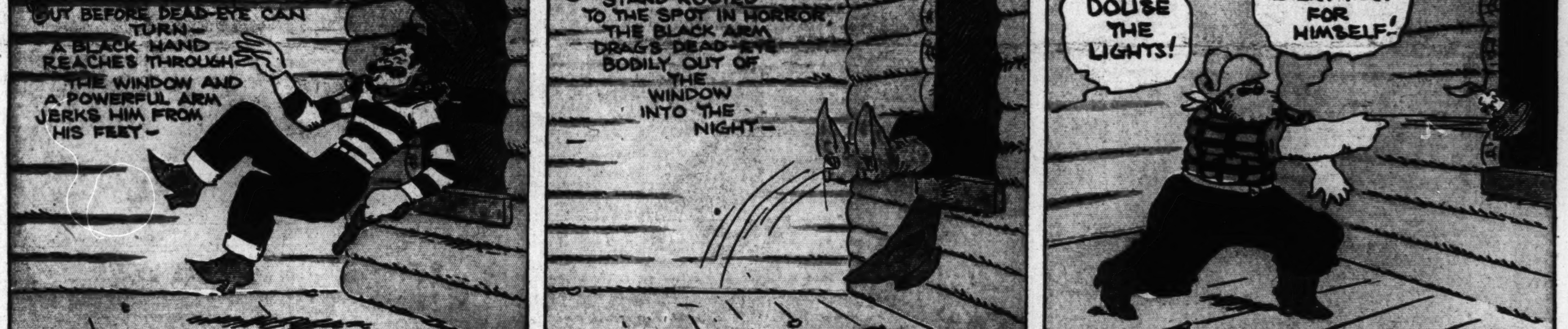

Reg. U. S. Pat. Off.; Copyright, 1933, by The Chicago Tribune.

THAT PHONEY NICKEL

Puny Puns

BOB WAS A STATIONARY ENGINEER

Winnie Winkle
THE BREADWINNER
BY BRANNER
NAW, WE AIN'T GONNA BOTHER WITH TH' ICE CREAM STAND IDEA THIS WEEK, FELLERS!! I GOT ANOTHER SWELL IDEA, WHERE WE CAN MAKE TWICET AS MUCH MONEY!!
YEAH? WHAT IS IT?
THIS ONE BETTER BE GOOD!!
BOY, TH' MORE I THINK OF IT, TH' BETTER I LIKE PERRY'S NEW IDEA!!
NOW YOU'RE SURE Y'WON'T BACK OUT OF TH' JOB, CALCEMINE?
NAW, I WON'T BACK OUT, EF Y'SURE AH'LL GIT TH' 50¢ AFTER AH'S DONE WIT' TH' WORK!!
WELL, I GUESS WE'RE ALL SET NOW!! WE MIGHT AS WELL GO RIGHT OVER TO TH' BEACH AN' GET DOWN TO BUSINESS!!
PATROLLIN' THIS BEACH IS NO CINCH! WONDER WHAT HAPPENED TO THEM LITTLE HOODLUM KIDS AN' THEIR OL' CLUBHOUSE? I AIN'T SEEN A SIGN OF 'EM THIS WEEK!!
GOOD NIGHT!! THERE THEY ARE - AN' STILL DECORATIN' THIS BEACH WITH THEIR JUNK!!
SO THEY'RE BACK AGAIN WITH THAT OL' SHACK, EH?? H'M! I'LL SNEAK AROUND TH' BACK AN' KETCH 'EM BEFORE THEY SEE ME!!
HEY YOU!! WHAT ARE YOU LOOKIN' AT THRU THAT HOLE? WHAT'S IN THERE??
?
I'LL LOOK INTO THIS MYSELF AN' SEE WHAT'S GOIN' ON HERE!!!
AUG. 20-33
BALL GAME
HIT HIM IN THE EYE AND WIN A BOX OF CANDY.

Looie Blooie
ATTORNEY AT LAW
MR. WITNESS, WHERE WERE YOU BETWEEN 2 AND 3 P.M. ON THE AFTERNOON OF JULY 4TH ??
I OBJECT!
LET HIM ASK ME!
I REPEAT - WHERE WERE YOU BETWEEN 2 AND 3 P.M. ON JULY 4TH ??
I OBJECT TO THAT QUESTION!
OH - LET HIM ASK ME!
FOR GOODNESS SAKE - LET HIM ASK ME! LET HIM ASK ME!!
I OBJECT!
I REPEAT - WHERE WERE YOU BETWEEN 2 AND 3 P.M. ON JULY 4TH?
ANSWER TH' QUESTION WITNESS!
I DON'T REMEMBER!
BRANNER

DICK TRACY
by CHESTER GOULD
HOW LONG ARE WE GOING TO KEEP YOU ON THIS BOAT? WELL, I'LL TELL YOU, SISTER - JUST AS LONG AS THAT DETECTIVE CUTIE OF YOURS, TRACY, REFUSES TO FORK OVER FIFTY GRAND - THAT'S ALL!
ALL RIGHT, MIKE - KEEP HER BUSY IN THE KITCHEN - WASHING DISHES - AND COOKING - UNTIL YOU HEAR FROM ME - I'M GOING BACK TO MY SHIP NOW. I WANT YOU TO KEEP CRUISING UP AND DOWN THE COAST UNTIL I COLLECT THE RANSOM. THEN I'LL HUNT YOU UP AND WE'LL GET THE GIRL ASHORE.
YOU'RE SURE THAT DETECTIVE DOESN'T SUSPECT WHERE WE ARE?
ABSOLUTELY NOT! AND ANYWAY - AS LONG AS I'M STAYING ON THIS OTHER BOAT - EVEN IF HE LOCATES ME - HE STILL WON'T HAVE THE GIRL!
OLD MIKE'S A CARD! ALWAYS WORRYING - ALWAYS FIGURING THERE'S A LOOP-HOLE SOMEWHERE!
HEY, STOOGE - COME HERE! TAKE A LOOK THROUGH THIS PAIR OF NIGHT GLASSES.
MEANWHILE - A HALF MILE DOWN THE BAY....
YOU SEE, PAT, BY TAKING THIS ROW BOAT, WE'LL MAKE NO NOISE AND WE CAN SCOUT AROUND THE BAY WITHOUT ATTRACTING ATTENTION.
HEY TRACY! LOOK! WHAT'S UNDER THAT SEAT IN THAT BLANKET?
JUNIOR!
WHY - YOU LITTLE --
YEAH - IT'S ME. I KNOW YOU TOLD ME I COULDN'T COME - BECAUSE IT WAS DANGEROUS - BUT I - I - JUST HAD TO COME WITH YOU, TRACY! I AIN'T AFRAID!
YEAH! IT'S THAT DICK ALL RIGHT! HAH! WHAT A BREAK THIS IS! GIVE THIS TUB ALL THE GAS SHE'LL TAKE, SLIM, AND NAIL 'EM RIGHT IN THE MIDDLE - COME ON, MAKE IT SNAPPY!
HEAD BACK FOR THE SHORE, PAT. I'M NOT GOING TO RISK THIS KID'S LIFE IN THIS BAY AT NIGHT.
AW, TRACY -
HEY - LOOK THERE!
LOOK AT THAT BOAT! IT'S COMING LIKE A STREAK OF LIGHTNING!
YEAH - IT'S COMING THIS WAY, TOO! PULL OVER, PAT - I GUESS THEY DON'T SEE US.
JUMP OUT OF HERE - QUICK! THEY'RE RUNNING US DOWN!
CRASH
WHO COULD HAVE BEEN DOING THAT - WHAT'S THE IDEA?
PAT, IF YOU HADN'T TOLD ME THAT YOU SAW "STOOGE" VILLER DROWNED IN THE BAY AT HALIFAX - I'D SAY THAT WAS HE. THOSE ARE HIS TACTICS! WE'LL SWIM OVER TO THE PIER, GET THE HARBOR POLICE, AND GIVE CHASE IN A SPEED BOAT!

The Washington Post.

Sunday, August 20, 1933

Footprints on the Sands of Time

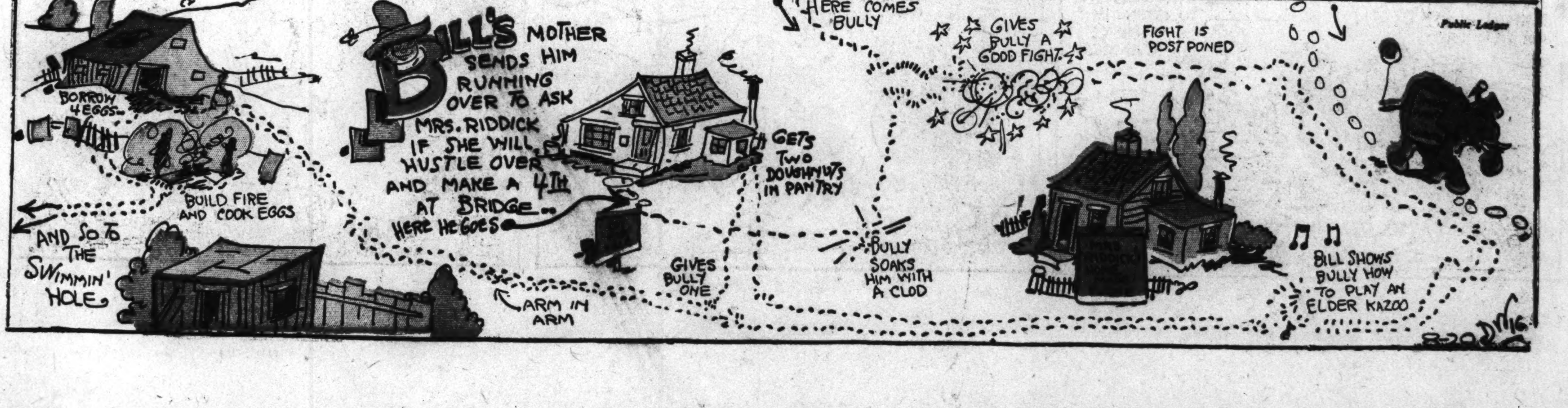

THE CAPTAIN AND THE KIDS

Trade Mark Reg. U. S. Pat. Off. 1933

By Bernard Dibble

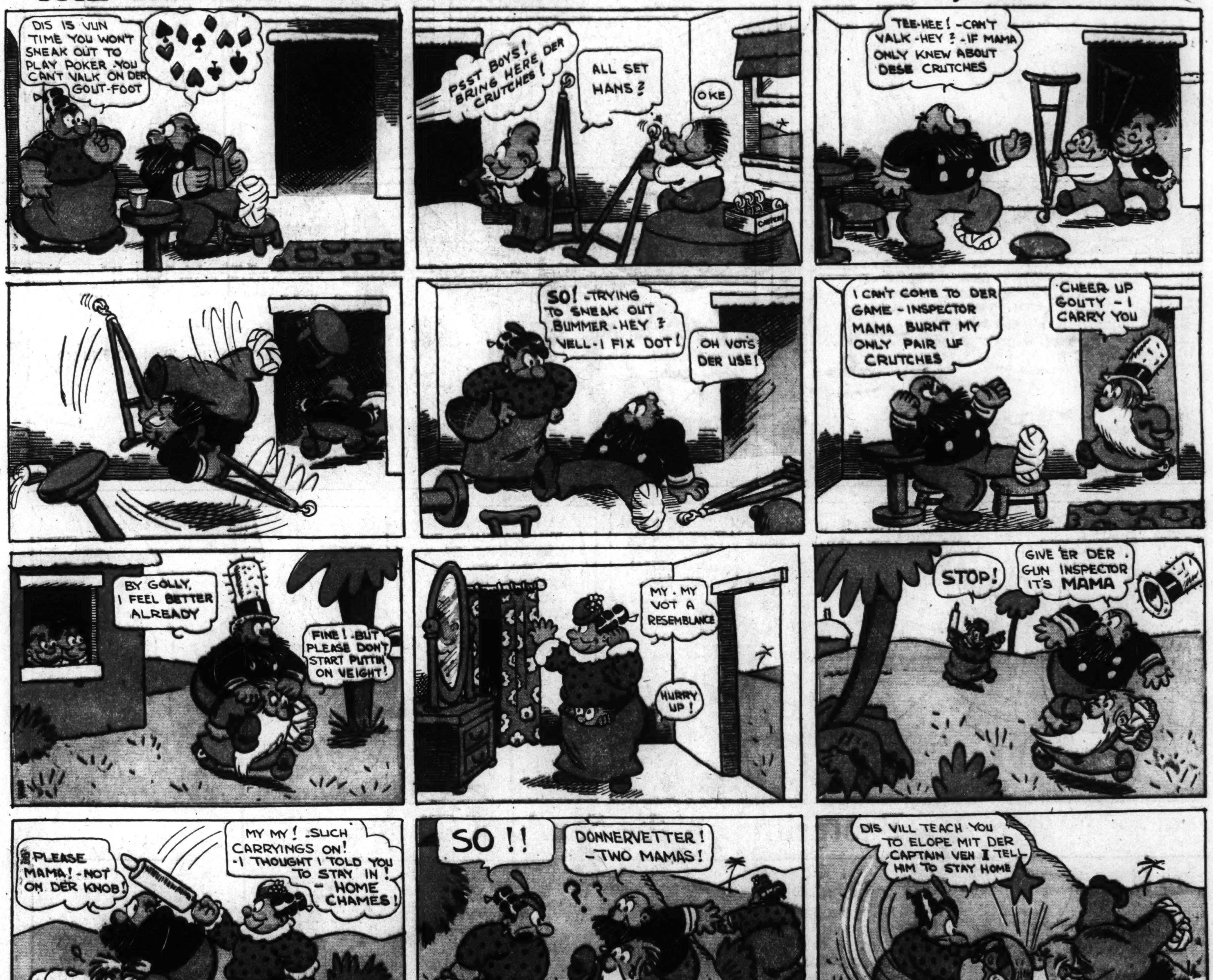

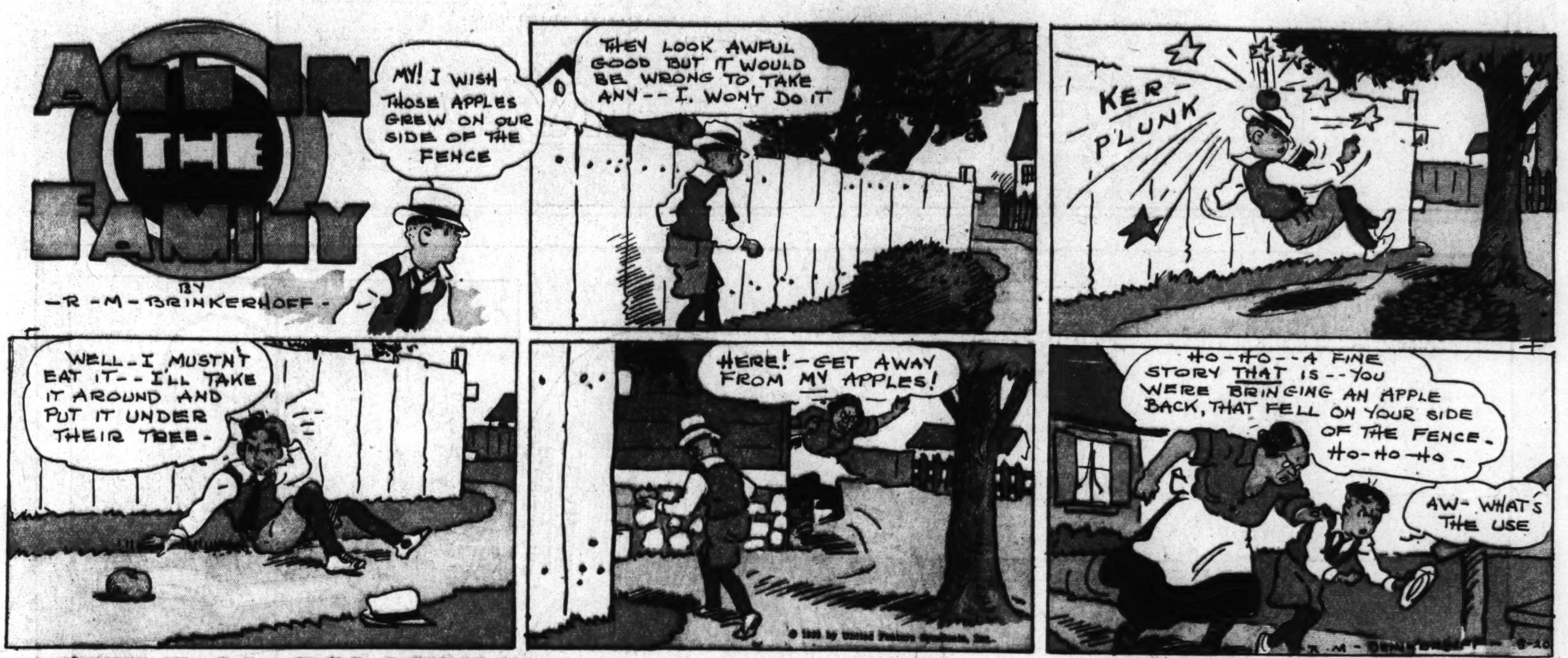

LITTLE MARY MIXUP

Trade Mark Reg. U. S. Pat. Off. 1933

By R. M. Brinkerhoff

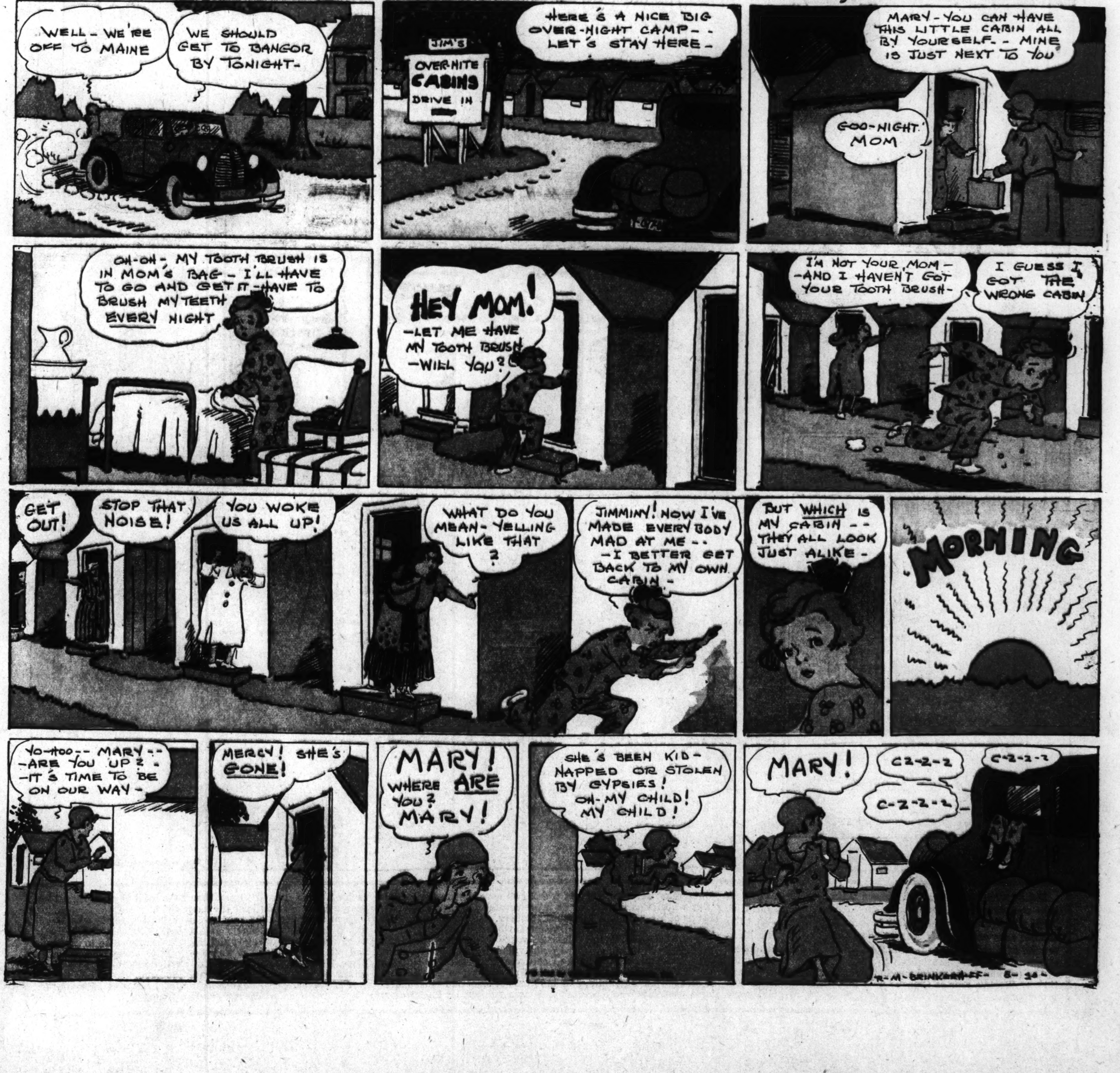

Strange As It Seems — by JOHN HIX

Unlike many machines which reach their peak in size after a slow evolution from smaller, less spectacular devices, the first ferris wheel was the largest ever built in this country—and the smaller ones occasionally seen at country fairs and expositions are the offspring rather than the forerunners of the giant wheel shown on this page.

The original ferris wheel was built for the Columbian Exposition, or World's Fair at Chicago held in 1893, in answer to the promoters' challenge to the engineering world to build some amusement device the like of which had never been seen before. This wheel was named for its inventor and designer, G. W. G. Ferris of Pittsburgh, a structural engineer. Since then almost all similar wheels have been called ferris wheels.

Ferris' wheel erected at Chicago was 250 feet high—less than half the height of the giant sky-ride which is thrilling visitors at the present Chicago Fair, the Century of Progress Exposition—but in the 90's it was one of the chief attractions on the midway. It cost $300,000 to build, and 1100 tons of steel and other materials went into its construction. It was equipped with 36 cars, each of which carried 40 passengers—a total of more than 1400 people could ride on it at the same time.

Even after the 1893 fair was over the big ferris wheel continued to carry passengers at North Clark street and Wrightwood avenue, in Chicago; and later it was removed to St. Louis and put in operation. It was too large to move from place to place, however, and was finally auctioned off for $1800—as compared with the original cost of $300,000.

For further proof address the author, inclosing stamped, addressed envelope for reply